GUERNSEY
Breeders' Journal

July 15, 1954

Eugene B. Power
University Microfilms
313 N. First Street
Ann Arbor, Michigan

T. B. Accredited A 2027 Vaccinated

FOREMOST GUERNSEYS

Foremost Footprint

Foremost in Name and Breeding Fame

FOR SALE . . . BULL CALF NO. 3716

FOREMOST FOOTPRINT FEARLESS

Born January 21, 1954

BACKED BY

LONGEVITY and DEPTH OF BREEDING.

Langwater Foremost

"Fearless" is a very attractive calf — a son of Foremost Footprint, A. R. and out of Foremost Rosula, 13 years of age, sound uddered and very well preserved, 14374—751—D. Now on D.H.I.A. test at 13 years of age and in 128 days has already made 5601 lbs. milk, 260 lbs. fat, 2x. She has 6 daughters, 3 A. R., 3 daughters in our herd, 1 A. R. and 2 will be tested. Two sons in service besides No. 3716 ("Fearless"), 10 calves (7 females — 3 bulls).

A Maternal Sister to "Fearless" (Bull No. 3716)

FOREMOST ROSULA 3d

15234—694—Sr2
10755—501—Jr4—305C—610 T.M.
On retest, 3134—135—5yrs—51 days. Still on test.

His Granddam (LONGEVITY)

MIXTER GOLDEN CHARM

11756—615—A

6 A. R. sons, 4 A. R. daughters include Foremost Rosula, the dam of the bull calf No. 3716 we offer for sale. "Golden Charm" was born October 1, 1922 and "Rosula" was her last calf dropped at 18 years of age.

MIXTER GOLDEN CHARM'S GRANDSON IS NOW BEING OFFERED FOR SALE 31 YEARS AFTER SHE WAS BORN. FURTHER PROOF OF THE IMPORTANCE OF LONGEVITY. This calf has inherited longevity and great animals close-up on both sides of his pedigree.

FOREMOST GUERNSEYS

Department of Dairy Husbandry, University of Missouri, Columbia, Missouri — Telephone 7290

Farm located on Highway 40, eight miles west of Columbia.

Address correspondence to Farm office, Columbia, Missouri, R. R. 3, telephone 8880.

LAURENCE R. RAINEY, Superintendent BRYAN LAIL, Herdsman

REMEMBER THESE TWO ?

SONS OF "LEADER" OUT OF EXCELLENT COWS

In the March 1 Journal we ran an advertisement headed, "Add Satisfaction to Profit," and pictured the two sons of "Leader" shown below. Individually they are both the kind we are proud of. We are equally proud of the fact that they were selected as future herd sires by such experienced and well operated breeding establishments as Normandy and Luxerin farms.

To LUXERIN

FOND DU LAC, WIS.

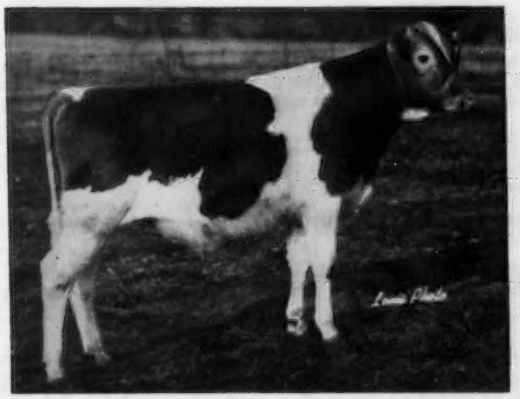

WOODACRES LEADER STEADFAST
Born June 25, 1953

Luxerin Farm typifies the best tradition of family operation in the breeding of Guernsey Cattle and the distribution of GOLDEN GUERNSEY milk. A fifth generation of Sheridans is now on the farm. Barney Sheridan (4th generation) visited Woodacres and selected this very promising son of "Leader" out of the Vivian family. His selection was later approved by 3rd generation Clarence Sheridan. The calf has the heritage of production and the dairy character and individuality that should carry and be transmitted to his offspring.

Sire: **FAIRLAWN ACTOR'S LEADER.** He out of an Excellent cow and whose sire is out of an Excellent cow. Of his 9 daughters to classify 3 Excellent, 6 Very Good. On 3 times milking they average 13,000 milk and over 600 fat as 2-year-olds and 17,000 and 800 as 3-year-olds.

Dam: **WOODACRES STEADFAST VIVIAN.** Both Excellent and a Class Leader. This is a real milking family that transmits both type and production. Her daughter classified Very Good three times, has over 800 as a 4-year-old and 18389—917—5yrs—365C.

To NORMANDY

NEW AUGUSTA, IND.

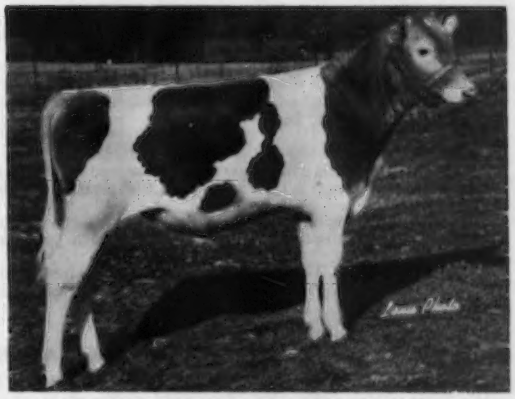

WOODACRES MAXIM LEADER
Born May 31, 1953

Normandy Farm, one of the very good and widely recognized breeding establishments in the Middle West, is owned by Mr. and Mrs. H. C. Krannert and managed by Kenneth Tate. Over the years their breeding program has been exceptionally well planned and based on Green Meadow-Coronation lines. The young son of Fairlawn Actor's Leader that they have selected, and recommended to them by George Newlin, should fit in well with their operation. He is a splendid individual with the good legs, rump, top line, head, and neck that go with a winner.

Sire: **FAIRLAWN ACTOR'S LEADER.** We have never before had such an outstanding group of bred heifers as the "Leader" daughters that will calve this summer. Placed side by side with the one that was Res. Jr. Champion at the National it is hard to choose among them. They are a dairyman's kind of cows.

Dam: **LAUXMONT MAXIM VELOUR.** She has been classified Excellent twice. She topped the Eastern Guernsey Sale in '52 at $3,800, was 1st Prize 3-Year-Old at New Jersey State Fair in '52. "Velour" has a 2-year-old record of nearly 14,000 milk and 622 fat. She is strong in Bournedale breeding and especially good in legs, rump, and shoulders.

Don't Forget

WOODACRES CROSS-SECTION SALE • August 2

FOR SALE: Bournedale Coronet Lauxmont

We are selling our "foreign" sires in order to use the battery of fine young bulls bearing the Lauxmont prefix which we have developed in recent years on the Lauxmont Farms. There is a demand for cattle of Lauxmont breeding. We have reached the period in our development when we are determined to stand, to survive, and to continue our ascendancy through the use of such promising Lauxmont herd sires as LAUXMONT BARITONE, LAUXMONT BARBARIAN, LAUXMONT MAN-O-WAR, LAUXMASTER, LAUXMONT TYCOON, LAUXMONT KING OF HEARTS, and DOCTOR LAUXMONT. They constitute the reasons why you can buy such a bull as Bournedale Coronet Lauxmont.

His dam is Bournedale Cora-Ace (13653—600—Sr2—365) a beautiful daughter of Bournedale Memoir's Ace. Coronet Lauxmont's sire is Bournedale Coronet's Lincoln out of Bournedale Princess Coronet (18859—1019—CC) and sired by Bournedale Golden Abe Lincoln, whose 31 nearest dams average 14384 lbs. milk and 746 lbs. butterfat. Bournedale Coronet's Lincoln's three nearest dams averaged 15965 lbs. milk and 856 lbs. butterfat. Type prepotency is a Bournedale attribute.

Bournedale Coronet Lauxmont has 25 beautiful daughters in the Lauxmont herd. They are being retained and will all ultimately be placed on Advanced Register test. Two to five of these daughters could be secured, if desired, by the prospective purchaser of this bull. As an individual, he is a large, superbly proportioned bull. Now that the Bournedale herd is dispersed, you will not have many opportunities to buy an original Bournedale bull, with the rich Coronet blood lines that contributed so much to the Cesor and Riegeldale herds. We are retaining one young son of Bournedale Coronet Lauxmont, by name Lauxmont Myrmidon, out of Lauxmont Maxim Dimity (15380—700—Jr3—365), one of our best daughters of the senior sire Bournedale Maxim's Lauxmont. Visit the Lauxmont Farms and inspect Bournedale Coronet Lauxmont and his daughters. He is a good investment and his Lauxmont daughters will add greatly to his value as he grows older. Act promptly.

BOASTS OF THE MONTH

a) In the Lauxmont herd are two of the three highest producing daughters of St. James Champion Blaze, the great bull owned jointly by Roy Patrick of Quinton Stock Farm and Mistr Bros. of Midview Farm, Virginia. There are also three of the seven highest producing daughters of Groton House Caesar's Polinius, which was Archie Young's fine bull at Great Elm Farms, Inc.

b) Not only are the daughters of BOURNEDALE MAXIM'S LAUXMONT great producers, but his first granddaughter through his son, Lauxmont Tempest, is continuing the pattern. LAUXMONT TEMPEST'S PRIDE (14334—606—Sr2, pending) is now milking **2,000 pounds of milk** a month as a THREE-YEAR-OLD.

c) The last batch of two-year-old daughters of our FAIRLAWN ACTOR'S ROYAL to enter the test barn are milking **fifty** pounds of milk daily. Does **milk** pay **your** bills?

d) **Average** A. R. production record for the month of May of **all** 35 cows (23 immature) on test at Lauxmont Farms: Average 1,361.5 pounds milk, 5.414 per cent fat, 67.59 pounds butterfat. This is why we say . . . Lauxmont Guernseys are in the ascendancy.

INTRINSIC VALUE or LABELLED WORTH?

Which is the better dairymanship, to assemble a herd of Guernseys by purchasing at inflated prices, expensive cattle from various other breeders or to accumulate your own herd by judicious selection, rigid culling and discriminate development? In these days of recession in selling prices of cattle as judged by average sales, one fact becomes outstandingly evident, namely that Guernsey cows which are fundamentally good continue to sell well. Paradoxically, the drop in selling prices of dairy cattle serves a good purpose too, because it properly stimulates culling, tightening of money belts and a more critical evaluation of the intrinsic worth of one's own good animals. Perhaps now the prospective purchaser will study the individual animal first, her dairy type and productivity, then her sire and dam, maternal and paternal sisters if possible, later her more remote geneology, and lastly her price tag.

Years ago, when we transferred our dairy from Connecticut to the much larger Lauxmont Farms, we needed to increase our herd rapidly. The vaccination program we followed was not in common usage then, so we decided to purchase calves of vaccinating age. Within one year we bought sixty calves at various auctions, a practice which caused us to be labelled disparagingly as "calf buyers." They were not collected indiscriminately as we were most selective after studying their families. Has the passage of time vindicated our judgment? Well, let's see a few examples. Three of these heifers costing us an average of $220, have produced **over 20,000** pounds of milk **each** on A. R. test; two have sons functioning as junior herd sires. Of five heifers purchased at an average cost of $200, three have immature A. R. records of 701, 769, and 852 pounds of butterfat. Another group of seven heifers cost us an average of $120 each; this is what they have done to date; one won her ribbons as champion 2-year-old and best uddered cow in the Pennsylvania state show. One has an A. R. record of 753 pounds butterfat as a Senior 2-year-old. Another has a Jr2-year-old A. R. record of 673 pounds of butterfat. Three have produced 5-year-old A. R. records of 743.5, 816 and 880 pounds of butterfat . . . and so it goes. We know it isn't good business or salesmanship to tell you these facts, but we don't consider them to be secrets. LAUXMONT Guernseys are in the ASCENDANCY. What we offer you as prospective purchasers are animals of quality; you don't have to buy the price tags on their ancestors.

TWENTY-FIVE HEIFERS FOR SALE

Buy a young Lauxmont herd with bull attached and strengthen your estate by the inevitable capital gain on these young animals. All vaccinated, of course, and sired by Lauxmont's fine bulls. Two are safe with calf; six are roaming pastures with such junior sires as Lauxmaster, Lauxmont Man-O-War and Lauxmont Tomahawk. Seventeen are yearlings. Six of these heifers resulted from the planned breeding of President Dwight Eisenhower, e.g. Lauxmont Ike's Melanctha, Lauxmont Ike's Persiphone, etc. With them, we would recommend for purchase the young bull LAUXMONT MERLIN, sired by our Bournedale Maxim's Lauxmont out of Great Elm C. Arline (Very Good '51) (17871—803—6yrs—365) who traces back to the great Palotterie of High Rock.

LAUXMONT FARMS

T. B. Accredited — Bang's Accredited
Tel. 3831

Wrightsville, Pennsylvania

DR. GEORGE T. PACK, Owner
ELMER SALISBURY, Manager
JOHN YAKUBOWSKI, Superintendent of Farming
ROBERT WITMER, Herdsman

ADVERTISERS' INDEX

Guide to BUYING...

GOLDEN GUERNSEY

• Indicates ADVERTISER IS SUPPORTING BREED-MILK Program

Afton Farm—N. J. 969
Aldahome Farm—Idaho 963
Allied Chemical & Dye Corp.—N. Y. 902
Almo Farms—N. H. 996
American Crop Drying Equipment—Ill. 905
American Guernsey Cattle Club—N. H. 968
Anchor Serum Co.—Ind. 904
Appledore Farm—Conn. 908

Badger Northland, Inc.—Wis. 903
Bayville Farms, Inc.—Va. 861
Bradford's Dairy Farm—Mich. 909
Breeders Supply Co.—Iowa 906
Brockwell Farm—Wash. 907
Brownies Guernsey Farms—Ore. 911
Butterton Guernsey Farm—Calif. 1005

Chadwick Farm—Utah 965
Clairmont Farm—Ore. 944
Cloverlawn Guernsey Farm—Ore. 954
Cole, Alden P.—Mich. 913
Conover's Hightstown Guernsey Dairy—N. J. 975
Crestwood Farm—Minn. 995

Daybreak Farms—Ore. 950, 951
Delphi Dell Farm—Wash. 947
Denny-Dale Farm—Wash. 1004
Dinsmore Dairy Co.—Fla. III. Cover
Diversified Farm—Idaho 965

Edgevan Farm—N. H. 1001
Elmwood Farm—Iowa 976
El Rason Ranch & Retedale Guernsey Farm—Ore. 938

Far West Farm—Wash. 962
Fawndair Farm—Wash. 959
Fer Manor—Wash. 958
Flying Horse Farm—Mass. 898
Foremost Guernseys—Mo. II. Cover
Forges Farm, Inc.—Mass. 999
Franchester Farms—Ohio 967

George Sales Service—Ind. 904
Golden Arrow Farms—Ind. 905
Golden Harvest Farm—Conn. 867
Grandvu Farms—Wis. 1001
Granger Sales Co.—Conn. 902
Gray Haven Farm—Ohio 975
Great Elm Farm, Inc.—N. H. 998
Green Needles Farm—Minn. 982
Greenwood Farm—Texas 911
Gunstock Hill Farm—N. H. 1000

Harding & Harding Co.—Ill. 904
Hays Farms Limited—Canada 912
Hazelwood Farms—S. C. 968
Henslee Farms—Tenn. 953
Hilldale Farm—Minn. 982
Holliknoll Farm—Va. 957
Hollow Hill Farm—N. J. 910
Hood Farm—N. H. 999
Hormone Lab.—Mass. 903

Ideal Guernsey Farms—N. J. 970—973
Insemikit Co.—Wis. 902
Ivy Oak Guernsey Farm—Ore. 932, 933

Ken-Lee Farm—N. H. 1000
Ken-Mac Guernsey Farm—Wash. 934
Kinross, R. M.—R. I. 910
Klenzade Products, Inc.—Wis. 903
Klondike Farm—N. C. 863

Laacke Co., R.—Wis. 905
Langwater Farm—Mass. 865
Lauxmont Farm—Pa. 856
Llan Fair Farms—Pa. 956
Lone Acres—Wis. 978

Mari-Mac Farm—Utah 965
Meadow View Farm—Minn. 982
Melodie Guernsey Farm—Wis. 978
Merryman & Sons, Inc.—Md. 913, 930, 931, 969, 977, IV. Cover
Michigan Guernseys—Mich. 909
Minnesota Guernseys—Minn. 982, 995

Mistydale Farm—N. H. 1000
Mojonnier Bros. Co.—Ill. 904
Multnomah Artificial Insemination Station—Ore. 946

New Jersey G. B. A.—N. J. 980
North Farm—R. I. 979

Oak Hollow Farm—Ill. 900
Ohio Guernseys—Ohio 974, 975
Old Adobe Ranch—Calif. 940, 941
Oregon Dairy Breeders Assn.—Ore. 963
Osterlea Farm—Ohio 974

Pate Sales Co.—N. J. 970—973
Pay-U Products—Ill. 904, 905
Pennsylvania G. B. A.—Pa. 981
Pep's Acres—Ore. 953
Phillips Sales & Pedigree Co.—Wis. 1001
Pine Grove Dairy Farms—Va. 957
Pioneer Point Dispersal—Md. 913
Prairie Bloom Guernsey Farm—Ore. 936
Prairie Dale Farms—Wis. 978
Pre-Eminent Guernsey Farm—Mo. 1003
Price's Guernsey Farm—Wash. 966

Raemelton Farm—Ohio 1009
Redland Guernsey Farm—Ore. 939
Riverview Farms—Wash. 944
Rockingham Farm—N. H. 868
Runnymede Farm—N. H. 908
Russellhurst Dairy—Wash. 949

Seath & Shultz—N. H. 906, 969, 996, 1007, 1008
Shamrock Dairy—Ariz. 952
Skagit County—Wash. 1004
Snow Summit Ranch—Utah 955
Stepping Stones Farm—Conn. 858
Strohmeyer and Carpenter—N. Y. 902
Sun Valley Guernseys—Ariz. 964

Tarbell Guernsey Farms—N. Y. 1006
Texas, State Fair of—Texas 906
Transcript Printing Co.—N. H. 968
Tuala Guernsey Farm—Ore. 935

Valley Oaks Farm—Calif. 1010
Valley Pride Farm—Wash. 942, 943, 944
Valley Rogue Guernsey Farm—Ore. 937
Valley View Guernsey Farm—Ore. 960, 961
Van Dyke Guernsey Farm—Minn. 995

Wabeek Farm—Mich. 909
Wandamere Farm—Ore. 923, 929
Waukesha County G. B. A.—Wis. 978
Wesslawn Farm—Idaho 948
Western Guernsey Service—Calif. 1002
Wethersfield Farm—Mass. 997
Wethersfield Farm—N. Y. 980
White, Richard G.—Wash. 1005
Willow Brook Farm—Ohio 974
Wilsona Farms—Ore. 945
Winacres Guernsey Farm—Wash. 949
Woodacres—N. J. 855, 902, 904, 905
Woodlark Farms Dispersal—Ohio 977
Wyno Farms—Pa. 914—927, 964

Chat . . .

Word has been received from Mrs. Velta Purvis, secretary of the Colorado Guernsey Cattle Club, that at the meeting of directors on June 20 it was decided to cancel the State Consignment Sale scheduled for August 30. Colorado, especially in the northern section, has experienced one of the worst droughts on record. More than one-half of the beets have been plowed up. Some fields have been plowed and reseeded three or four times, hoping that rain would come to germinate the seed and bring the crops along. The outlook for hay is very poor and, therefore, due to the drought conditions, the directors thought it best to cancel this year's sale.

Dairymen in Colorado wanting good cattle may find these at the New Mexico and Utah State Sales. Colorado had an excellent sale in 1953 with a $604 average.

Jack Dawson, Lilydale, Victoria, Australia, writes that Franchester Free Yankee arrived safely and is now settled in his new home at "Gunyah Stud," Rochester. He has been greatly admired by a number of interested Guernsey breeders.

Robert D. Shore, Shore Farm, Winston-Salem, N. C., sent to the Journal a clipping from the Journal and Sentinel with a three-column picture showing the entrance to their farm. It is good publicity for Bob.

Asa B. Culp, Bloomington, Ill., writes that with the help of the American Farm Bureau, Illinois Agricultural Association, and the McLean County Farm Bureau, they put on a great program during Dairy Month. They claim to have one of the longest dairy bars in the world. The 4-H girls, Home Bureau ladies, and the dairymen's wives served milk at a nickle a glass, from 10:00 a.m. to 9:00 p.m.

Miller C. Long, manager of Laurel Locks Farms, Pottstown, Pa., reports they have had a siege of twins. During the month of February, two sets of twins were born, another set in April, and four sets in May. All of these calves lived with the exception of one that was born dead.

Entered as Second Class Matter, December 15, 1909, at the Post Office, Peterborough, New Hampshire, under act of March 3, 1879. Acceptance for mailing special rate of postage provided in section 1113, Act of October 3, 1917; Authorized August 9, 1918.

STEPPING STONES ★★★★★★ FARM

HOME OF "GAY KNIGHT"

FOUNDATION COWS AT STEPPING STONES

Two More Tops . . . A "MELVIN" And A "PREDICTOR"

IN OUR HERD

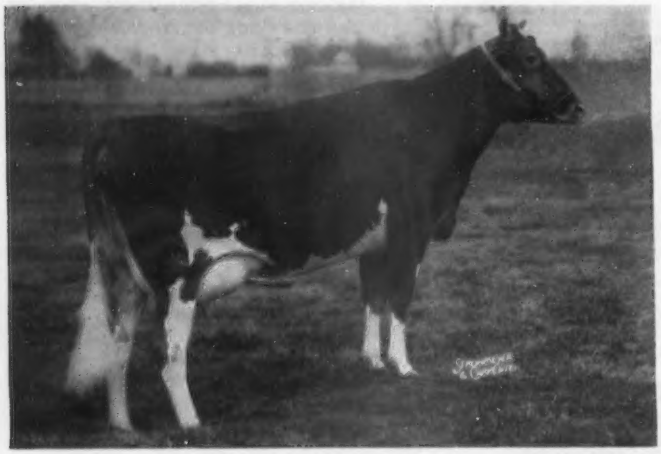

HADDON'S M. BESS
Born January 20, 1950
12829—615—Jr2

A daughter of Sterlingold Melvin, 6 A. R. daughters average 12766—618 as Jr2-year-olds.

THIS EXCELLENT COW'S DAUGHTER IS IN OUR HERD

CAUMSETT CLOVER
13752—711—Jr2C
14706—758—Sr3C
Excellent '51

Her daughter . . . IN OUR HERD
CAUMSETT INDIAN LADINO
Born June 29, 1951
Sire: **McDonald Farms Predictor, A. R.**
Proved son of "Dolly."

"Bess" and "Ladino" are typical of the cows we are selecting as our foundation. Plan to visit our herd.

STEPPING STONES FARM — Washington Depot, Connecticut

Raymond H. Storm, Owner — Sterling Swanberg, Manager — Tel. 2425 — Louis Retallick, Herdsman

The American Guernsey Cattle Club

OFFICERS AND EXECUTIVE COMMITTEE

R. H. McMurtrie, Huntingburg, Ind., President '55.

Kent B. Hayes, Oklahoma City, Okla., Vice-President '58.

John S. Ames, Boston, Mass., 2nd Vice-President '56.

Karl B. Musser, Secretary-Treasurer.

James B. Sweeney, Attorney.

George W. Emde, P. O. Box 319, Lodi, Calif. '57.

George Watts Hill, 111 Corcoran St., Durham, N. C. '57.

Atherton W. Hobler, Princeton, N. J. '55.

Delbert H. Kingston, Cary, Ill. '57.

Otto H. Liebers, Lincoln, Neb. '59.

J. W. McCoy, R. F. D., West Chester, Pa. '55.

J. M. McDonald, Cortland, N. Y. '55.

Gavin W. McKerrow, Pewaukee, Wis. '56.

Kenneth C. Prise, Port Orchard, Wash. '59.

G. B. Walker, Stoneville, Miss. '59.

John D. Worthington, Bel Air, Md. '56.

Howard J. Ziegler, Clyde, Ohio. '58.

(Year indicates Committee term expiration.)

ADMINISTRATION

Karl B. Musser, Secretary-Treasurer.

Robert D. Stewart, Asst. Secretary-Treasurer.

Elmer H. Shattuck, Purchases and Production.

COMPTROLLER

F. Russell Abbott.

Charles T. Heater, Asst.

HERD REGISTER

J. E. Cunningham, Director.

Floyd L. Greenburg, Asst.

PERFORMANCE

C. M. Cummings, Director and Office Manager.

Clarence W. Greenie, Superintendent, S. W. Kereazis, Asst., Production Testing.

Irving E. Nichols, Superintendent, Performance Register and Pedigrees.

GUERNSEY BREEDERS' JOURNAL

Lincoln R. Lounsbury, Managing Editor.

Richard G. Price, Advertising Manager.

John W. Atwood, Asst. Advertising Manager.

John R. Wheeler, Asst. Advertising.

PROMOTION

Ray L. West, Director.

Harold W. Adams, Asst.

EXTENSION

Ballard K. Bennett, West Main St., Lebanon, Tenn.

George W. Chambers, 202½ North Cedar St., Owatonna, Minn.

M. L. Dawdy, 314 Schultz Bldg., 4th and Main St., Lafayette, Ind.

A. Wendell Fuhriman, Room 12, Thatcher Bldg., Logan, Utah.

C. J. Jacobs, 103 Lanier Bldg., West Point, Ga.

A. M. MacKay, 120 West Church St., Frederick, Md.

Tim C. Main, 29 East Mountain St., Fayetteville, Ark.

Elmer J. Meadows, Room 302, Corbett Bldg., Portland 4, Ore.

Joseph Pendergast, 3 Main St., Cobleskill, N.Y.

TYPE CLASSIFICATION

Lawrence O. Colebank, 1 Circle Hill Drive, Knoxville, Tenn.

C. B. Finley, Grimes, Iowa.

GUERNSEY *Breeders' Journal*

Vol. 91 **CONTENTS** No. 6

FOR THE ISSUE OF JULY 15, 1954

FEATURE ARTICLES

Winning the Battle with the Scrub—By Karl B. Musser 869

Superior Grass Silage with a New Preservative—By Prof. J. W. Bratzler 870

1954 Fairs 873

1954 Guernsey Training Program 877

Bigger and Better Guernsey Judging Contest Planned 882

Dunwalke Farm Dispersal 881

Louisiana 9th Annual Sale—By Ballard K. Bennett 884

Gardenville Farm Sale—By A. M. MacKay 884

Arkansas All-Breed Dairy Heifer Sale—By Tim C. Main 885

Pennsylvania 10th State Heifer Sale—By A. M. MacKay 885

Flies Are With Us Again—By Owen R. Thorpe and Dr. George Langford 895

DEPARTMENT INDEX

Advertisers' Index 857

Editorial Comment—Production Testing Rules Changed 860

Classification Schedule 866

Something New 886

GOLDEN GUERNSEY Distributors' News 887

Changes Among the Leaders:

- Mulhocaway Queen Rubia 896
- Fresno King's Levity Zita 896
- Foremost Footprint's Quakeress 897
- Langmeadow Twinkle 897
- Law-Will Bright Crocus 897
- Pond Acre Farm Caenita Ann 897
- Splendor's Anna 897

State Champions 897

What the Cows are Doing in the Advanced Register 983–994

Subscription Price: United States, South America and Central America, $2.00 for 1 year; $3.00 for 2 years; $5.00 for 5 years. Canada, 60c additional per year; Foreign, $4.50 per year.

CLOSING DATES FOR ADVERTISING COPY
7th of the month preceding for issue of the 1st.
23rd of the month preceding for issue of the 15th.

Published the first and fifteenth of each month by The American Guernsey Cattle Club, 70 Main St., Peterborough, New Hampshire.

Copyright, 1954, by The American Guernsey Cattle Club.

Production Testing Rules Changed

THE Executive Committee at its May meeting voted the following in connection with production testing.

CALVING REQUIREMENTS

To decrease the amount of correspondence involved with calving requirement records, the rule was changed from carrying calf a set number of days to calving within 130 or 105 days after the 305th and 365th day, respectively.

If no word is received from the owner within 190 days beyond the 305th day after the test started, or 165 days beyond the 365th day after the test started, the office will make the record official without the "C." For bimonthly testing, another 30 days in which to advise the office will be allowed. This change to be effective immediately.

PUBLICATION OF RECORDS

Effective July 1, 1954, all official records will show the actual number of days that the cow was milked. Also, the age will be shown in years and months. Heretofore, the age has been shown as Junior and Senior under five years of age and number of years for cows five years and over. The length of the record has been shown only as 305 or 365, regardless of the number of days milked.

New Example

Age	Days In Milk	Times Milked	Lbs. Milk	Lbs. Fat
2-5	275C	550	9111	510

METHOD OF COMPUTING HIR RECORDS

As soon as feasible, the HIR records are to be computed by the "fixed centering date" method, rather than the "calendar month." With the "fixed centering date" method, a day of the month is established for each herd as its centering date. This is the approximate date that the herd is regularly tested. The test applies to the 15 days prior to the "centering date" and 15 days following. For herds on bimonthly test, the tests are applied back 30 days and ahead 30 days.

Research has indicated that the "centering" method is more accurate than the "calendar month" method. The "calendar month" method provides that the production on test day be applied to the number of days in the month.

NUMBER OF COWS SUPERVISED PER DAY

When the tests are used for both HIR and DHIA, the average number of milkings allowed to be supervised shall be changed from 60 to 90.

The Cover . . .

Wyno Farm scene. The Wyno Farm herd is being built on the heritage of such great transmitters as Douglaston Lady Augusta, Vallevue Butterfat Beauty, Imp. Financier of Myrtle Place, Green Meadow Florinda, Ann Veronica of Chicona, Grangeville Hope Phyllis and Langwater Traveler. Recently, the great Wandamere herd, backed by 27 years of rigid selection and careful matings, was added to the Wyno herd which is located on Route 220, Muncy, Pennsylvania.

Golden Guernsey, Inc.

Officers

R. H. McMurtrie, Huntingburg, Ind., President '55.
Kent B. Hayes, Oklahoma City, Okla., Vice-President '58.
Karl B. Musser, Secretary-Treasurer.
Robert D. Stewart, Asst. Secretary-Treasurer.
F. Russell Abbott, Comptroller, Charles T. Heater, Asst.

Directors

Kent B. Hayes, Oklahoma City, Okla.
Gavin W. McKerrow, Pewaukee, Wis.
Kenneth C. Price, Port Orchard, Wash.
John D. Worthington, Bel Air, Md.

Advisory Council

Kent B. Hayes, Chairman, Oklahoma City, Okla.
Frank D. Brown, Jr., Port Deposit, Md. '57.
W. W. Fitzpatrick, Quail Roost Farms, Rougemont, N. C. '57
W. C. Locke, Kalamazoo, Mich. '55.
John Lyman, Middlefield, Conn. '56.
W. H. Odlum, Rozelle, Ill. '56.
Kenneth C. Price, Port Orchard, Wash. '55.
S. C. Price, Hazleton, Pa. '55.
Lloyd Riford, Auburn, N. Y. '55.
Clarence Sheridan, Fond du Lac, Wis. '55.
A. Ralph Shoemake, Dayton, Ohio. '56.
Lloyd B. Wescott, R. 3, Clinton, N. J. '57.
E. C. C. Woods, Hanover, Va. '56.
(Year indicates Council term expiration.)

Administration

J. Frank Johnson, Director of Public Relations.
W. Donald Moffat, Director of Milk Sales.
Mike Stuhlsatz, Representative.

Field Representatives

Lee L. Jennings, Owatonna, Minn.
Albion R. Lane, Peterborough, N. H.

STATE REPRESENTATIVES

CALIFORNIA
Arthur W. Telfer, Sec.
Wendell H. Jones, Asst.
California G. C. C., Inc., Room 401, Calif. Fruit Bldg., Sacramento 14, Calif.

CONNECTICUT
Clair B. Sheldon, Field Sec., Connecticut G. B. A., Katherine Payne, Asst. Sec., Box 407, Lakeville, Conn.

ILLINOIS
George A. Campbell, Jr., Field Sec., Illinois G. B. A., Inc., 108 East Wilson Street, Batavia, Ill.

INDIANA
E. T. Wallace, Sec.
Ind. G. B. A., 412 Schultz Bldg., Lafayette, Ind.

MARYLAND
Arthur L. Mulford, Field Sec., Maryland Co-op G. B. A., Lanham Bldg., York Road, Towson 4, Md.

MISSOURI
Dr. H. A. Herman, Sec.-Treas.
Missouri G. B. A., 409 Exchange National Bank Bldg., Columbia, Mo.

NEW JERSEY
Wm. M. Nulton, Jr., Field Sec.
Louis Gruninger, Asst. Field Sec.
New Jersey G. B. A., New Jersey Agricultural Exp. Sta., New Brunswick, N. J.

NEW YORK
B. J. H. Rikert, Business Manager.
John A. Sims, Asst.
New York G. B. Co-Op., 1606 E. Erie Blvd., Syracuse, N. Y.

NORTH AND SOUTH CAROLINA
Mack H. Alman, Field Representative North and South Carolina G. B. Associations, 114 Brookside Rd., Spartanburg, S. C.

OHIO
Robert W. Bishop, Field Sec., H. E. Denlinger, Milk Marketing Representative.
Ohio G. B. A., Public Sq., Wooster, Ohio.

PENNSYLVANIA
William H. Juzi, Business Manager.
Lloyd R. Eyler, Golden Guernsey Representative.
John B. Blyholder, Jr., Northeastern Fieldman, Pennsylvania G. B. A., 601 Payne Shoemaker Bldg., P. O. Box 491, Harrisburg, Pa.
Charles W. Van Horn, Southeastern Fieldman, R. D. 1, Lansdale, Pa.
Wade White, Western Fieldman, Howard R. Davis, Jr., Asst., 404 Coulter Bldg., Greensburg, Pa.

VIRGINIA
K.M.Mace,Field Sec., Hugh M. Hutson, Asst., Virginia G. B. A., Room 204, Lyric Bldg., 9th and Broad Streets, Richmond 19, Va.

WISCONSIN
Charles L. Dalton, Sec., Wisconsin G. B. A., Box 14, Waukesha, Wis.

MAKING GUERNSEY HISTORY

FAIRLAWN MAXIM'S IMPRINT

14 P. R. sons, 85 A. R. daughters

2 over 700, 14 over 600, 50 over 500

Sire: **Quail Roost Rose Maxim**

Dam: **Afton's Golden Marie**

9911—577—GG, 10938—*596—Jr4—305C—3x, former Class Leader

14417—785—6yrs—365C

15661—819—7yrs—365

Sold in 1946 for $10,000

Sr. & Gr. Ch., N. G. S., 1948, 1950

2 A. R. sons, 1 A. R. daughter

PRODUCTION—"Imprint" now has 85 A. R. daughters and others on test—50 have made over 500 lbs. fat. Very few have been tested as mature cows. The most of his daughters have been tested in stanchions and milked with machines. They have not been forced for records. His daughters are slow maturing. As older cows they come to their own and last.

TYPE—67 daughters classified—2 E, 14 VG, 35 D, or 76% above the line. "Imprint" is prepotent for udders, hind legs and dairy character. His progeny have been consistent winners in the show ring. He sired winning Gets as follows: 2nd Jr. Get, A. R. E., 1949; 2nd Sr. Get, A. R. E., 1951; 1st Sr. Get, A. R. E., D. C. E., 2nd Jr. Get, A. R. E., 1952; 1st Jr. Get, 2nd Sr. Get, A. R. E., 1953, 2nd Jr. & Sr. Get, D. C. E., 1953.

SONS—His sons have been sold into a number of herds. Reports are beginning to come in that lead us to believe "Imprint" is a top sire of sons.

BOURNEDALE GENERAL MARS

30 A. R. daughters, 5 P. R. sons

126 daughters in the herd

Sire: **Bournedale General La Noce**

Dam: **Bournedale Lady Margaret**

12293—536—GG

13945—668—BB

PRODUCTION—"Mars" has 30 A. R. daughters; 16 over 500. There are 15 on test, and many to test, as there are now 126 daughters in the herd. The daughters of "Mars" are great feeders, and have splendid dairy temperament.

TYPE—37 classified—3 E, 10 VG, 18 D, or 83% above the line. "Mars" is prepotent for size, body capacity, dairy character and udders. His progeny have been consistent winners in the show ring. He sired winning Gets as follows: 2nd Jr. Get, 1st Sr. Get, A. R. E., 1950; 1st Sr. Get, A. R. E., 1951; 3rd Jr. Get, 1st Sr. Get, A. R. E., 1953; 1st Jr. & Sr. Get, D. C. E., 1953.

SONS—"Mars" has only been accepted as a great bull in the last few years. Several of his sons have gone into outstanding herds and we feel that they will be heard from in time.

As individual sires we have two great bulls. We are getting outstanding animals with this combination of breeding. Visitors are most impressed with our herd. It would be a pleasure to have you visit and see the results.

650 REGISTERED GUERNSEYS

Federal Accredited 339823 — **P. O. BOX 2491** — Bang's Free 719-530

BAYVILLE FARMS, Inc. — Norfolk, Va.

C. F. Burroughs, President
Hilton Stallings, Herd Manager

W. Clark Fleming, Jr., Manage
H. S. Sanders, Herdsman

Guernsey CALENDAR

Sales . . .

July 16. 49th Glenburnie Sale, Glenburnie Farm, Trenton, N. J. Sale managed by the Pate Sales Company, 2064 Lawrence Rd., Trenton 8, N. J.

July 16. Oklahoma Junior Heifer Sale, Chickasha, Okla.

July 19-20. Beacondale Dairy Dispersal, Newport News, Va., Phillip W. Murray, owner. Sale managed by The Louis McL. Merryman & Sons, Inc., Sparks, Md., and the Stewart Rivers Sales Service, Fredericksburg, Va.

July 22. 82nd Special Guernsey Sale, Lancaster, Pa., 7:00 p. m. Sale managed by the Pennsylvania G. B. A., P. O. Box 491, Harrisburg, Pa.

July 26. New Hampshire State Sale, Durham, N. H. Sale managed by Seath & Shultz Sales Service, Peterborough, N. H.

July 29. Mid-Summer Sale, Durham, Conn. Sale managed by Seath & Shultz Sales Service, Peterborough, N. H.

July 29. 83rd Special Guernsey Sale, Sales Pavilion, Lancaster, Pa., 7:00 p. m. Sale managed by the Pennsylvania G. B. A., P. O. Box 491, Harrisburg, Pa.

July 31. Hi-Point Farms Dispersal Sale, E. F. Fisher, owner, Romeo, Mich. For catalogs write Alden P. Cole, East Lansing, Mich.

Aug. 2. Woodacres Cross Section Sale, at the farm, Elm and Great Roads, Princeton, N. J., A. W. Hobler, owner. Sale managed by the Pate Sales Co., 2064 Lawrence Road, Trenton 8, N. J. Seath and Shultz Sales Service, Peterborough, N. H., Associate Sale Managers.

Aug. 3. Complete Canadian Dispersal, Cairnpat Guernseys of J. Milligan & Sons, at Hays Sales Arena, Oakville, Ontario, 7:00 p. m. DST.

Aug. 4. Ontario Guernsey Sale, Fraserdale Farms, Concord, Ontario, Canada. Sale managed by The Louis McL. Merryman & Sons, Inc., Sparks, Md.

Aug. 4. Anytime Complete Dispersal, with added consignments, Salt Point, N. Y. Sale managed by Seath and Shultz Sales Service, Peterborough, N. H.

Aug. 6. Leeside Farm Guernsey Heifer Dispersal, Edward C. Riley, Lumberville, Pa., owner. Sale at the Lancaster, Pa., Sales Pavilion, managed by the Pennsylvania G. B. A., P. O. Box 491, Harrisburg, Pa., 7:00 p. m.

Aug. 9. Tarbell Heifer Sale, at the Farm, Smithville Flats, N. Y. Sale managed by Seath & Shultz Sales Service, Peterborough, N. H.

Aug. 10. Golden Charm Guernsey Dispersal, Earl E. Hardin, owner, Bow, Wash. Sale managed by the Western Guernsey Service, Clements, Calif.

Aug. 12. 7th Annual Royal Guernsey Sale, Lancaster, Pa., 7:00 p. m. Sale managed by the Pennsylvania G. B. A., P. O. Box 491, Harrisburg, Pa.

Aug. 16. New Mexico State Sale, Fairgrounds Albuquerque, N. Mex.

Aug. 16. Louis Merryman's 91st Sale, Timonium, Md. Sale managed by The Louis McL. Merryman & Sons, Inc., Sparks, Md.

Aug. 18. Ideal Guernsey Farm Sale, at the farm, Augusta, N. J. Sale managed by the Pate Sales Company, 2064 Lawrence Rd., Trenton 8, N. J.

Aug. 19. 84th Special Guernsey Sale, Lancaster, Pa., 7:00 p. m. Sale managed by the Pennsylvania G. B. A., P. O. Box 491, Harrisburg, Pa.

Aug. 19. 9th Tidewater Guernsey Breeders Consignment Sale, Fairgrounds, Warsaw, Va. Sale managed by the Stewart Rivers Sales Service, Fredericksburg, Va.

Aug. 21. Maine State Sale, Augusta, Maine. Sale managed by Seath & Shultz Sales Service, Peterborough, N. H.

Aug. 21. Iredell County G. B. A. Sale, Fairgrounds, Statesville, N. C. Sale managed by the Iredell County G. B. A.

Aug. 23. Jadan Farm Dispersal, R. D. Bumpass, owner, Roxboro, N. C. Sale managed by the Salley Sales Service, Orangeburg, S. C.

Aug. 25. Complete Dispersal, Afton Farm, Florham Park, N. J. Sale managed by Seath and Shultz Sales Service, Peterborough, N. H., and The Louis McL. Merryman & Sons, Inc., Sparks, Md.

Aug. 27. North Carolina State Sale, Fairgrounds, Winston-Salem, N. C. For catalogs write the Salley Sales Service, Orangeburg, S. C.

Aug. 30. 10th Southern Sale, Fairgrounds, Rivelon Farm, Orangeburg, S. C. Sale managed by the Salley Sales Service, Orangeburg, S. C.

Aug. 30. Dispersal Sale managed by the Pate Sales Company, 2064 Lawrence Rd., Trenton 8, N. J.

Sept. 2. Utah State Sale, Salt Lake County Fairgrounds, Murray, Utah. Storm McDonald, Chairman Sale Committee.

Sept. 3. Florida East Coast Sale, Boutwell's Dairy, Lake Worth, Fla. Sale sponsored by the Florida Guernsey Cattle Club and managed by Ralph W. Coarsey, Coarsey Sales Service, Box 358, Trion, Ga.

Sept. 8. 19th Annual Chester County Consignment Sale, Chester, S. C., sponsored by the Chester County Guernsey Cattle Club.

Sept. 10. Beaver Brook Dairy Dispersal, Rockaway, N. J., at Glenburnie Farm, Trenton, N. J. Sale managed by the Pate Sales Company, 2064 Lawrence Road, Trenton 8, N. J.

Sept. 13. Pioneer Point Farm Dispersal, Funkhouser Industries, Inc., owners, Centreville, Md. Sale managed by The Louis McL. Merryman & Sons, Inc., Sparks, Md.

Sept. 14. Connecticut State Sale, Fairgrounds, Durham, Conn. Sale managed by Seath & Shultz Sales Service, Peterborough, N. H.

Sept. 15. 8th Western New York Sale, Fairgrounds, Little Valley, N. Y. Sale managed by the New York State G. B. Co-Op., 1606 E. Erie Blvd., Syracuse, N. Y.

Sept. 15. 30th Vermont Guernsey Sale, Fairgrounds, Rutland, Vt. Sale managed by Dunn, Harwood & Crabtree, Cordaville, Mass.

Sept. 15. Dispersal Sale, managed by the Pennsylvania G. B. A., P. O. Box 491, Harrisburg, Pa.

Sept. 16. Vermont Heifer Sale, Fairgrounds, Rutland, Vt. Sale managed by Dunn, Harwood & Crabtree, Cordaville, Mass.

Sept. 17. 31st Annual South Carolina State Sale, State Fairgrounds, Columbia, S. C. Merton B. Sowerby, chairman sales committee.

Sept. 18. Minnesota State Sale, Fairgrounds, Owatonna, Minn. Sale managed by the Minnesota G. B. A., L. V. Wilson, R. 1, Owatonna, Minn.

Sept. 18. Mr. and Mrs. A. W. Mahoney Dispersal, Argos, Ind. Sale managed by the Russell George Sales Service, Lebanon, Ind.

Sept. 18. Shadyside Farm Dispersal, Howard Oldaker, owner, Circleville, Ohio. Sale managed by the Pate Sales Company, 2064 Lawrence Road, Trenton 8, N. J.

Sept. 20. New York State Sale, Rhinebeck, N. Y. Sale managed by The Louis McL. Merryman & Sons, Inc., Sparks, Md.

Sept. 22. Western Ohio Guernsey Sale, Celina, Ohio. Sale managed by the Ohio G. B. A., Wooster, Ohio.

Sept. 23. Indiana Fall Sale, Fairgrounds, Lafayette, Ind. Sale managed by the Indiana G. B. A., 412 Schultz Bldg., Lafayette, Ind.

Sept. 23. 85th Special Guernsey Sale, Lancaster, Pa., 11:00 a. m. Sale managed by the Pennsylvania G. B. A., P. O. Box 491, Harrisburg, Pa.

Sept. 24. Baltimore-Harford Sale, Timonium, Md. Sale managed by The Louis McL. Merryman & Sons, Inc., Sparks, Md.

Sept. 25. Eastern Indiana Guernsey Sale, Fairgrounds, Muncie, Ind.

Sept. 27. Langwater Sale, North Easton, Mass. Sale managed by The Louis McL. Merryman & Sons, Inc., Sparks, Md.

Sept. 28. 13th Butler-Lawrence County Guernsey Breeders' Sale, Butler Fairgrounds, Butler, Pa. Sale managed by the Pennsylvania G. B. A., P. O. Box 491, Harrisburg, Pa.

Sept. 29. Essex County Sale, Topsfield, Mass.

Oct. 2. Capital District Annual Consignment Sale, Fairgrounds, Schaghticoke, N. Y. For catalogs write John A. Sims, New York State Guernsey Breeders' Co-Op., Inc., 1606 E. Erie Blvd., Syracuse, N. Y.

Oct. 4. Franklin-Burkeville State fo Virginia Guernsey Sale, Burkeville, Va. Sale managed by The Louis McL. Merryman & Sons, Inc., Sparks, Md.

Oct. 15. Hickory Hill Farm Dispersal, John Evans, owner, Ashland, Ky. Sale managed by The Louis McL. Merryman & Sons, Inc., Sparks, Md.

Oct. 16. 11th Annual Bakersfield Future Farmer and Agriculture Department Purebred Guernsey Sale, Bakersfield, Calif.

Oct. 16. 7th Mohican District Consignment Sale, Fairgrounds, Cobleskill, N. Y. For catalogs write John A. Sims, New York State Guernsey Breeders' Co-Op., Inc., 1606 E. Erie Blvd., Syracuse, N. Y.

Oct. 16. Greenfield Farms Dispersal, Floyd Purdy & Son, owners, Tomah, Wis. Sale managed by Farm Loan Service, Madison, Wis.

Oct. 18. 6th Franchester Sale, West Salem, Ohio. Sale managed by The Louis McL. Merryman & Sons, Inc., Sparks, Md.

Oct. 18. Wisconsin Show Window Sale, Sales Pavilion, Waukesha, Wis. Sale managed by the Wisconsin G. B. A., Box 14, Waukesha, Wis.

Oct. 19. 4th Cornhusker Consignment Sale, Lincoln, Neb. Sale sponsored by the Nebraska G. B. A. and managed by E. E. Vary, Sterling, Ill.

Oct. 19. Woodlark Farms Dispersal, R. W. and Velma Prinkey, owners, Wooster, Ohio. Sale managed by The Louis McL. Merryman & Sons, Inc., Sparks, Md.

Oct. 19. Villa-Way Guernseys with Invitational Consignments, Sullivan, Ohio. Sale managed by the Pate Sales Company, 2064 Lawrence Road, Trenton 8, N. J.

Oct. 20. Elkhart County Annual Sale, Goshen, Ind. Sale managed by the Russell George Sales Service, Lebanon, Ind.

Oct. 21. Fall Eastern Ohio Guernsey Sale, Canfield, Ohio. Sale managed by the Ohio G. B. A., Wooster, Ohio.

Oct. 22. New Jersey State Guernsey Sale, Glenburnie Farm, Trenton, N. J. Sale managed by the Pate Sales Co., 2064 Lawrence Road, Trenton 8, N. J.

Oct. 23. Green Meadow Sale, Trenton, N. J. Sale managed by Seath & Shultz Sales Service, Peterborough, N. H.

Oct. 23. Annual Orland Guernsey Sale, Orland, Calif. Sale managed by the Western Guernsey Service, Clements, Calif.

Oct. 23. 8th Tri-State Guernsey Consignment Sale, Purebred Livestock Sales Pavilion, Bristol, Va. Sale managed by the Stewart Rivers Sales Service, Fredericksburg, Va.

Oct. 25. 12th Annual Klondike Sale, Elkin, N. C. Sale managed by the Salley Sales Service, Orangeburg, S. C.

Oct. 25. Illinois State Sale, Livestock Center, St. Charles, Ill. Sale managed by the Illinois G. B. A., 108 E. Wilson St., Batavia, Ill.

Oct. 28. 16th Annual Pennsylvania State Sale, Lancaster, Pa. Sale managed by the Pennsylvania G. B. A., P. O. Box 491, Harrisburg, Pa.

Oct. 28. Oklahoma State Sale, Norman, Okla. Sale managed by Mort Woods, Ardmore, Okla.

Oct. 29. 33rd New England Guernsey Sale, Eastern States Exposition Grounds, Springfield, Mass. Sale managed by Dunn, Harwood & Crabtree, Schoharie, N. Y., and Cordaville, Mass.

Nov. 1. Ralph Coarsey's Mid-South Invitational Sale, Chattanooga, Tenn. Sale managed by Coarsey's Sales Service, P. O. Box 358, Trion, Ga., and The Louis McL. Merryman & Sons, Inc., Sparks, Md.

Nov. 4. Louis Merryman's 92nd Sale, Timonium, Md. Sale managed by The Louis McL. Merryman & Sons, Inc., Sparks, Md.

Nov. 8. Cotton States Sale, Jackson, Miss. Sale managed by Coarsey's Sales Service, P. O. Box 358, Trion, Ga.

Nov. 9. 16th Annual Florida State Sale, Largo, Florida. Sale managed by the Florida Guernsey Cattle Club, J. H. Logan, Sec. - Treas., Clearwater, Fla.

Nov. 10. 10th Yankee Special, Northampton, Mass. Sale managed by Seath & Shultz Sales Service, Peterborough, N. H.

Nov. 27. Brays Island Plantation, Inc., Dispersal, Yemassee, S. C. Sale managed by The Louis McL. Merryman & Sons, Inc.,

(*Please turn to page 864*)

A TOP BREEDING FAMILY

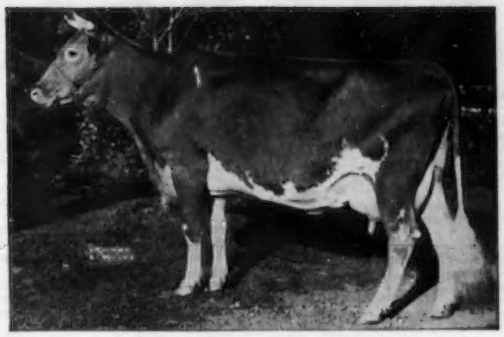

FOREMOST INGEBORG
10674—562—Sr2C, 15640—804—Sr4
3 A. R. daughters, 1 A. R. son

We purchased FOREMOST INGEBORG, as a heifer, in the J. C. Penney, Emmadine Farm Sale in May, 1932. She was a daughter of Foremost Masterpiece, 36 A. R. daughters, 26 P. R. sons (Langwater Valor—Mixter Faithful), and May Royal's Eloise, 11110—712—Jr2, 14498—870—Sr3C, National Record when made (Mixter May Royal—Mayflower's Fawn Face).

INGEBORG has established one of the best breeding families that is truly breeding on.

Her Daughter

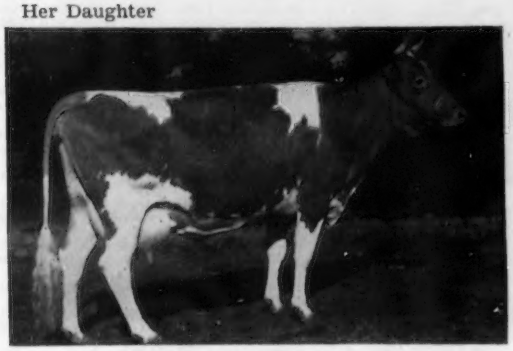

KLONDIKE JETTE (GP '48)
12980—644—Jr2, 18238—930—Sr3C (National Record when made), 19678—1010—5yrs. 4 A. R. daughters, 2 P. R. sons.

Her Daughter

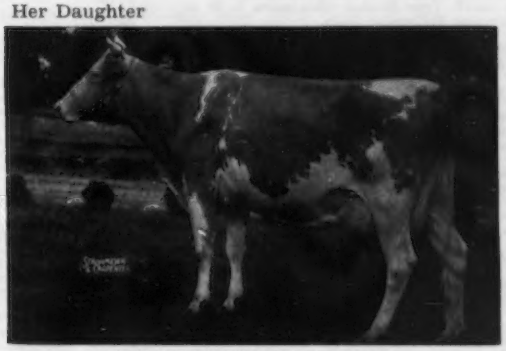

KLONDIKE KRISTIN (VG '48)
14138—800—Sr2C (3rd place, National Record when made).
7 A. R. daughters, 4 P. R. sons.

Her Granddaughter

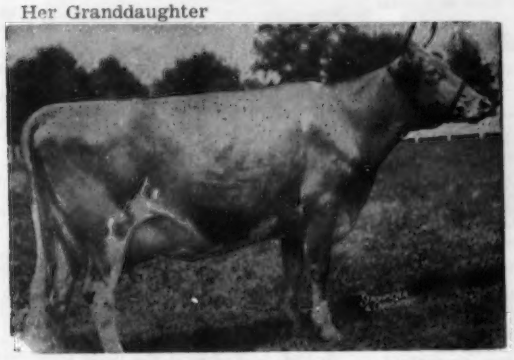

KLONDIKE POPPY (E '48 '49 '51 '52)
9001—471—Jr2, 11676—629—Sr4C
13834—727—6yrsC, 13854—711—8yrs
Sold, $4,000, in 1949 Klondike Sale to Clear Springs Farm, Concord, N. C., where she has a son and a daughter.

In addition to the following and others we have sold, over 20 descendants of FOREMOST INGEBORG remain in our herd.

KLONDIKE HIGH HONOR, A. R.—Herd sire in South Carolina Artificial Breeding Association, Clemson, S. C.

KLONDIKE FOREMOST, A. R.—Herd sire in South Carolina Artificial Breeding Association, Clemson, S. C.

KLONDIKE PATRICIAN, A. R. — Tennessee Artificial Breeding Association, Nashville, Tenn.

KLONDIKE KLIMAX, A. R.—Herd sire in American Breeders Service, Madison, Wis.

KLONDIKE FOREMOST PAYMASTER, Herd sire at Clear Springs Farm, Concord, N. C.

KLONDIKE PREMOST STAR GAZER, Herd sire at Belmont View Farm, Franklin, N. C.

KLONDIKE PHILMOST, Herd sire at Ellerslie Farm, Petersburg, Va.

KLONDIKE PREMOST WATCHFUL, Herd sire for F. B. Potate, Jonesboro, Tenn.

KLONDIKE RAIDER'S DREAMER, Herd sire for E. Lyle Clark, Stuart, Va.

KLONDIKE RAIDER'S MAHOMET, Herd sire at Zimalcrest Farm, Columbia, S. C.

KLONDIKE PREMOST RANGER, Herd sire at Cedarock Farm, Salisbury, N. C.

KLONDIKE PREMOST FOREMAN, Herd sire for E. L. Corley, Saluda, S. C.

We have two outstanding young bulls available now from this great breeding family.

Write for pedigree and price.

KLONDIKE FARM **Elkin, North Carolina**

T. B. Accredited No. 512550 — Bang's Accredited No. 6

THURMOND CHATHAM, Owner T. F. COOLEY, Manager

Calendar . . .

(*Continued from page 862*)

Sparks, Md., and Ralph Coarsey's Sales Service, P. O. Box 358, Trion, Ga.
Nov. 12. 10th Invitational Sale, Glenburnie Farm, Trenton, N. J. Sale managed by the Pate Sales Company, 2064 Lawrence Rd., Trenton 8, N. J.
Nov. 15. Curtiss Candy Sale, St. Charles, Ill. Sale managed by The Louis McL. Merryman & Sons, Inc., Sparks, Md.
Nov. 23. Fall Guernsey Sale, Delaware, Ohio. Sale managed by the Ohio G. B. A., Wooster, Ohio.
Nov. Boone County Annual Sale, Lebanon, Ind. Sale managed by the Russell George Sales Service, Lebanon, Ind.

Field Days and Shows . . .

July 16. Skagit County Guernsey Show, Mt. Vernon, Wash. L. O. Colebank, judge.
July 16-17. Type School, Oklahoma A. & M. Campus, Stillwater, Okla.
July 21. South Jersey Guernsey Cattle Club Field Day and Show, Locust Grove Farm, Westville, N. J.
July 21. Middle Tennessee District Show, Lafayette, Tenn.
July 22. Western New York G. B. A. Picnic and Field Day, Green Tree Farm, Calvin Beeman, manager, and Dr. H. H. Bauckus, owner, Town Line, N. Y. Judging contests, 10:30.
uly 27. Western Massachusetts G. B. A. Field Day and Heifer Show, Cummington Fairgrounds, Cummington, Mass.
uly 28. Vermont Guernsey Breeders Field Day, Middletown Farm, owned by Ed Janeway, South Londonderry, Vt.
July 28 - 29. Massachusetts PDCA Judging Tour.
July 29. Burlington County G. B. A. Parish Show, Burlington County Farmers' Fair, Mt. Holly, N. J. Harvey C. Dreibelbis, judge.
July 31. Dutchess County G. B. A. Annual Picnic, Hanover Hill Farm, Yorktown Heights, N. Y.
July31. Minnesota State Type School, Twin City Area Parish Show, Van Dyke Farm, Rosemount, Minn.
Aug. 6-7. New York Artificial Breeders' Cooperative Annual Meeting and Show, Ithaca, N. Y.
Aug. 8. Wyno Field Day, Muncy, Pa.
Aug. 10. Vermont Guernsey Breeders Parish Show, State Agricultural School, Randolph, Vt. Henry Thomas, Judge.
Aug. 10. Virginia Field Day, D. H. Dillard's Homewood Farm, Agricola, Va.
Aug. 11. New Hampshire Parish Show, Fairgrounds, Hopkinton, N. H. Henry Thomas, judge.
Aug. 14. Eighth Annual Newport County, R. I., Guernsey Show, Glen Farm, Newport, R. I. George W. Snyder, judge.
Aug. 16-20. Elkhart County Dairy Show, Elkhart County Fair, Elkhart, Ind. Guernseys will be judged by George Newlin on Aug. 18.
Aug. 23-25. New England Artificial Breeding Conference, Burlington, Vt.
Aug. 25. Bucks County Parish Show, Dolington, Pa.
Aug. 28. Central New Jersey Parish Show, Fairgrounds, Trenton, N. J. Dr. John W. Bartlett, judge.
Sept. 26. Showing of Cattle at Langwater Farm, North Easton, Mass.

ILLINOIS

July 15. Northwestern G. B. A. (District 1) Parish Show, Stockton, under sponsorship of the Kraft Foods Company and Stockton Lions Club, 9:30 a. m.
July 25. Illinois District 2 Parish Show, John Plain Company Farm, Cary.
July 27. Western G. B. A. (District 6) Parish Show, Tom Sterne Farm, Quincy.
July 31. Southern G. B. A. (District 9) Parish Show-Type School, Southern Illinois University, Carbondale.
Aug. 4. Illinois Valley G. B. A. (District 3), Parish Show, Mineral Springs Park, Pekin. James Fish, judge.
Aug. 7. North Central District Parish Show, Fairgrounds, Princeton. Robert Lage, judge.

KENTUCKY

July 23. District Show, Taylorsville.
July 28. North Central Show, Cynthiana.
July 31. District Show, Annville Institute, Annville.

MARYLAND SHOWS

July 21. Delmarva G. B. A., Hebron.
July 31. Western Maryland G. B. A., Fairgrounds, Frederick.
Aug. 7. South Central G. B. A., Howard County Fairgrounds, Ellicott City.
Aug. 11. Eastern Shore G. B. A., Pioneer Point Farm, Centerville.
Aug. 13. Baltimore - Harford - Cecil County, Fairgrounds, Timonium.

MICHIGAN

Aug. 4. Thumb District G. B. A. Parish Show in conjunction with Eastern Michigan Fair, Imlay City.
Aug. 9. Cass County Show, Fairgrounds, Cassopolis.
Aug. 12. Southeastern G. B. A. Parish Show, in connection with Monroe County Fair, Monroe.
Aug. 20. Northwestern G. B. A. Parish Show, Big Rapids.
Aug. 26. Montcalm County G. B. A. Parish Show, Dairyland Picnic, Carson City.

MISSOURI

July 19. District Show, Stickler Park, Kirksville.
July 23. District Show, Windsor, 7:00 p. m.
July 31. District Show, Hillsboro.
Aug. 18. District Show, Trenton Fair, Trenton.
Sept. 17. District Show, Sullivan Fair, Sullivan.

OHIO

July 29. Southwestern Field Day, Marshland Farm, Clyde Marsh, owner, Middletown. C. R. Huston, judge.
Aug. 10. (Night) Champaign County Show, Fairgrounds, Urbana. George Newlin, judge.
Aug. 11. Southwestern Show, Fairgrounds, Wilmington, Gail E. Heifner, judge, 9:00 a. m.
Aug. 13. Dairy Day, Ohio Experiment Station, Wooster.
Aug. 14. Knox County G. B. A. Field Day, Kokosing Farm, Mt. Vernon.
Aug. 15. Trumbull County Tour, Gene Harding Farm, Brookville, Pa.
Aug. 20. South Central Show, Fairgrounds, Hilliards. Joe Adams, judge.
Aug. 20. Southeastern Show, Meigs County Fair, Harold Kaeser, judge.
Aug. 20. Northwestern Show, Henry County Fairgrounds, Napoleon. Harold Kaeser, judge.
Aug. 21. Richland County G. B. A. Ice Cream Festival, Bellville (evening).
Sept. 3. Northeastern Show, Mahoning County Fairgrounds, Paul Priddy, judge, 9:00 a. m.
Sept. 6. Wyandot-Blanchard Valley Show, Hancock County Fair, Findlay.
Sept. 8. North Central Show, Sandusky County Fairgrounds, Fremont. C. R. Huston, judge, 9:00 a. m.
Sept. 8. Western Show, Fairgrounds, Van Wert. C. D. McGrew, judge.
Sept. 29. Ash-Med-Way Show, Fairgrounds, Ashland, James Fish, judge, 6:00 p. m. EST.

Fairs . . .

July 12-17. Edmonton Exhibition, Edmonton, Alberta, Canada.
July 20-25. Heart of Illinois Fair, Peoria, Ill. Guernseys will be judged on July 22.
July 22-25. Marias Fair, Shelby, Mont. Guernseys will be judged on July 23.
July 26-31. North Dakota State Fair, Minot, N. Dak. Guernseys will be judged by George Struhm on July 28.
July 30-Aug. 7. North Montana State Fair, Great Falls, Mont. A. O. Shaw will judge Guernseys on Aug. 3.
Aug. 1-6. Eastern Illinois Fair, Danville, Ill. E. E. Ormiston will judge Guernseys on Aug. 3.
Aug. 3-5. Adams County 4-H Club Show, Decatur, Ind. Guernseys will be judged on Aug. 4.
Aug. 3-8. Northern Wisconsin District Fair, Chippewa Falls, Wis. Guernseys will be judged on Aug. 4 by George Werner.
Aug. 9-14. Midland Empire Fair, Billings, Mont. Guernseys will be judged by J. C. Shaw on August 9.
Aug. 9-14. Ionia Free Fair, Ionia, Mich. Guernseys will be judged on Aug. 10.
Aug. 10-15. North Iowa Fair, Mason City, Iowa. Wm. McKerrow will judge Guernseys on Aug. 12-13.
Aug. 12. Connecticut State Show, Fairgrounds, Durham, Conn.
Aug. 12-21. Multnomah County Fair, Gresham, Ore. Guernseys will be judged on Aug. 13.
Aug. 13-22. Illinois State Fair, Springfield, Ill. Guernseys will be judged on Aug. 18.
Aug. 14-20. Ozark Empire Fair, Springfield, Mo. Guernseys will be judged on Aug. 18 by F. W. Atkeson.
Aug. 14-21. Skowhegan State Fair, Skowhegan, Maine. Guernseys will be judged on Aug. 18 by Kenneth Morrill.
Aug. 15-22. All-Iowa Fair, Hawkeye Downs, Cedar Rapids, Iowa. H. H. Kildee will judge Guernseys on Aug. 16.
Aug. 16-22. Mississippi Valley Fair, Davenport, Iowa. Arthur R. Porter will judge Guernseys on Aug. 20.
Aug. 17-22. Harford County Fair, Bel Air, Md. Guernseys will be judged on Aug. 19 by Roy Patrick.
Aug. 18-22. Northeastern Wisconsin Fair, De-Pere, Wis. Guernseys will be judged on Aug. 19.
Aug. 20-28. San Joaquin County Fair, Stockton, Calif. Victor Gray and George Emde will judge Guernseys on Aug. 25.
Aug. 21-28. Central Canada Exhibition, Ottawa, Ontario, Canada. Guernseys will be judged by Lloyd Chisholm on Aug. 26.
Aug. 21-29. Wisconsin State Fair, Milwaukee, Wis. Robert H. Lage will judge Guernseys on Aug. 23.
Aug. 21-29. Missouri State Fair, Sedalia, Mo. Arthur R. Porter will judge Guernseys on Aug. 26.
Aug. 23-28. State Fair of West Virginia, Lewisburg, Ronceverte, W. Va. Guernseys will be judged by E. N. Hansen on Aug. 24.
Aug. 24-28. Montgomery County Fair, Fairgrounds, Gaithersburg, Md. Guernseys will be judged on Aug. 26 by Gordon M. Cairns.
Aug. 24-28. Western Idaho State Fair, Boise, Idaho. Guernseys will be judged on Aug. 25 by C. R. Huston.
Aug. 24-28. Washington County Agricultural Fair, Washington, Pa. Guernseys will be judged on Aug. 26.
Aug. 24-29. Upper Peninsula State Fair, Escanaba, Mich. Guernseys will be judged on Aug. 24-26 by Edward J. Wright.
Aug. 25-29. Colorado State Fair, Pueblo, Colo. Guernseys will be judged by J. P. Eves on Aug. 27.
Aug. 25-Sept. 6. Pacific National Exhibition, Vancouver, British Columbia, Canada. Guernseys will be judged on August 30 and 31 by Andrew M. Telfer.
Aug. 27. New Jersey G. B. A. State Guernsey Show, Fairgrounds, Trenton, N. J. Gordon M. Cairns, judge; John Lindsay, standby judge.
Aug. 27-Sept. 3. Ohio State Fair, Columbus, Ohio. Guernseys will be judged on Aug. 31-Sept. 1 by J. T. Christian.
Aug. 27-Sept. 11. Canadian National Exhibition, Toronto, Canada. Guernseys will be judged on Sept. 2-3 by L. V. Wilson.
Aug. 28-Sept. 6. Iowa Centennial State Fair, Des Moines, Iowa. J. T. Christian will judge Guernseys on Sept. 2.
Aug. 28-Sept. 6. Minnesota State Fair, St. Paul, Minn. Guernseys will be judged on Aug. 31 by G. E. Raithby.
Aug. 29-Sept. 4. Red River Valley State Fair, Fargo, N. Dak. Guernseys will be judged on Sept. 1 by Frank B. Astroth.
Aug. 29-Sept. 6. DuQuoin State Fair, DuQuoin, Ill. Guernseys will be judged by Fred Foreman on Aug. 31.
Aug. 31. Pennsylvania Guernsey Show, Lancaster, Pa. David Younger, Judge.
Aug. 31-Sept. 4. Dutchess County Fair, Rhinebeck, N. Y. Guernseys will be judged on Sept. 1-2.
Aug. 31-Sept. 6. Flemington Agricultural Fair, Inc., Flemington, N. J. Guernseys will be judged on Sept. 2.
Sept. 1-4. Wyoming State Fair, Douglas, Wyo. Guernseys will be judged on Sept. 2.
Sept. 1-11. Maryland State Fair, Timonium, Md. K. C. Sly will judge Guernseys on Sept. 8.
Sept. 2-10. Indiana State Fair, Indianapolis, Ind.
Sept. 2-12. California State Fair and Exposition, Sacramento, Calif. Guernseys will be judged on Sept. 6 by J. B. Fitch.
Sept. 3-6. Lancaster Fair, Lancaster, N. H. Guernseys will be judged on Sept. 3 by Hilton Boynton.
Sept. 3-7. Central Wisconsin State Fair, Marshfield, Wis. Eugene Nelson will judge Guernseys on Sept. 4.
Sept. 3-12. Michigan State Fair, Detroit, Mich. Guernseys will be judged by C. B. Finley on Sept. 7.
Sept. 3-12. L'Exposition Provinciale de Quebec, Quebec City, Canada.
Sept. 4-11. New York State Fair, Solvay, N. Y. Guernseys will be judged on Sept. 7 by Harold Kaeser.
Sept. 4-11. Oregon State Fair, Salem, Ore. Guernseys will be judged on Sept. 6 by Frank T. Meyer.
Sept. 5-10. Nebraska State Fair, Lincoln, Nebr. Guernseys will be judged on Sept. 8 by Arthur Porter.
Sept. 5-11. Topsfield Fair, Topsfield, Mass. Guernseys will be judged on Sept. 8 by Charles J. Moore.
Sept. 6-11. Rutland Fair, Rutland, Vt. Guernseys will be judged on Sept. 8 by Enos J. Perry.
Sept. 6-11. South Dakota State Fair, Huron, S. Dak. L. V. Wilson will judge Guernseys on Sept. 8.
Sept. 6-11. Cambria County Fair, Ebensburg, Pa. Guernseys will be judged on Sept. 7.
Sept. 10-17. Kansas Free Fair, Topeka, Kan. P. C. McGilliard will judge Guernseys on Sept. 15.
Sept. 10-18. Kentucky State Fair, Louisville, Ky. Guernseys will be judged on Sept. 16 by George M. Newlin.
Sept. 10-18. Four States Fair, Texarkana, Arkansas-Texas.
Sept. 11-18. Brockton Fair, Brockton, Mass.
Sept. 12-18. Saginaw Fair, Saginaw, Mich. Guernseys will be judged on Sept. 14.
Sept. 12-19. Barrington Fair, Great Barrington, Mass. Byron E. Colby will judge Guernseys on Sept. 14.
Sept. 13-18. Tennessee Valley Agricultural & Industrial Fair, Knoxville, Tenn. Guernseys will be judged by Clyde Chappell on Sept. 14.
Sept. 14-18. Eastern Idaho State Fair, Blackfoot, Idaho. Guernseys will be judged on Sept. 16 by D. L. Fourt.

(*Please turn to page 899*)

LANGWATER FARM

At Our Sale, September 27, At The Farm

We Are Selling Three Sons of Our Most Promising Sire —

LANGWATER SUPREME

His daughters have what all breeders strive for—a combination of production and type.

LANGWATER NELLIE, 1st 2-year-old, Topsfield, 1953; 2nd 2-year-old, Topsfield, 1954.

LANGWATER PHOEBE, 1st Jr. Yrlg, Newport, 1953.

LANGWATER SUPREME HERO, 1st Calf, N. W. Washington, 1951.

2 A. R. daughters, 4 others now on test. "Supreme" is a son of **LANGWATER VALENCIAN, A. R.,** 59 A. R. daughters, 91 records av. 12526—595.

"Supreme's" Dam

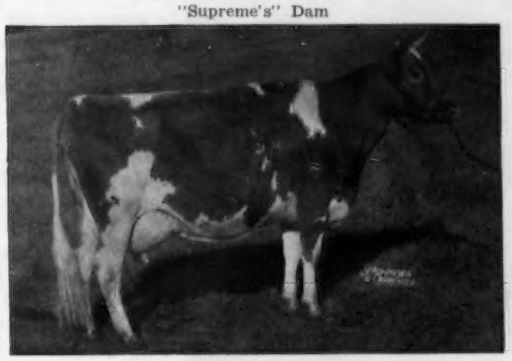

FOREMOST LABELLE, VG '48
14554—657—Jr2—365C, 17716—801—8yrs—365C

"Supreme's" First A. R. Daughter

LANGWATER BRIDGET, VG '53
14291—680—Jr2—365

THE DAMS OF THE THREE BULLS IN THE SALE
1 EXCELLENT — 2 VERY GOOD — ALL OVER 600

Langwater Alma, VG '48 '49 '53
12893—610—Jr2—365C
17547—834—Jr4—365C
17152—842—5yrs—365C
1 A. R. daughter: Langwater Alma 2d, 10815—624—Jr2—365.
Alma's Sire: Langwater Valencian

SELLING
Langwater Allegiance
Born August 17, 1953

Blakeford Sweetheart, E '50 '53
11190—596—Sr2—365
11966—617—Jr4—365
12604—674—5yrs—365
Sold for $5,500, 1952.
Sire: Blakeford Confident, A. R.

SELLING
Langwater Eminent
Born July 13, 1953

Kadockadee Dorinda, VG '51 '53
10409—461—Jr2—365
13233—643—Jr4—365C
in 325 days
Sire: Langwater Darius, A. R.

SELLING
Langwater Kismet
Born July 7, 1953

Any of these three young bulls are worthy of going into any herd. They are fine individuals that inherit the best of Langwater breeding.

Federal Accredited No. 78201 — Mass. Abortion Free No. 116

LANGWATER FARM

North Easton, Massachusetts

JOHN S. AMES, Owner

JOSEPH NAGLE, Herdsman

So We're Told ... Chat...

Louis McL. Merryman, Sparks, Md., underwent a hip operation on June 17 at the Johns Hopkins Hospital, Baltimore, Maryland. Reports are that Louis is progressing satisfactorily.

Bill Schmidt, of Cornell, and Ken Roche, of Maryland, who have been on the Guernsey training program for the past two years, were both very busy helping at the recent Dunwalke Dispersal. Bill worked at Dunwalke the past two years but has to attend R. O. T. C. camp at Fort Lee, Va., this year. Ken expects to spend the summer on the home farm at Glencoe, Maryland. They each have one more year at their respective colleges.

Allen L. Reeb, Aldahome, Meridian, Idaho, recently suffered a stroke. He is improving and Mrs. Reeb expects him to return from the hospital shortly.

The many friends of Senator G. B. Walker, Walker Farms, Stoneville, Miss., will be happy to learn that Mr. Walker is rapidly recovering from the illness that developed during the Annual Meeting in Boston.

Mr. Walker reports that many delta cotton crops were frozen out by the May frosts, and that in many instances cotton crops were replanted for the third time.

Richard G. Harwood, Cordaville, Mass., announces he has lost the services of his secretary, Mrs. Nancy (Harwood) Falconi, who has just presented Dick with another grandson.

Jurat Ernest de Garis, Island of Guernsey, is planning a welcome for the Maryland 4-H Judging Team and Dean Gordon Cairns, who will visit the Island in July.

CLASSIFICATION SCHEDULE

The following classification schedule is arranged by field territory. For application blanks to have your herd classified, and for classification rules, write to The American Guernsey Cattle Club.

All registered Guernsey cows that have freshened are eligible to be classified. It is not required that they either be on official test or have an official record. On herd reclassifications, the owner is required to present all eligible cows not previously classified, and all cows under eight years of age last classified either Very Good or Excellent.

To facilitate the national fieldman arranging his classification itinerary, it is requested that your application be postmarked at least 30 days before the classification schedule. Schedules are subject to cancellation if there is not a sufficient number of applications received.

Dates	*Territory*	*Field Representative*
July 12-24	Washington, Oregon, Wyoming, Montana, Idaho	Elmer J. Meadows
July 26-August 7 Oct. 25-Nov. 6	Pennsylvania, New Jersey, Maryland, Delaware, District of Columbia, Virginia, West Virginia	A. M. MacKay
July 26-31 Nov. 15-Dec. 4	Utah, Colorado, Nevada, Arizona, New Mexico, California	A. Wendell Fuhriman
August 9-21	Oklahoma, Texas, Arkansas, Missouri, Kansas	Tim C. Main
Aug. 30-Sept. 11	Florida, Georgia, North Carolina, South Carolina	C. J. Jacobs
September 13-25	Michigan, Indiana, Ohio, Illinois	Max L. Dawdy
October 4-16	Massachusetts, Connecticut, Rhode Island, Vermont, New Hampshire, Maine, New York	Joseph Pendergast
October 18-30	North Dakota, South Dakota, Minnesota, Wisconsin, Iowa, Nebraska	George W. Chambers
December 13-18	Alabama, Tennessee, Kentucky, Mississippi, Louisiana	Ballard K. Bennett

Porter and Josie (Merryman) Van Ness are the parents of a daughter, Rosalie Mason Van Ness, born on May 20. Congratulations.

Hartford Livestock Insurance Company Honors Rile

GORDON C. RILE, Special Agent, Hartford Livestock Insurance Company, has recently completed 25 years of service with the company. He was presented a gold watch in recognition of this service. Gordon was born and raised in Blue Bell, Montgomery County, Pa., and attended the local schools. He started in the insurance business at the age of 21 as a casualty adjuster, and later became a special agent. Prior to going with the Hartford Company he worked as insurance manager for a real estate and insurance broker. In February, 1929, at the age of 29, he started work with his present company and he now represents the Hartford Company as a special agent in Pennsylvania, Maryland, New Jersey, Delaware, Virginia and the District of Columbia.

Gordon has always had a keen interest in livestock, as his father had a farm and an uncle and a cousin were both veterinarians. He is interested in cattle, horses, sporting dogs, fox hunting and skeet.

The home office is located at 410 North Michigan Ave., Chicago, Ill., and Gordon lives at Norristown, Pennsylvania.

Throughout the years Gordon has always attended the leading Guernsey sales in his territory, and has been available to help Guernsey breeders with any of their insurance problems. His fairness, promptness, and courteousness in dealing with his clients has earned him an enviable reputation in his field.

Gordon C. Rile

GOLDEN HARVEST *Farm*

TWO TOP COWS ARE ADDED

We spare no expense to continue adding tops to our already well-established herd.

NYALA PRINCE'S GLORY
Sold for $8,000, The Guernsey Sale, 1954. Excellent '53
13360—776—Jr2—365, 16466—1007—5yrs—365
1st Aged, Sr. & Gr. Ch., Conn., 1953; 3rd Aged, E.S.E., 1953;
Member 1st Sr. Get, Conn., E.S.E., 1953.

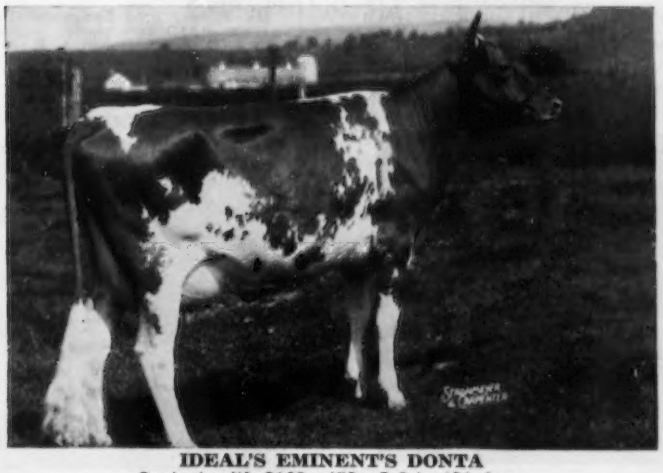

IDEAL'S EMINENT'S DONTA
On test with 9162—453—Jr2 in 191 days.
"DONTA" is bred to the service of Ideal's Superior. Should she have a bull calf, he will be for sale.

Visitors Always Welcome . . . Breeding Stock For Sale

275 REGISTERED GUERNSEYS ★ Bang's T. B. Accredited ★ Calfhood Vaccinated

Established 1936 — Telephone, New Milford, Elgin 4-5432

Golden Harvest Farm
BRIDGEWATER • CONN.

F. W. McCANN, Owner JOHN LINDSAY, Manager
U. BOURDEAU, Herdsman
Farm 1½ miles east of Bridgewater

The ROCKINGHAM—FOREMOST Combination

Plays An Important Part In Many Outstanding Herds

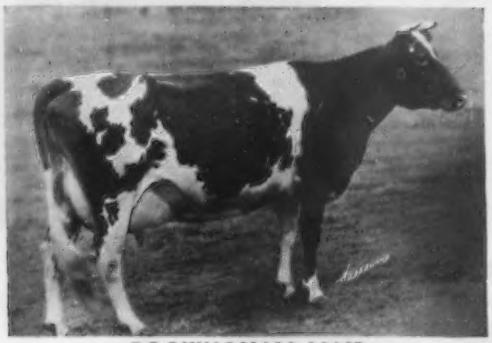

ROCKINGHAM MAID
13061—680—G, 15433—820—D
Class Leader when made
5 A. R. daughters, 4 A. R. sons

This great Rockingham cow was purchased by J. C. Penney, Foremost Guernsey Farms, Inc., on May 19, 1924.

Through her sons and daughters we find the influence of this great cow was predominant in such herds as

FOREMOST
KLONDIKE
TARBELL
McDONALD
HOMINY HILL
RIEGELDALE

Need we say more about the value of the Rockingham breeding when used in herds following Foremost bloodlines.

Two Sons Of "Maid" . . . . . Two Of The Breed's Greats

A FOUNDATION SIRE AT TARBELL

MAY ROYAL'S HOLLISTON, A. R.

This proved sire played an important part in the building of the Tarbell Guernsey Farms, Smithville Flats, N. Y. Mr. Penney bred Mixter May Royal, A. R. to **ROCKINGHAM Maid** (see above) to produce this great bull.

136 A. R. daughters. The 3rd leading Century Sire of the breed. Sire of several Class Leading daughters.

COMBINES THE BLOOD OF ROCKINGHAM MAID and ROCKINGHAM MARGUERITE

KLONDIKE HOLLIMOST, A. R.
64 A. R. daughters, 24 P. R. sons
1 over 800, 9 over 700, 32 over 600 lbs. fat.

A FOUNDATION SIRE AT KLONDIKE

FOREMOST'S GAY LAD, A. R.

This proved sire was the foundation bull in the Klondike herd, Elkin, N. C.

Mr. Penney bred Langwater Foremost, A. R. to **ROCKINGHAM MAID** (see above) to produce this great bull.

37 A. R. daughters, 21 A. R. sons, 35 P. R. sons. His influence was great on the Klondike herd and proved so effective that they decided to purchase another Rockingham cow with the idea in mind of getting another herd sire.

THIS IS THE COW KLONDIKE SELECTED

ROCKINGHAM MARGUERITE
11690—583—GG, 14424—691—C
1 A. R. daughter, 6 P. R. sons

ROCKINGHAM FARM

Now at Salem, New Hampshire — Moving this summer to Dutchess County, New York

FRANCES TENNEY BROWNE
CHARLES H. TENNEY
DANIEL G. TENNEY, Jr.
} 15 Broad Street, New York 5, N. Y.
Owners

CARL L. ERICKSON, Manager

THE SECRETARY'S PAGE

Winning The Battle With The Scrub

By Karl B. Musser

THIRTY years ago recording societies found a fertile field for their promotional ideas with the group of dairymen who used both scrub bulls and scrub cows. The funds expended to attract these dairymen to the use of purebred sires was, in some cases, the major part of the promotion budget. But, with all this attempt, it is doubtful if more than 20 per cent of the dairymen used purebred sires.

This field has now been more completely covered by artificial insemination, but the battle with the scrub hasn't even brought about an armistice. We believe that the scrub, although representing the fringe dairymen, can be credited with a considerable portion of the milk surplus from a national viewpoint. It is possible, too, that this unprofitable unit is a factor of considerable moment on even the largest milksheds.

Beef prices and, to some extent, feed prices, have tended to hold the fringe in the market.

To dispose of the unprofitable cow is to lighten the burden of the dairyman, but to dispose of this unprofitable unit is to make possible a healthy market. There is just one way to accomplish this, and that is to have the real dairymen constantly improve their operations and bring about conditions that even the owners of scrubs must recognize.

Caring for marginal producers may have some merit, but the burden of caring for them has had its effect upon the industry. Less herds and fewer cows cannot all be charged up to "trends." The in-and-outer is nearly always the fringe producer. There remains, however, the need for more testing for production. Its immediate financial merit would seem to be more convincing to dairymen than it has been. Those who operate on a high plane have learned that records of merit have residual financial value. Those records of no merit, of course, disappear with the culling process.

The scrub is still with us, and its elimination process is still the same—production testing. There is no more comprehensive testing program than that offered by The American Guernsey Cattle Club.

Superior GRASS SILAGE *with a New Preservative*

By

Prof. J. W. Bratzler, Animal Nutrition
Pennsylvania State College

Prof. J. W. Bratzler

If you are one of the many farmers who has refrained from putting up grass silage because of the foul and clinging odors that it often possesses, you will undoubtedly be interested in trying the new preservative, sodium meta-bisulfite (Na_2S_2O5), which produces grass silage having an odor resembling very closely that of the fresh-cut grass. Sodium meta-bisulfite, also marketed as sodium bisulfite and anhydrous sodium bisulfite, is a free-flowing, white powder and exerts its preservative effect in a manner chemically similar to that of sulfur dioxide gas (SO_2) which has been used with considerable success as a preservative for grass silage. The former has several distinct advantages, namely: (1) Greater ease of application, (2) More uniform distribution of the preservative throughout the ensiled forage, (3) Little or no safety hazard involved with its use, and (4) Lower cost for the preservative.

The addition of preservatives to grass silage has been found, under many conditions of farm practice, to insure the production of a silage product of superior quality and palatability. Good quality grass silage may be produced without any preservative agent if conditions are ideal with respect to the stage of maturity, chemical composition and moisture content of the forage and the degree of compaction of the ensiled forage. However, the quality of the silage may vary from a foul-smelling, dark-colored, slimy product to a green-colored, sweet-smelling and very palatable feed, depending upon the degree to which these ideal conditions are attained.

There are at least three different modes of action by which preservatives are capable of setting up and maintaining the conditions which are necessary for the safe storage of ensiled forage for relatively long periods of time. The first depends upon the addition of readily fermentable carbohydrates in the form of molasses, cereal grains, etc. These furnish the fuel for an acid-forming, natural fermentation which results in the accumulation of organic acids in sufficient concentration to inhibit the undesirable types of bacterial activity. This method is known to produce good quality grass silage under most conditions, and has been rather widely used. However, ground grains are rather expensive and molasses is messy to handle and its cost has fluctuated greatly in the past few years, and there is still considerable controversy among research workers as to how much of these preservatives is lost during the fermentation process.

The second mode of action is one brought about by the addition of certain chemicals which produce conditions unfavorable for fermentation and spoilage, and preserve the forage in a more or less "fresh" state. Various mineral acids, including hydrochloric, sulfuric and phosphoric, have been used for this purpose. Their function is to produce immediately a condition too acid for bacterial activity. This method of preservation of grass silage has been discarded in this country principally because of the problems of applying these strong acids to the

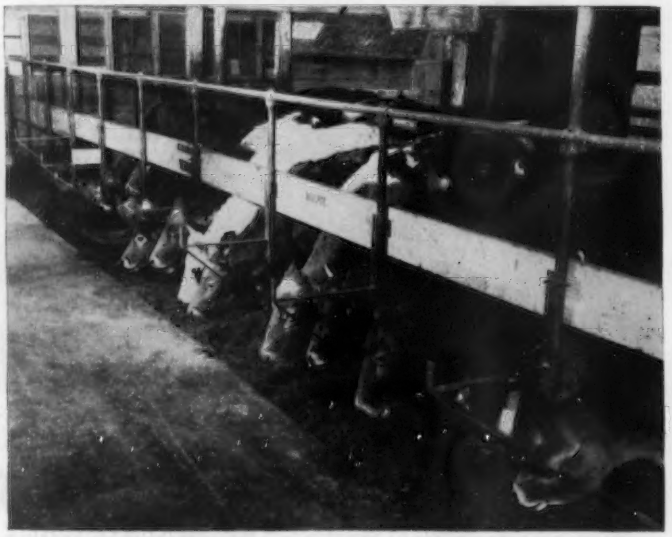

Dairy heifers showing their preference for Alfalfa Bisulfite Silage when fed simultaneously with no-preservative alfalfa silage. Silages came from two glass-lined silos that were filled with alternate loads of the fresh forage. One silo was treated with Sodium Meta-Bisulfite at the recommended rate of eight pounds per ton of green forage and the second silo received no preservative.

Gravity-flow type of bisulfite applicator mounted on the forage harvester for the treatment of forage that is to be ensiled in the trench or stack type of silo.

Force-feed type of applicator mounted on the blower. This type of applicator requires less attention from the operator than does the gravity-flow type.

forage, their extremely corrosive property and their pronounced effect on the mineral metabolism of the animal which made it necessary to feed a rather high level of certain mineral supplements.

The third is a mode of action exhibited only by substances which are true preservatives in themselves. Sodium meta-bisulfite, as well as one of its parent compounds, sulfur dioxide, are so considered because they are excellent inhibitors of molds and certain enzyme systems. In the presence of sufficient moisture, both will be found in the ensiled forage as the same chemical compound which is a powerful reducing agent and is able to use up rather large volumes of oxygen. This contributes to the production of anaerobic (oxygen-free) conditions and results in stopping the respiration of the grass very soon after it has been ensiled. In this way the chief source of heat in the silo is eliminated and more green color and carotene, and the "fresh grass" odor and flavor of the original forage are retained.

Experiments conducted during 1951 and 1952 by the Department of Animal Nutrition of The Pennsylvania State University showed that sodium meta-bisulfite, applied either as a water solution or in powder form, was very effective in preserving grass silages stored in glass jars, small experimental silos and farm-size silos. Comparisons were made of silages preserved with bisulfite applied at the recommended rate of eight pounds per ton of green forage with silages made from the same green forage to which no preservative had been added and to which 80 pounds of molasses had been added per ton of green forage. The molasses-treated and the untreated silages were quite dark in color and possessed a strong odor, the latter especially exhibiting products of putrefaction and butyric acid. The bisulfite-treated silages had a bright green color and possessed odors which resembled those of the fresh-cut grass.

Method Of Application

For the application of the sodium meta-bisulfite powder to the chopped, green forage, the first applicator ever

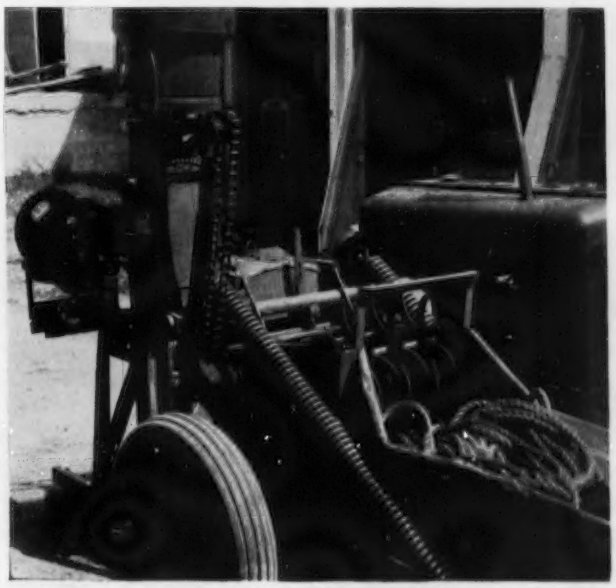

Applicator constructed from the fertilizer attachment of a corn planter by Zimmerman Brothers, Montgomery County, Pa., for applying bisulfite to the fresh forage at the blower.

used was constructed from the fertilizer attachment of a corn planter. This device was driven by a ¼ h.p. electric motor geared to turn the shaft of the applicator at about 60 revolutions per minute and was mounted on a portable table which could be set up near the blower at the silo. The powder was sprinkled onto the chopped forage as it entered the blower housing. This arrangement gave excellent distribution of the bisulfite throughout the silage.

During the past season, additional types of applicators have been devised by farmers and manufacturers of farm equipment. In the case of certain corn planter fertilizer attachments, it was found necessary to cut off the teeth on the revolving drill plate in order to decrease the rate of flow of the bisulfite through this type of applicator. The free-flowing characteristic of the bisulfite has made possible the rather successful use of the gravity-flow type of applicator. This type makes use of the vibrations of the machine, either the blower or the forage harvester, to help maintain a continuous flow of the preservative onto the forage as it is being chopped or ensiled. Precautions must be taken with this type of applicator to keep small lumps from entering the valve in order to prevent clogging of the system. A piece of wire screen, at least six meshes to the inch, will usually prevent the development of such a condition. Considerable care must also be taken to guard the bisulfite against undue exposure to atmospheric conditions characterized by high relative humidity. The force-feed type of applicator ensures a more constant flow of preservative and requires less attention from the operator, but naturally the cost of this type is generally higher than is the case with the gravity-flow type.

The method recommended by the research workers at the Pennsylvania Station is the one which employs the continuous application of the bisulfite to the fresh forage as it is being chopped or ensiled. They feel that this method gives the best possible distribution throughout the silage of the preservative and enables the bisulfite to perform at its maximum capacity as a preservative for grass silage. The application of the bisulfite at the forage harvester is only recommended for treatment of forage which is to be ensiled in either the trench or stack type of silo.

RESULTS: *Nutrient Losses From Experimental Silos And Chemical Composition. Digestibility And Palatability Of Experimental Silages.*

Losses of nutrients from experimental silos due to seepage and fermentation were significantly lower in the case of silages made from first-cutting orchard grass and first-cutting of an alfalfa-brome grass mixture and preserved with sodium bisulfite at the recommended rate of eight pounds per ton of green forage when compared with corresponding silages preserved by the addition of molasses and with silage to which no preservative had been added. The nutrient exhibiting the most significant difference in this respect was the nitrogen-free extract (carbohydrate fraction). Additional evidence in support of above finding that bisulfite reduced the loss of nutrients due to fermentation was the observation that little or no "heating" took place in the silage which had been treated with this preservative.

On a dry matter basis, the bisulfite-treated silages had significantly higher carotene values than the other silages. All silages had carotene values that were five to 15 times as high as the values obtained on hay made from the same green forages which had been dried with heat. The bisulfite-treated silages had a significantly higher percentage of nitrogen-free extract than the corresponding no-preservative silages. While the molasses silages possessed the highest values of all for this nutrient, these values still were not high enough to account for the relatively large amount of nitrogen-free extract that had been added as a preservative in the form of molasses.

Sheep were used as the experimental animals to determine the digestibility of the nutrients contained in the experimental silages. The bisulfite-treated silages were significantly superior to the corresponding no-preservative silages with regard to digestible dry matter and total digestible nutrients (TDN) with differences in the case of the latter ranging from two to nine per cent. The orchard grass bisulfite silage also contained significantly more digestible protein, and the alfalfa-brome bisulfite silage contained more digestible energy than the corresponding no-preservative silages. Again in the case of the molasses silages, relatively high values were obtained for TDN and digestible dry matter, nitrogen-free extract and energy which were due to the addition of the very readily digestible molasses solids. However, these values were still not high enough to account for nearly all of the molasses that had been added as the preservative agent.

Two wooden stave silos, each 10-by-30 feet, were filled with alfalfa at pre-bloom stage. One silo was treated with sodium bisulfite at the rate of eight pounds per ton of green forage, and the other with sulfur dioxide (SO_2) at the rate of five pounds per ton. The palatability of the two resulting silages was compared in an eight-day trial conducted as follows: Fifteen two-year-old dairy heifers were fed at a 30-foot feed bunk which was divided in half by a plank partition. All animals had free access to both ends of the bunk, one-half of which was filled with bisulfite silage and the other half with SO_2 silage. The cattle were fed twice a day, and the amounts of silage were regulated so that a little of each kind was left over each day. Each morning, refusals were weighed back and the ends of the feed bunk for the

(*Please turn to page 901*)

George Butler, Tioga County, Pa., applying bisulfite to the chopped forage at the blower by using a fertilizer attachment from a corn planter powered by a ¼ H.P. electric motor through a speed reduction unit to give a speed of about 60 R. P. M. to the shaft of the fertilizer unit.

A Calendar of Dates . . . Premiums to be Offered

1954 Fairs

THE coming fair season promises to be one of the best. The Journal has been able to secure the listing of 111 fairs, 105 in the United States and six of the leading Canadian shows. These fairs are offering cash awards for Guernseys amounting to $194,109.40. The Dairy Cattle Congress, where the National Guernsey Show will be held, offers the largest Guernsey awards, $11,900, including some help from The American Guernsey Cattle Club. The International Dairy Show, Union Stock Yards, Chicago, offers the second highest awards, $5,500, followed very closely by the California State Fair, with $5,478. Southeastern Fair-A-Ganza, Atlanta, Ga., is offering $4,440 in awards, while the Michigan State Fair offers $4,341. There are 18 fairs that are offering $3,000, or better, in cash awards.

Eastern States Exposition, West Springfield, Mass., has added another day to the show, running from September 18 through September 26. Guernseys will be judged on September 22 and 23.

The Grand National Livestock Exposition, Cow Palace, San Francisco, held from October 29-November 7, is planning on holding a sale of breeding cattle during the Exposition. This has been a good gathering place for Guernseys in the past.

The Illinois State Fair is 102 years old and will be held on August 13-22.

1954 FAIRS

NAME OF FAIR	*Date*	*Guernsey Awards*	*Date of Guernsey Judging*	*Name of Judge*
Adams County 4-H Club Show, Decatur, Ind.	Aug. 3-5	Ribbons	Aug. 4	
Alabama State Fair Birmingham, Ala.	Oct. 4-9	$3,365	Oct. 7	W. Clark Fleming, Jr.
All-Iowa Fair Cedar Rapids, Iowa	Aug. 15-22	$1,500	Aug. 16	H. H. Kildee
American Royal Live Stock and Horse Show, Kansas City, Mo.	Oct. 16-23			
Anne Arundel County Fair, Annapolis, Md.	Sept. 29-Oct. 2	$500	Sept. 30	
Arizona State Fair Phoenix, Ariz.	Nov. 5-14	$2,349		C. R. Kngiht
Arkansas Livestock Show, Little Rock, Ark.	Oct. 4-9	$100	Oct. 5	George Taylor
Arkansas-Oklahoma Livestock Exposition, Fort Smith, Ark.	Sept. 27-Oct. 3	$885		
Atlantic Rural Exposition, Richmond, Va.	Sept. 24-Oct. 2	$2,857	Sept. 28	Charles A. Thompson
Barrington Fair Great Barrington, Mass.	Sept. 12-19	$674	Sept. 14	Byron E. Colby
Bloomsburg Fair Bloomsburg, Pa.	Sept. 27-Oct. 2	$3,241	Sept. 29	George Snyder
Brockton Fair Brockton, Mass.	Sept. 11-18	(Noncompetitive Show)		
California State Fair and Exposition, Sacramento, Calif.	Sept. 2-12	$5,478	Sept. 6	J. B. Fitch
Cambria County Fair Ebensburg, Pa.	Sept. 6-11	$770	Sept. 7	
Central Washington Fair, Yakima, Wash.	Sept. 22-25	$1,095	Sept. 22	F. D. Fourt
Central Wisconsin State Fair, Marshfield, Wis.	Sept. 3-7	$378	Sept. 4	Eugene Nelson
Colorado State Fair Pueblo, Colo.	Aug. 25-29	$1,585	Aug. 27	Joe P. Eves

The total premium list will be more than $400,000, with the State Fair providing $237,000.

Cash awards of $3,775 are offered for Guernseys in the dairy division of the cattle show at the Centennial Iowa State Fair in Des Moines, August 28-September 6. Of this sum, $2,900 is set aside for winners in the open competition. The balance of $875 is reserved for Iowa exhibitors. Guernseys will be judged on Thursday, September 2. J. T. Christian, Largo, Fla., will judge.

The Iowa State Guernsey Show will be held August 15-18, the first four days of the 19th annual All-Iowa Fair at Hawkeye Downs, south of Cedar Rapids. The All-Iowa Fair was founded 19 years ago on the state dairy show, and the event still ranks as the number one farm show of the exposition which has grown from an attendance of a few thousand to a record-breaking mark of almost 200,000 last year. In the weeks immediately prior to the fair, Guernsey breeders throughout the state will hold district shows to select the top animals to be shown at the All-Iowa. Every animal exhibited at the fair will be a "pay animal," with additional ribbons and trophies being awarded to the champions.

One of the highlights will be a dairymaid milking contest to be staged before the grandstand night show on Tuesday, August 17. Each of the six breed associations will nominate its own dairymaid, who will be dressed in costume representing the original home of the sponsoring breed.

The Los Angeles County Fair, September 17-October 3, is beyond doubt the largest county fair in America and second largest of all fairs. Last fall's attendance was over 1,063,000. The exposition park covers 425 acres, and there are some 200 permanent buildings and a surfaced parking lot that will accommodate 40,000 cars at one time.

The dairy feature at the Midland Empire Fair, Billings, Mont., held August 9-14, is a milking Derby. The winner of the Derby will be known as the Production Queen for 1954. No more than two entries may be made by any one exhibitor. The Derby will start the day following the judging of the open classes and shall begin with a dry milking and continue for 48 hours. Each entry shall participate in the open classes and points will be given for the placing they make. For instance, for the winner of the milking Derby, 40 points will be allowed for placing first in the open classes and 60 points allowed in the milking contest.

Connecticut State Show Durham, Conn.	Aug. 12			
Danbury Fair, The Great, Danbury, Conn.	Oct. 2-10	$250		
Dixie Classic Livestock Show, Winston-Salem, N. C.	Oct. 12-16	$2,000	Oct. 13	Hilton Boynton
Du Quoin State Fair Du Quoin, Ill.	Aug. 29-Sept. 6	$4,000	Aug. 31	Fred Foreman
Dutchess County Fair Rhinebeck, N. Y.	Aug. 31-Sept. 4	$1,200	Sept. 1-2	
Eastern Idaho State Fair Blackfoot, Idaho	Sept. 14-18	$843	Sept. 16	D. L. Fourt
Eastern Illinois Fair Danville, Ill.	Aug. 1-6	$1,764	Aug. 3	E. E. Ormiston
Eastern States Exposition, West Springfield, Mass.	Sept. 18-26	$2,398	Sept. 22-23	W. K. Hepburn, Jr.
Flemington Agricultural Fair, Inc., Flemington, N. J.	Aug. 31-Sept. 6		Sept. 2	
Florida State Fair Tampa, Fla.	Feb. 5-19 (1955)	$2,462.50		
Four States Fair Texarkana, Ark.-Tex.	Sept. 10-18	$949		
Grand National Livestock Exposition, San Francisco, Calif.	Oct. 29-Nov. 7	$4,000	Nov. 3	Harry A. Herman
Great Allentown Fair Allentown, Pa.	Sept. 20-25	$787	Sept. 23	
Hale County Fair Plainview, Texas	Oct. 7-9			
Harford County Fair Bel Air, Md.	Aug. 17-22	$1,200	Aug. 19	Roy Patrick
Heart of Illinois Fair Peoria, Ill.	July 20-25	$1,160.40	July 22	
Heart O' Texas Fair Waco, Texas	Oct. 2-9	$1,329	Oct. 5	C. L. Norton
Illinois State Fair Springfield, Ill.	Aug. 13-22	$4,150	Aug. 18	
Indiana State Fair Indianapolis, Ind.	Sept. 2-10	$4,099		
International Dairy Show, Chicago, Ill.	Oct. 9-16	$5,500	Oct. 12-13	William K. Hepburn, Jr.
Ionia Free Fair Ionia, Mich.	Aug. 9-14	$386	Aug. 10	
Iowa Centennial State Fair, Des Moines, Iowa	Aug. 28-Sept. 6	$3,775	Sept. 2	J. T. Christian
Kansas Free Fair Topeka, Kan.	Sept. 10-17	$1,139	Sept. 15	P. C. McGilliard
Kansas State Fair Hutchinson, Kan.	Sept. 18-23	$2,221	Sept. 21	Olaf Kjome
Kentucky State Fair Louisville, Ky.	Sept. 10-18	$2,877	Sept. 16	George M. Newlin
Kern County Fair Bakersfield, Calif.	Sept. 27-Oct. 3	$2,180	Sept. 30-Oct. 1	George Emde
Lancaster Fair Lancaster, N. H.	Sept. 3-6	$1,500	Sept. 3	Hilton Boynton
Los Angeles County Fair, Pomona, Calif.	Sept. 17-Oct. 3	$4,381	Sept. 22	H. A. Herman
Marias Fair Shelby, Mont.	July 22-25	$42	July 23	
Maryland State Fair Timonium, Md.	Sept. 1-11	$3,252	Sept. 8	K. C. Sly
Michigan State Fair Detroit, Mich.	Sept. 3-12	$4,341	Sept. 7	C. B. Finley
Midland Empire Fair Billings, Mont.	Aug. 9-14	$885	Aug. 9	J. C. Shaw
Mid-South Fair Memphis, Tenn.	Sept. 25-Oct. 3	$1,500	Sept. 30	George Hyatt, Jr.
Mineola Fair and Industrial Exposition, Westbury, N. Y.	Oct. 9-17	(Noncompetitive Show)		
Minnesota State Fair St. Paul, Minn.	Aug. 28-Sept. 6	$3,200	Aug. 31	G. E. Raithby
Mississippi A. and I. State Fair, Jackson, Miss.	Oct. 11-16	$700		H. H. Kildee
Mississippi Valley Fair Davenport, Iowa	Aug. 16-22	$720	Aug. 20	Arthur R. Porter
Missouri State Fair Sedalia, Mo.	Aug. 21-29	$1,500	Aug. 26	Arthur R. Porter
Montgomery County Fair, Gaithersburg, Md.	Aug. 24-28		Aug. 26	Gordon M. Cairns
Multnomah County Fair, Gresham, Oregon	Aug. 12-21	$650	Aug. 13	
National Dairy Cattle Congress, Waterloo, Iowa.	Oct. 2-9	$11,900	Oct. 5-6	Delbert Kingston
National Western Stock Show, Denver, Colo.	Jan. 14-22 (1955)	(No Dairy Division)		
Nebraska State Fair Lincoln, Neb.	Sept. 5-10	$1,949	Sept. 8	Arthur Porter

New Jersey G. B. A. Guernsey Show, Trenton, N. J.	Aug. 27			Gordon M. Cairns John Lindsay, Standby Judge
New Jersey State Fair Trenton, N. J.	Sept. 26-Oct. 3	$3,500	Sept. 29	
New Mexico State Fair Albuquerque, N. M.	Sept. 25-Oct. 3	$2,240	Sept. 30	Tom Dewar
New York State Fair Solvay, N. Y.	Sept. 4-11	$3,000	Sept. 7	Harold Kaeser
North Alabama State Fair, Florence, Ala.	Sept. 20-25	$450	Sept. 22	
North Carolina State Fair, Raleigh, N. C.	Oct. 19-23	$2,141	Oct. 20	Harold Kaeser
North Dakota State Fair Minot, N. Dak.	July 26-31	$334	July 28	George Struhm
Northeastern Wisconsin Fair, De Pere, Wis.	Aug. 18-22	$333	Aug. 19	
Northern Wisconsin District Fair, Chippewa Falls, Wis.	Aug. 3-8	$517	Aug. 4	George Werner
North Iowa Fair Mason City, Iowa	Aug. 10-15	$626	Aug. 12-13	William McKerrow
North Montana State Fair, Great Falls, Mont.	July 30-Aug. 7	$1,306	Aug. 3	A. O. Shaw
Ohio State Fair Columbus, Ohio	Aug. 27-Sept. 3	$3,850	Aug. 31-Sept. 1	J. T. Christian
Oklahoma Free State Fair, Muskogee, Okla.	Sept. 19-26	$939	Sept. 22	E. R. Berousek
Oklahoma State Fair and Exposition, Oklahoma City, Okla.	Sept. 25-Oct. 2	$3,400	Sept. 27	H. H. Kildee
Oregon State Fair Salem, Ore.	Sept. 4-11	$2,419	Sept. 6	Frank T. Meyer
Ozark Empire Fair Springfield, Mo.	Aug. 14-20	$1,250	Aug. 18	F. W. Atkeson
Pacific International Livestock Exposition, North Portland, Ore.	Oct. 19-23	$3,500		
Pennsylvania Farm Show, Harrisburg, Pa.	Jan. 10-14 (1955)	$2,683	Jan. 10	
Pennsylvania Guernsey Show, Lancaster, Pa.	Aug. 31	Trophies and Ribbons		
Piedmont Interstate Fair, Spartanburg, S. C.	Oct. 11-16			
Red River Valley State Fair, Fargo, N. Dak.	Aug. 29-Sept. 4	$491	Sept. 1	Frank B. Astroth
Rutland Fair Rutland, Vt.	Sept. 6-11	$779	Sept. 8	Enos J. Perry
Saginaw Fair Saginaw, Mich.	Sept. 12-18	$684	Sept. 14	
San Joaquin County Fair, Stockton, Calif.	Aug. 20-28	$1,900	Aug. 25	Victor Gray and George Emde
Skowhegan State Fair Skowhegan, Maine	Aug. 14-21	$925	Aug. 18	Kenneth Morrill
South Carolina State Fair, Columbia, S. C.	Oct. 18-23	$1,400	Oct. 20	John L. Morris
South Dakota State Fair, Huron, S. Dak.	Sept. 6-11	$1,377	Sept. 8	L. V. Wilson
Southeastern Fair-A-Ganza, Atlanta, Ga.	Sept. 30-Oct. 10	$4,440	Oct. 4	George E. Taylor
Southwestern Exposition and Fat Stock Show, Fort Worth, Texas	Jan. 28-Feb. 6 (1955)	$1,679		
State Fair of Texas Dallas, Texas	Oct. 9-24	$4,000	Oct. 14	George Shellenberger
State Fair of West Virginia, Lewisburg, W. Va.	Aug. 23-28	$1,700	Aug. 24	E. N. Hansen
Tennessee State Fair Nashville, Tenn.	Sept. 20-25	$1,736		
Tennessee Valley Agricultural and Industrial Fair, Knoxville, Tenn.	Sept. 13-18	$1,546	Sept. 14	Clyde Chappell
Topsfield Fair Topsfield, Mass.	Sept. 5-11	$850	Sept. 8	Charles J. Moore
Tri-State Fair Amarillo, Texas	Sept. 20-25	$1,135.50	Sept. 22	
Tulsa State Fair and Exposition, Tulsa, Okla.	Oct. 2-8	$1,560	Oct. 4	
Union Grange Fair Plymouth, N. H.	Sept. 15-18	$1,100		Kenneth Morrow
Upper Peninsula State Fair, Escanaba, Mich.	Aug. 24-29		Aug. 24-26	Edward J. Wright
Utah State Fair Salt Lake City, Utah	Sept. 18-28	$700		
Washington County Agricultural Fair, Washington, Pa.	Aug. 24-28	$688	Aug. 26	
Western Idaho State Fair, Boise, Idaho	Aug. 24-28	$942	Aug. 25	C. R. Huston

The New York State Fair, held September 4-11, has made the dairy industry its theme of the year. They are referring to dairying as the multi-million dollar industry. A new cattle barn, housing 300 head, will make possible the housing of 1,200 dairy animals. New parking facilities will allow for 14,000 additional cars, making it possible to park 25,000 cars.

Miss Janet Bouton, Mt. Vernon, Ohio, 17-year-old popular Knox County 4-H Guernsey member, and Miss Sally Brewer, age 17, Union City, Ind., (Ohio) also an active Darke County 4-H Guernsey showman, were recently selected as Guernsey Queens to reign at the two-day Guernsey Show, August 31-September 1, at Ohio State Fair. The announcement was made by Paul Haynes, Granville, Ohio, chairman of Ohio's 1954 Guernsey Queen Committee.

Miss Bouton has shown her own 4-H Guernsey cattle for 10 years at the Knox County and Ohio State Fairs. She has won several firsts and three championships, including showmanship. Janet showed her heifer at the National Junior Guernsey Show at Waterloo, Iowa, in 1950. She is very

OHIO QUEENS

Janet Bouton, Mt. Vernon

Sally Brewer, Union City, Ind.

active in school affairs—orchestra and band, majorette, co-editor school paper Y-teens, Quill and Scroll, and is also an active church member.

Miss Sally Brewer, an eight-year veteran 4-H Guernsey showman, has exhibited her own animals at the Darke County Fair, Western Ohio District Guernsey Show, Ohio State Junior Fair, International Dairy Show, Indianapolis, Ind., and the National Guernsey Show, Waterloo, Iowa. Her school and community interests include: Band, High School newspaper editor, F. H. A. song leader, church chorister and secretary, soloist at BPW Club programs, class plays, and talent shows.

Oklahoma State Fair, at Oklahoma City, has under way a five million-dollar building program that will be completed in time for the Show on September 25-October 2. Grandstand, agricultural and livestock buildings are under construction, as well as a million-dollar 4-H and FFA youth center, a Woman's Building, and two large commercial exhibit structures. The $155,000 Agriculture Building, 372 feet long, was started in January and is nearing completion. Architects and contractors have assured fair officials that everything will be complete for the Fair.

The Heart O' Texas Fair, Waco, October 2-9, has completed a fine new livestock building, 300 feet square. It is designed especially for summer and early fall use so as to keep the 1,200 head of cattle comfortable. A modern ventilation system will be in readiness, giving comfort to the 7,600 people who can be seated in the Coliseum. Sales are becoming a feature of the show, and Ayrshires have been added this year.

A permanent feature of the Texas State Fair is the Pan-American Livestock Exposition, held from October 9-17. An international promotion program was launched a year ago, and 175 livestock leaders and their families, from 16 countries, visited the Pan-American Show. An added inducement to dairy cattle exhibitors at Pan-American this year will be the opportunity to sell breeding stock for the export trade to countries south of the border.

The State Fair of Texas' good will trip through Central and the upper part of South America last May has assured them that approximately 500 livestock leaders from Latin-America neighboring countries will visit the 1954 Pan-American. These Latin-American representatives were interested in importing better dairy stock to their countries as the first step in building a sound and financially stable milk industry.

Western Washington Fair, Puyallup, Wash.	Sept. 18-26	$2,016	Sept. 21	E. E. Ormiston
Wisconsin State Fair Milwaukee, Wis.	Aug. 21-29	$2,780	Aug. 23	Robert H. Lage
Wyoming State Fair Douglas, Wyo.	Sept. 1-4	$666	Sept. 2	
York Inter-State Fair York, Pa.	Sept. 14-18	$1,678	Sept. 14-15	
Canadian Fairs				
Canadian National Exhibition, Toronto, Ontario	Aug. 27-Sept. 11	$4,000	Sept. 2-3	L. V. Wilson
Central Canada Exhibition, Ottawa, Ontario	Aug. 21-28 (Sunday excepted)	$2,250	Aug. 26	Lloyd Chisholm
Edmonton Exhibition Edmonton, Alberta	July 12-17	(No Guernsey Classification)		
L'Exposition Provinciale de Quebec, Quebec City, Quebec	Sept. 3-12	(No Guernsey Classification)		
Pacific National Exhibition, Vancouver, British Columbia	Aug. 25-Sept. 6	$3,000	Aug. 30-31	Andrew M. Telfer
Royal Agricultural Winter Fair, Toronto, Ontario	Nov. 12-20	$3,632	Nov. 15-16	Ben Friedrichs

---

The National Guernsey Show will be held in conjunction with the National Dairy Cattle Congress at Waterloo, October 2-9. Again in 1954 added emphasis is being placed on the state herd class in the Guernsey division. This class was initiated at the National Dairy Cattle Congress in 1937 with the co-operation of The American Guernsey Cattle Club and the other four dairy breed organizations. The state herd class is based on a constructive program to encourage the small breeders to compare their cattle with those of their neighbors through a system of district shows. By an elimination process at these shows, the best cattle exhibited qualify for the state show at which animals to compose the state herd to the National Dairy Cattle Congress are selected. The state herd class has been a means of bringing to public attention, cattle in small herds that otherwise would never have been exhibited at a national show.

Other show ring innovations originating at the National Dairy Cattle Congress are the premier breeder and exhibitor classes, added premiums for females with production records, more recognition for animals bred by the exhibitor, and the best udder class.

The National Junior Guernsey Show will again be a feature, and complete details may be found in the June 15 Guernsey Breeders' Journal.

The International Dairy Show will be held October 9-16 at Chicago. It was a great success its first year and bids well to draw a large crowd this year. Some changes have been made in the classes. Prize money in the bull calf and junior yearling bull classes was reduced from $40 to $30 and extended to 10 places. All other bull classes start with a $35 top. In the heifer calf class, the $40 top was reduced to $30, and premiums were extended from 14 places to 25. The junior and senior yearlings have the same top, but the number of places has been increased. This is also true in the two-, three- and four-year-old classes, and the aged cow class has been extended to 25 places.

In the Junior Show, the junior heifer calf class and aged cow class were eliminated. The calf class was made the same as the open class, with the proviso that the first two winners in each class would be automatically admitted to open competition. State herds this year will be offered $100 each. Judging will begin at 8:30, except on Tuesday, when it will begin at 8:00 and go through without time for lunch.

Guernsey Trophies

The Guernsey breed is very fortunate in having a large number of beautiful trophies to be awarded at the National Show. These trophies have been presented to The American Guernsey Cattle Club and are awarded at the National:

Island of Guernsey Perpetual Challenge Trophy—awarded to the breeder of the grand champion cow.

Quail Roost Maxim Trophy—awarded to the breeder of the winning production get of sire.

Meadow Lodge Trophy (Plate)—awarded for best uddered cow.

The American Guernsey Cattle Club Trophy (Plate)—awarded for best two-year-old cow.

Afton Farm Perpetual Trophy (Plate)—awarded for grand champion female, junior division.

Franchester Trophy (Plate)—awarded for produce of dam.

Jones Trophy (Plate)—awarded for best three females.

(Please turn to page 901)

Scholarship Winners

William L. Irwin
University of Idaho

Orville A. Yoder
University of Maine

WILLIAM L. IRWIN, freshman at the University of Idaho, Moscow, Idaho, and Orville A. Yoder, freshman at the University of Maine, Orono, Maine, are the recipients of the 1954 Guernsey Training Program Scholarships. These are each in the amount of $250 and the funds are to apply toward their next year's college education. This is the sixth year that similar scholarships have been offered by The American Guernsey Cattle Club, Peterborough, New Hampshire. These two young men were selected from 49 applicants from 26 colleges in 25 states. Each applicant is interviewed by the field representative of The American Guernsey Cattle Club in the area in which he is going to college.

William L. Irwin is 19 years old and

1954 Guernsey Training Program

Twenty-eight young men from agricultural colleges throughout the United States will receive training on Guernsey farms this summer in connection with the Scholarship Training Program. The following is a summary of the young men assigned:

Trainee	*College*	*Farm and Manager or Owner*
Richard W. Barry	University of Connecticut	Wandering Brook Farms Tully, New York Stanley Murphy
John A. Brumbaugh	Iowa State College	Roberts Guernsey Farm Elkhorn, Nebraska Neil Crary
James Callahan	Cornell University	Lockshore Farms Hickory Corners, Michigan James A. Fish
Frank L. Cherry, Jr.	North Carolina State College	Klondike Farm Elkin, North Carolina Tom F. Cooley
Max W. Cory	Iowa State College	Curtiss Candy Company Farms, Cary, Illinois Delbert Kingston
John R. Edwards	Mississippi State College	Walker Farms Stoneville, Mississippi Jimmie Walker
Jared Y. Evans	Louisiana State University	Brookberry Farm Winston-Salem, N. C. Sam Pike
Gilbert D. Henderson	Michigan State College	Burton Lane Farms Lake Forest, Illinois Albert E. Cox
William Husk	University of Vermont	McDonald Farms Cortland, New York K. C. Sly
William L. Irwin	University of Idaho	Brockwell Farm Bow, Washington Herbert V. Ekstran
Ronald D. Kerr	Iowa State College	Lakewood Farm Mundelein, Illinois Malcolm J. Boyle
Owen D. Lea	University of Kentucky	Franchester Farms Lyndhurst, Ohio C. R. Huston
George M. Loupee, Jr.	Iowa State College	Rosewood Farm Roselle, Illinois John Brecheisen
George B. Meyer, Jr.	Virginia Polytechnic Institute	Bayville Farms Norfolk, Virginia W. Clark Fleming, Jr.
James M. Ohlrich	University of Illinois	Shanley Farm Arlington Heights, Illinois Robert C. Anderson
Kenneth L. Peck, Jr.	Cornell University	Wethersfield Danvers, Massachusetts Rex LeParmentier
Adrian S. Phaneuf	Cornell University	Guernsey Dell Hardwick, Massachusetts Chester Goodfield
William A. Reeb	University of Idaho	Woodacres Farm Princeton, New Jersey George Newlin
Marion R. Riley	University of Nebraska	Adohr Milk Farms Camarillo, California Art Knight
Phillip A. Robinette	Louisiana State University	Hermitage View Farm Hermitage, Tennessee Robert Basse

Trainees

Maynard L. Self
North Carolina State College

William J. Schmidt, Jr.	Cornell University	Dunwalke Farm, Inc. Far Hills, New Jersey James Christian
Norman E. Schue	Pennsylvania State University	Sunnyhill Farms Imperial, Pennsylvania R. H. Rose
David R. Scott	Pennsylvania State University	Sunnyhill Farms Imperial, Pennsylvania R. H. Rose
Maynard L. Self	North Carolina State College	Clear Springs Farm Concord, North Carolina A. L. Brown
James D. Sherfey	University of Kentucky	Maurana Farm Goshen, Indiana Maurice L. Weldy
Roger L. Strack	University of Illinois	Rolling Acres Elgin, Illinois Russ Tipton
Robert J. Sturtevant	University of Massachusetts	Hominy Hills Farm Colts Neck, New Jersey Harvey Dreibelbis
Orville A. Yoder	University of Maine	University Dairy Farm Orono, Maine Howard Dickey

George B. Meyer, Jr.
Virginia Polytechnic Institute

George M. Loupee, Jr.
Iowa State College

has been raised on a farm, with grade Guernseys, at Bonners Ferry, Idaho. He owns two Guernsey cows and a heifer. For the past three years he has worked with a registered Guernsey herd, and as a freshman this past year worked in the dairy barn at the University. At a recent Little International Livestock Show, at the University of Idaho, he won the Idaho State Dairymen's Association plaque for high individual in all events, which included judging dairy cattle, judging dairy products and fitting and showing dairy cattle. He was in competition with sophomores, juniors and seniors. William was a member of the North Bench Livestock 4-H Club for three years and the Bonners Ferry Chapter of the FFA for four years. He will receive his summer's training at Brockwell Farm, Bow, Wash., under the guidance of owner, Herbert V. Ekstran. He will work with outstanding cattle and outstanding management. At the recent McDonald Farms Sale, Mr. and Mrs. Ekstran's son, N. Garner Ekstran, consigned his 4-H cow, Brockwell Royal

(*Please turn to page 901*)

Roger L. Strack
University of Illinois

Ronald D. Kerr
Iowa State College

William J. Schmidt, Jr.
Cornell University

David R. Scott
Pennsylvania State University

Trainees

John A. Brumbaugh
Iowa State College

William A. Reeb
University of Idaho

Gilbert D. Henderson
Michigan State College

Marion R. Riley
University of Nebraska

James Callahan
Cornell University

Owen D. Lea
University of Kentucky

John R. Edwards
Mississippi State College

Frank L. Cherry, Jr.
North Carolina State College

James M. Ohlrich
University of Illinois

Trainees

Jared Y. Evans
Louisiana State University

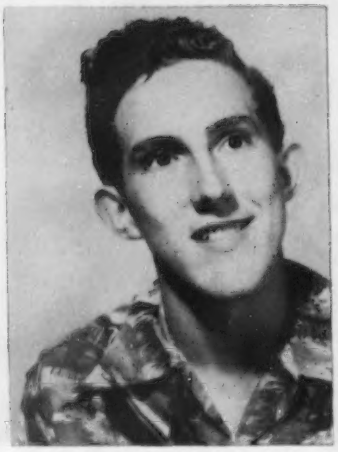

Kenneth L. Peck, Jr.
Cornell University

Adrian S. Phaneuf
Cornell University

Richard W. Barry
University of Connecticut

James D. Sherfey
University of Kentucky

William Husk
University of Vermont

Norman E. Schue
Pennsylvania State University

Robert J. Sturtevant
University of Massachusetts

Phillip A. Robinette
Louisiana State University

Bigger and Better Guernsey Judging Contest Planned

Guernsey "ALL-AMERICAN" Contest to be Inaugurated

For the past two years, a pictorial judging contest has been conducted in the Guernsey Breeders' Journal. The first year over 2,400 readers participated, and last year nearly 2,500 sent in their placings. Feeling that our readers are interested in this type of program, it was decided to develop an even better judging contest that would interest an even greater number.

With this in mind, the Type Committee and the Executive Committee of The American Guernsey Cattle Club have approved a program to annually recognize the outstanding show ring winners. You are to play an important part in this program.

Journal readers were asked to select a name for the contest, or choose between several that were given, with the result that 21 suggestions were made. The suggestion, "All-American" was the title most generally given, and the committee agreed that the future contest will be called by that name. This year, the Annual GUERNSEY "All-American" Program will be started. Our readers will be given an opportunity to match their judging skill against the placings of the official judge. It will be fun for all. It will be educational. It will focus attention on our show ring winners. The pictures of six selected "All-American" nominees in each of 16 classes will be shown, and a complete list of their placings at the shows will be given for your help in making your final selections.

You will actually be placing the cream of the 1954 show season, and comparing your judgment with the official placings of the All-American, the Reserve All-American and the

(*Please turn to page 902*)

SAMPLE OF ENTRY BLANK FOR NOMINATIONS

These blanks may be secured from The American Guernsey Cattle Club, Peterborough, N. H., upon request.

1954 GUERNSEY ALL-AMERICANS

The Nominating Committee will meet following the Dairy Cattle Congress (National Guernsey Show) and International Dairy Show. Entries postmarked not later than November 18, 1954, will be considered by the Committee.

Class in which competing

(It is important that you indicate the class in which you are nominating your entry.)

Name of Animal .....

Registration No. ..... Date of Birth .....

Sire's Name ..... No. .....

Dam's Name ..... No. .....

Name of Breeder .....

Address .....

Name of Exhibitor .....

Address .....

Complete 1954 show record (and production records of older females)

Sales . . .

Ring scene after selling Coldspring's Beauty Noble King for $6,000 to Lloyd B. Wescott and the New Jersey Cooperative Breeders Association, Annandale, N. J. Behind the bull, Mr. Forsythe of the Cooperative Association, George Shellenberger and Jim Christian at the halter.

Dunwalke Farm, Inc., Dispersal

THE Dunwalke Farm herd, one of the oldest established herds in the East, being founded in 1924-1925 entirely with cattle imported from the Island of Guernsey, was sold at the farm on June 14. The 121 head sold for a total of $123,450, an average of $1,020.25 per head, with 37 head selling for $1,000 or more. Twenty-two bulls sold for an average of $1,494.31, 18 of which were under two years of age.

Honors for first place were shared by two of the herd sires, each selling for $6,000. Coldspring's Beauty Noble King, a double Vallevue Butterfat Beauty, being by Coldspring's Romulus Noble, A. R., and out of "Old Beauty" herself, with 18914 — 937 — AA, Excellent 1947 and 1948, and dam of four Excellent daughters, was purchased by Lloyd B. Wescott and the New Jersey Cooperative Breeders' Association, Annandale, N. J., with W. M. Camp, Holliknoll Farm, Franklin, Va., placing the contending bid. Dunwalke Beauty's Favor, a son of "Noble King" and out of Manor Glen Levity, 20638 — 1142 — 5yrs — 365C, fat class leader seventh place, was purchased by James E. Kelley, Spruce Shadows Farm, Minneapolis, Minn., with J. B. Guess, Edisto Farm, Denmark, S. C., being the contending bidder.

Top female in the sale, Manor Glen Levity, 20638 — 1142 — 5yrs — 365C, classified Very Good 1952 and 1953, was purchased by Atherton W. Hobler, Woodacres Farm, Princeton, N. J., for $4,500, while A. M. Sonnabend, Fairlawn Farms, Millis, Mass., placed the contending bid. "Levity" is by Fairlawn H. Eastern King ($16,000) out of Fairlawn L. Gleam, 11329 — 560 — F, she by Coronation Leader, A. R., and out of Fairlawn Peerless Eppie, 17137—863—7yrs—365C.

The 121 head went to 53 buyers in 20 different states, including: New Jersey, Pennsylvania, Illinois, Rhode Island, North and South Carolina, Virginia, New York, Michigan, Florida, Connecticut, New Hampshire, Massachusetts, Minnesota, Wisconsin, Vermont, Texas, Maryland, Ohio and Missouri. The high buyers included Peter Fuller, North Hampton, N. H., who purchased 11 head for a total of $13,525, while J. C. Penney, Gallatin, Mo., secured 16 head for a total of of $9,750.

A parade of the cattle was held on

Dunwalke Beauty's Favor that was purchased by James E. Kelley, Minneapolis, Minn., for $6,000. In the background, James T. Christian and Mr. Kelley.

Manor Glen Levity, top female, purchased by Atherton W. Hobler, Princeton, N. J., for $4,500. In the background, Andy Warner, herdsman, and Dr. E. B. Hopper, manager, Fairlawn Farms, contender; Atherton W. Hobler, purchaser, Jim Christian and George M. Newlin, Woodacres Farm manager.

Sunday afternoon, the day before the sale, after which refreshments were served. John B. Merryman, of The Louis McL. Merryman & Sons, Inc., did an outstanding job in reading the pedigrees.

Clarence Dillon spoke briefly on the history of the Dunwalke herd, and paid special recognition to Joseph L. Hope and Gordon Hall in their assistance in selecting the foundation animals.

The sale was managed by The Louis McL. Merryman & Sons, Inc., The Pate Sales Company, and the Seath and Shultz Sales Service. E. M. "Mort" Granger, in his excellent good manner, kept the sale moving at a good pace.

Following is the sales list:

Douglas Allen, Far Hills, N. J.
- Dunwalke F. Elcena $600
- Dunwalke B. V. Glitter 2,100

W. J. Biever and Sons, Schuylkill Haven, Pa.
- Spring Run Noble's Primrose 425
- Dunwalke N. K. Delore 400

Abe Birenbaum, Riegelsville, Pa.
- Dunwalke R. Major (Bull) 3,100

Howard and Venona Bomberger, Lebanon, Pa.
- Dunwalke B. V. Gypsy 475

Malcolm J. Boyle, Trustee, Mundelein, Ill.
- Dunwalke Beauty's Foxy 4,225

J. H. Bradshaw, Jr., Lahaska, Pa.
- Dunwalke King's Lady 300

Mervin C. Briggs and Son, Portsmouth, R. I.
- Dunwalke Chick 1,000
- Dunwalke Ellen 525

Joan Byers, Agent, Union, S. C.
- Bull Calf 200

J. F. Chase, White Stone, Va.
- Dunwalke Deressa 250
- Bull Calf 700

Chester Co-operative Association, Chester, S. C.
- Bull Calf 625

Roger C. Corbetta, Millbrook, N. Y.
- Dunwalke R. Gardenia 2,600

Margaret A. Couzens, Birmingham, Mich.
- Witchwood F. Myrrh 675
- Delwake Gabriel's Girlie 1,600
- Dunwalke R. Gloria 1,800
- Delwake Jenny 1,400

Harry Davis, Punxsutawney, Pa.
- Dunwalke Maggie's Flute 600

Winfield S. DeCasteo, Portsmouth, R. I.
- Heifer Calf 325
- Dunwalke N. K. Fawnette 425
- Heifer Calf 450

C. E. Donegan and James T. Christian, Largo, Fla.
- Dunwalke Favor's Loyal (Bull) 550
- Cave Hill Fuchsia 850
- Dunwalke B. V. Greta 575
- Dunwalke Classy 400
- Wendover Drummer Paula 400

F. S. Faulkner, Wilton, Conn.
- Dunwalke Dorella 625
- Dunwalke R. Fluff 450
- Dunwalke R. Sailor (Bull) 900

Peter Fuller, North Hampton, N. H.
- Fairlawn Maxim's Gabriel (Bull) 1,100
- Rycklaver Actorine 3,100
- Dunwalke Gab's Actor (Bull) 1,000
- Flat Brook Playmate 1,100
- Dunwalke Gab's Flatterer 850
- Delwake Gab's Butterfat 1,250
- Dunwalke Dessa 725
- Dunwalke Easy 750
- Dunwalke D. Fawn 1,400
- Spar Hill Hyacinth 5th 1,300
- Western Glow Mirth O'War 950

John M. Gibson, Drumore, Pa.
- Dunwalke B. V. Golden 450
- Dunwalke F. Hemlock 400
- Dunwalke Gab's Helen 300

J. B. Guess III, Denmark, S. C.
- Bull Calf 1,100
- Dunwalke Dimple 1,000

Henry Herbener, Rehoboth, Mass.
- McAfee's Ellen 2,400

Atherton W. Hobler, Princeton, N. J.
- Dunwalke R. Glory 875
- Fresno Chieftain's Viva 1,500
- Manor Glen Levity 4,500

R. P. Kapp, Columbia, S. C.
- Mulhocaway Butterfat Marie 525

James E. Kelley, Minneapolis, Minn.
- Dunwalke Beauty's Favor (Bull) 6,000

E. E. Langley, Union, S. C.
- Dunwalke R. Rebecca 450
- Caumsett Harbor Becky 700

M. O. Larter, Dunstable, Mass.
- Dunwalke B. V. Genius (Bull) 1,000
- Dunwalke Beauty's Horatio (Bull) 1,000
- Dunwalke B. V. Galore 675

Dr. M. B. Leath, High Point, N. C.
- Foxburg's Knight's Pozy 775

Henry L. Leeb, Gladstone, N. J.
- Dunwalke Gab's Gwenn 325

Richard Lindburn, Stockton, N. J.
- Dunwalke R. Playtime (Bull) 1,700

Mr. and Mrs. Stanford C. Mallory, Mendham, N. J.
- Dunwalke Gab's Golly 500

Malz Farms, Union Grove, Wis.
- High Mowing Victor's Heather 750
- Coldspring's B. R. Fern 2,500
- Dunwalke R. Gertie 850

H. P. McCullough, North Bennington, Vt.
- Dunwalke Favor's Prima Donna 475

E. J. McCurdy, Jr., Fort Worth, Tex.
- Glengeran Delora 775
- Dunwalke D. Ezalia 1,650

Ada and Harold Menken, Upperville, Va.
- Dunwalke R. Messenger (Bull) 600
- Heifer Calf 350
- Dunwalke B. V. Glow 550
- Heifer Calf 225
- Heifer Calf 275

Jacob Menzi, Portsmouth, R. I.
- Dunwalke N. K. Graceful 775
- Dunwalke N. K. Fran 550

A. C. Monro, Troy, Pa.
- Dunwalke Foreman's Chip (Bull) 500

Joan Moseley, Far Hills, N. J.
- Dunwalke B. V. Gladness 1,100

N. H.-Vt. Artificial Breeding Association, Concord, N. H.
- Hominy Hill Rex (Bull) 3,300
- Dunwalke R. Juryman (Bull) 1,000

Ethel Payne, Millerton, N. Y.
- Dunwalke Estes 850

Katherine Payne, Millerton, N. Y.
- Brian Boru King's Sally 1,200

J. C. Penney, Gallatin, Mo.
- Dunwalke Favor's Egrette 400
- Dunwalke Favor's Flirtation 400
- Dunwalke R. Flute 600
- Heifer Calf 325
- Dunwalke Gab's Hopeful 400
- Dunwalke N. K. Glena 625
- Dunwalke Favor's Maggie 400
- Foremost Footprint's Dawn 2,100
- Bull Calf 500
- Dunwalke R. Daybreak 450
- Dunwalke F. Hilda 450
- Dunwalke B. V. Violet 600
- Dunwalke N. K. Hyacinth 600
- Dunwalke B. V. Gracious 725
- Dunwalke Gab's Gail 650
- Dunwalke N. K. Gladys 525

L. S. Riford and T. M. Staples, Auburn, N. Y.
- Dunwalke Forcaster's Glena 650

B. Hamilton Roche and Sons, Glencoe, Md.
- Dunwalke Favor's Fred (Bull) 625

St. Bernard's School, Gladstone, N. J.
- Dunwalke D. Egette 625

Reeve Schley, Jr., White Horse, N. J.
- Dunwalke Effie 500
- Dunwalke N. K. Gaiety 175

Anson B. Smith, Columbus, Ohio
- Dunwalke F. Honour (Bull) 800

A. M. Sonnabend, Millis, Mass.
- Dunwalke R. Gala 2,500

Samuel Stewart, Columbus, N. J.
- Dunwalke B. Flirt 525

Paul K. and James L. Switzer, Union, S. C.
- Dunwalke B. V. Garnet 1,300
- Dunwalke R. Veda 700

William E. Terhune, Jr., Andover, N. J.
- Dunwalke Eva 450

W. R. and H. H. Timken, Jr., Canton, Ohio
Rycklaver D. Lucy 2,100
Rycklaver Radiant Actress 2,600
Dunwalke R. Fancy 1,000
Ralph G., Jr. and Charles H. Tryon, South Glastonbury, Conn.
Dunwalke B. V. Generous 750
Dunwalke D. Escoral 625
Dunwalke N. K. Fuchsia 500
Carroll Ward, Winter Park, Fla.
Dunwalke Foreman's Pride (Bull) 575
L. B. Wescott, Clinton, N. J.
Dunwalke B. V. Gay 825
Lloyd Wescott and N. J. Cooperative Breeders' Association, Annandale, N. J.
Coldspring's Beauty Noble King (Bull) 6,000
Anne H. and John L. Winston, Gladstone, N. J.
Mt. Ararat Queen Indra 750
Dunwalke Evelyn 250
Dunwalke Gab's Hilda 525
Dunwalke N. K. Hazel 825

Louisiana 9th Annual Sale

By Ballard K. Bennett

The ninth annual sale of the Louisiana Guernsey Cattle Club was held at M. W. Walker's Cloverland Dairy Farm on May 8. For years Mr. Walker has been instrumental in the state club, bringing into Louisiana good quality heifers which have been sold through various channels. The past several years a large number of heifers have been offered at private treaty to junior breeders, with an auction sale being held for the adults.

This year, all animals for both juniors and adults were sold at auction, with 25 head being offered in the open part of the sale and 53 head being reserved for juniors. The open cattle sold for $5,450.00 to average $218, while the junior sale averaged $206.23.

Top of the junior sale was an open heifer that brought $405, going to S. J. Rodrigues of Edgard. She was Cloverland Levity's May, bred and consigned by M. W. Walker, Alexandria, Louisiana. All but one heifer in the junior sale were heifer calves, a large portion of which were purchased through the Indiana G. B. A., through the efforts of the sale committee and E. T. Wallace, secretary of the Indiana Association.

Mr. Wallace was on hand and read pedigrees, while Mr. Le Moyne of Alexandria served as auctioneer. Ringmen were Leon Mitchell, Ben Simpson and Bill Tredway, while Mrs. Vera Russell clerked the sale. In addition to E. T. Wallace of Indiana being present, Mrs. Wallace came along for the trip as well as Mr. and Mrs. R. H. McMurtrie of Huntingburg, Indiana. Mr. McMurtrie is a member of the Executive Committee of The American Guernsey Cattle Club. Another pair of Indiana Hoosiers on hand were Mr. and Mrs. C. S. Collings. This group, in addition to local breeders, attended a Sauce Piquante at Ville Platte following the sale. W. R. "Red" Vallot and his friends have always gone all out to make each Sauce Piquante better than the last, and this year was no exception. One cannot close without mentioning another Indiana breeder whose farm is in Indiana and whose business interests keep him in Louisiana, no other than Mr. and Mrs. Parish Fuller of Oakdale, who also were on hand. A grand occasion sponsored and participated in by an equally grand group of people.

Following is a list of animals selling for $250 or more in the open sale and the junior sale list:

P. Angelle, Jr., Baton Rouge, La.
Pine Grove May Nell $250
Vaughandale's Valmar 310
Robert Chatagnier, Jr., Delcambre, La.
Pollyanna's Cynthia 315
Beverly Greer, Stonewall, La.
Robinlawn A. Morgie 250
Russell Hebert, New Iberia, La.
Robinlawn N. Sandy 260
Bayville Melba Betty 250
Evelyn Keller, Baton Rouge, La.
Rocking K. Princess 280
Wayne Wyole, Opelousas, La.
Charmer's Mary's Patricia 310

Junior Sale

Eddie Alexander, Sulphur, La.
Noble Rose King's Wildflower $170
Morris Wayne Alexander, Sulphur, La.
Kneipp Spring Navarre's Lana 225
Jack Amuny, Sulphur, La.
McAfee Farms Foremost Jingle 240
Stanley Angelle, Jr., Breaux Bridge, La.
Busy Biddy Farms Dimple 215
Terry Bertucci, La Place, La.
Rosette Fabron Ada 230
Dorothy Byrd, Glenmora, La.
Cloverland Levity's Lucy 355
Eileen Coleman, Robert, La.
Stockdale's Result Remembrance 140
Cloverland Levity's Lu-Lua 350
Gerald Comeaux, New Iberia, La.
Cloverland Levity's Nora 350
Alyce Jo Cutrer, Kentwood, La.
Circle B. Princess 260
William R. Cutrer, Kentwood, La.
Heifer 130
J. C. Ellender, Sulphur, La.
Broadmoore Sophia 250
Evangeline Parish 4-H Club and Irwin Fowler, Ville Platte, La.
Cloverland King's Anna Page 180
Frank E. Fagot, La Place, La.
Cloverland Comet's Gloria 190
Ralph Goodrich, Sulphur, La.
Stockdale's Result Lady 175
Richard Greer, Stonewall, La.
White Lick King's Coletta 160
Kenny Edward Guidry, Sulphur, La.
Heifer 150
Edroblin Forward's Hope 150
Laurence C. Guillory, Opelousas, La.
Broadmoore Regina 225
John Lewis Hampton, Alexandria, La.
Spring Run Candia 135
Russell Hebert, New Iberia, La.
Cloverland Levity's Imagine 230
Eddie Hoffpairir, Sulphur, La.
McAfee's C. C. Sarah 180
Arvil LeDoux, Sulphur, La.
Cloverland Levity's Barbee 285
Kelton LeDoux, Sulphur, La.
Big Springs B. Janie 150
Lasson Legros, Jr., Morse, La.
Big Spring's B. Snowdrift 275
Clinton Ray Lyons, Sulphur, La.
Valorous's Wycomia 175
Ancel J. Miller, Dinton, La.
Fawn Isle H. Charm 230
Billy Ray Miller, Glenmora, La.
Edroblin Foward's Annetta 120
Stockdale's Result Achievement 145
Harry Earl Miller, Glenmora, La.
Hazelden Gay Ellie 150
Gerald Olsen, Sulphur, La.
Fuller Farms Gallant Lilly 205
Robert Peshoff, Sulphur, La.
Fawn Isle Queen Marie 150
Cecil Ramagas, White Castle, La.
Parmerlee Place G. Jennie 250
Harold Richard, Baton Rouge, La.
McAfee's Sir Bliss 150
Bernedette Rodrigues, Edgard, La.
Cloverland Levity Rosa 200
S. J. Rodrigues, Edgard, La.
White Lick Royal Retta 150
Cloverland Levity's May 405
Jacqueline Ann Roggio, Basile, La.
Big Spring B. Lady Ruthie 150
E. P. Roy, Terrebonne, La. (Associate Agent)
Heifer 145
Sulphur FFA Chapter, Sulphur, La.
Schragcrest Anchor's May 210
King's Violet Regina 165
Jane Theils, Alexandria, La.
Circle B. Vera 235
Spring Run Lida 125
Stockdale's Result Marsha 170
Kathleen Theils, Alexandria, La.
Rosette Fabron Secret 250
Edroblin's Leap Violet 140
Cloverland Comet's Vacoral 175
Wilton Thristrup, Sulphur, La.
Busy Biddy Farms Fresia 205
Steve Vallot, Ville Platte, La.
Fuller Farms Lovely Dolly 185
Fawn Lake Benedicts Martini 390
Parmerlee Place G. Melody 225
Donald Vincent, Sulphur, La.
Fuller Farms Faithful Vesper 200
Mary Faith Wyble, Opelousas, La.
Parmerlee Place G. Bellaire 230

Gardenville Farm Sale

By A. M. MacKay

The Gardenville Farm herd of Richard Schweder was dispersed at Gardenville, Pa., on May 19. The 138 purebreds brought a total of $20,440, an average of $148.12. Included was a large number of calves and open heifers, with very few bred heifers, which are in the greatest demand.

Mr. Schweder's herd had its foundation in the Lower Round Top herd purchased by J. N. Mathews, the previous owner of Gardenville. The bull, Langwater Hilarious, had a big influence in the herd, together with two Blakeford bulls.

Top animal was the cow, General Lee's Patty, and calf, at $900, purchased by J. Scott Parrish, Jr., Richmond, Virginia. Contender was Mrs. Charlotte B. Daniel, Brandon Farms, Spring Grove, Va., who purchased six of the top animals in the sale. Bill DeWald, manager of Mr. Parrish's Miniborya Farm, and Joe Martin, herdsman at Brandon Farms, both formerly worked at Gardenville and knew the cows well.

Lack of feed and attention, resulting in many undersized animals, greatly affected the selling price. However, they were a dairy group of animals and the buyers received good value for their money.

Some sort of record must have been

set by the auctioneer, Walter Dupes, Elizabethtown, who sold the 138 purebreds and 14 grades in approximately four hours. In addition, considerable dairy equipment was sold at lunch time. William H. Juzi, business manager of the Pennsylvania G. B. A., read the pedigrees, assisted in the ring by the fieldmen of the association.

Following is a list of animals selling for $250 or more:

Thomas B. Ankrum, Drumore, Pa.	
General Lee's Lady	$280
Victor H. Bachman, Agent, Lebanon, Pa.	
Gardenville's Arabella	270
Barton Farms, Inc., Flemington, N. J.	
Gardenville's Honor's Lilly Bell and Calf	255
Paul E. Bauscher, Lenhartsville, Pa.	
Legacy Geraldine	315
Edward C. Choate II, Collegeville, Pa.	
General Lee's Gem	510
Kilowatt's Mably Jean	325
Charles Robert Dager, Wycombe, Pa.	
Lower Round Top Frances	285
Raymond Dager, Wycombe, Pa.	
Gardenville's B. Allis	280
Charlotte B. Daniel, Spring Grove, Va.	
General Lee's Annabelle	750
Lower Round Top's Carol	310
Hilarious Queen Ruby	260
Lower Round Top Joan	300
Ernest Fetzer, New Hope, Pa.	
Cristine of Annhurst Farms	290
Arthur R. Hackman, Lansdale, Pa.	
Kilowatt's Owl of Gardenville	320
Clarence Leatherman, Pipersville, Pa.	
General Lee's Royal Marie	275
Joseph M. Moyer, Pipersville, Pa.	
Gardenville's Arbor Girl	280
J. Scott Parrish, Jr., Richmond, Va.	
General Lee's Patty and Calf	900
Mrs. Knud Tornquist, Honey Brook, Pa.	
Gardenville's Helga	360
Gardenville's K. Flying Saucer	440

Arkansas All-Breed Dairy Heifer Sale

By Tim C. Main

For the second year, the Arkansas Dairy Cattle Council has sponsored a successful registered dairy heifer sale. A total of 27 animals, representing Ayrshires, Guernseys, Holsteins, Jerseys and Milking Shorthorns, were sold at Russellville, Ark., on May 20 for an average price of $176. The eight Guernseys sold brought $1,175, an average of $146.88.

An over-all committee appointed by the Council to work out the details of the sale included Dr. O. T. Stallcup, University of Arkansas, chairman; Glen Pursley, Extension Dairyman, and Tim C. Main, field representative of The American Guernsey Cattle Club. Each breed organization was responsible for selecting their animals for the sale. Glen Pursley prepared the sale catalog and publicized the sale through the Extension service and Vocational Educational departments.

There was a fine spirit of co-operation between the breed organizations. When sale day came, there were some really top animals of all the breeds including four Ayrshires, eight Guernseys, five Holsteins, six Jerseys and four milking Shorthorns. Colonel Roy R. Chaney of Morrilton offered his services in calling the sale. Dr. O. T. Stallcup read the pedigrees. C. D. Olman, Little Rock, assistant to Mr. Chaney, and Tim C. Main worked the ring. Glen Pursley and his secretary clerked the sale and Lantis Ratcliff of the University of Arkansas ran the slips. The Pope County Extension Service prepared the sales ring and made all the local arrangements. It was a fine example of many people representing many organizations working together for a common purpose.

Following is the Guernsey sales list:

J. C. Clark, Jr., Siloam Springs, Ark.	
Hagan's M. C. Rose	$215
Mike Endson, Dardanelle, Ark.	
Erwin Farms Royals Brightness	140
James P. Looper, Danville, Ark.	
Hagan's M. C. Halie	130
Franklin Makepeace, Prairie Grove, Ark.	
Tall Pine Louie Pearl	185
Petall King Juline	100
Earl Smith, Plummerville, Ark.	
Roldo Lad's Martha	160
Cedar Row Suzie's Dot	110
Johnny Thaxton, Dardanelle, Ark.	
Singley I. K. Country Flower	135

Pa. 10th State Heifer Sale

By A. M. MacKay

The 10th annual Pennsylvania State Heifer Sale, held at Lancaster on June 17, was one of the top heifer sales in the country. The 44 head sold for $17,025, an average of $386.93. Selected from top herds in the state, with added consignments from two herds in New Jersey and one from Delaware, they were well appreciated by new breeders and those wishing to add a few top animals to their established herds.

Top of the sale at $750 was Eden Fore Agatha, consigned by John B. McVaugh, Newark, Delaware. A daughter of John's herd sire, McDonald Farms Fore Norwin, she was out of Aggie of Greenacres with six excellent records including 9904—568—8yrs—HIR—2x. Her size, udder promise and extreme dairy character caught the eye of the bidders. The successful bidder was Harry W. Blessing, Wrightsville, and the contender George C. Lieb, Benton. Only one bull was sold, Coldspring's B. V. Leon by Coldspring's Beauty's Valor and out of Coldspring's B. R. Leda, VG, 12412—661—Jr2—365C—3x. Consigned by S. C. Price, St. Johns, he sold to the Lehigh Valley Farmers Cooperative, Allentown, for $800. John Schwenk, manager of the unit, did the bidding. The contender was E. E. Lehman, Hellam.

Buyers were present from a number of states, with five head going to Maryland, two to Delaware and one to North Carolina. High buyer was E. H. Bailey and Sons, Oxford, with five head for $2,225.

The cattle were carefully selected by the Sale Committee and fieldmen of the organization. Members of the committee were Henry T. Child, chairman, Leroy Campbell, William C. Clark, John Samworth, George Snyder, J. Thomas Carman, F. L. Fulton, William M. Shenton, Willard Walton, and Fred Weigle. Walter Dupes, Elizabethtown, was auctioneer with William H. Juzi reading pedigrees.

Following is the sales list:

E. H. Bailey and Sons, Oxford, Pa.	
Evergreen Aladilatu	$500
Gwynllan High Jewel Lady	350
Maywood C. Calcutta	400
Llan Fair Charmer Tulip	550
Wilgorlan Farms Previous	425
Harry W. Blessing, Wrightsville, Pa.	
Eden Fore Agatha	750
Clyde H. Breneman, Willow Street, Pa.	
Levity Heir's Beatrice	330
Arthur E. Brown, Nottingham, Pa.	
Highland Ivan Joan	310
Kimberton Thor Gladys	330
Sunset View A. Nancy	310
Hominy Hill R. K. Bettina	320
Frank D. Brown, Jr., Port Deposit, Md.	
Highland Chief's Patsy	350
Maple Lane M. Bernice	425
Sterling Favella	425
James Bucher, Palmyra, Pa.	
Sterling W. C. Bonney	200
Maywood R. Bow	300
William R. Crawford, Kirkwood, Pa.	
Liseter Golden Daffodil	320
B. Frank Eshelman, Landisville, Pa.	
Melody Master's Goldie	290
David Fisher, Christian, Pa.	
Sunset View Doneta	310
Walnut Grove Wistar Maid	330
O. T. Fowler, Pfaffton, N. C.	
Coldspring's B. R. Roberta	460
Galen Furry, New Enterprise, Pa.	
Hill Girt Majesty's Helene	330
Dean Glasgow, New Enterprise, Pa.	
Coldspring's Noble's Ellen	275
J. S. Hogg, Oxford, Pa.	
Evergreen Albert's Lena	300
George Knight, Darlington, Md.	
Wyno Saint's Sabina	525
Hominy Hill R. K. Babe	650
J. Lester Kreider, Quarryville, Pa.	
Highland Beauty's Dassel	560
Maple Lane Supreme Thoughtful	270
Willow's Aprodite Algara	310
Dr. Paul A. Kunkle, Jr., Etters, Pa.	
Pauline's G. Pamela	360
Osborne Hill Butterfat Sethel	500
Lehigh Valley Farmers Coop, Allentown, Pa.	
Coldspring's B. V. Leon (Bull)	800
E. E. Lehman, Hellam, Pa.	
Meadow Creek's Juniper	250
Walnut Grove Wistar Zennia	310
William R. Myer, Meyerstown, Pa.	
Llan Fair Charmer's Glory	410
Forest D. Ohlinger, Bowers, Pa.	
Pleasantview Romulus Louella 2d	210
S. E. Peckham, Newington, Pa.	
Wyno Saints Glory	420
Mordele Farms Bettie	520
Applebrook Pal's Mona	355
Hill Girt Emory's Mayfair	405
James F. Weir, Oxford, Pa.	
Meetinghouse Lane N. Flos Betty	305
Nailor Wells, Milford, Del.	
Lauxmont Colonel's Liliom	335
Gwynllan H. Keep	310
Simon Z. Zoak, Christian, Pa.	
Marlboro Winston's Cindy	330

Something New

Self-Priming Pump for Water Drainage

THE Universal Manufacturing Company, Berkeley, Calif., announces the development of a new improved line of lightweight, heavy duty, self-priming contractors type centrifugal pumps. According to the manufacturer, the Universal design incorporates the following features: A new balanced priming port, preventing loss of volume from re-circulation of water; non-clogging semi-open impellers, with adjustable clearance to compensate for wear, and a new convertible wear plate to prevent wear on the impeller case.

The new heavy duty units are especially suited for the farmer for draining of ponds and ditches, and are constructed to handle muddy or unclear water and specially designed for drainage or any other application where rapid movement of large volumes of water is desired.

The new self-priming pumps are available in a wide range of horsepower ratings, with choice of electric motor, gasoline engine (as illustrated) or heavy duty transmission head for belt drive.

New self-priming pump.

Danuser Driver and Breaker

FARMERS, ranchers and vineyard owners now can put the heavy work of driving posts, tamping soil and gravel, and breaking concrete onto the steel muscles of the Danuser Driver and Breaker, newest addition to the Dearborn farm equipment line, according to O. L. Wigton, general sales manager, Tractor and Implement Division, Ford Motor Company, Birmingham, Michigan.

Designed for one-man operation, a single lever controls the 200-pound drive weight through its complete operating cycle. Striking 25 blows per minute, the Danuser Driver and Breaker will drive steel or wood posts up to eight feet long and six inches in diameter.

Among the uses of this versatile implement are driving wood or steel fence posts, driving vineyard posts, tamping soil and gravel, driving shallow wells and breaking concrete walks, driveways and roadways. The Danuser Driver and Breaker attaches quickly to the Ford tractor's three point hitch and is PTO driven.

Danuser Driver and Breaker.

New Dana Catalog

THE new Dana catalog for summer 1954, giving hundreds of the "hard-to-find" items is now available. Write, the C. H. Dana Company, Inc., Hyde Park, Vermont.

Hay Conditioner

AFTER five years of field testing, a new machine known as the Cunningham Hay Conditioner has been introduced by Ray Cunningham and Sons, Inc., of Utica, Minnesota, to speed the job of curing cut hay and produce a hay with greater food content.

This hay conditioner does not squeeze the juice out of the hay. Rather, the machine picks up the hay from the swath and passes it between two drums that bend, stretch and scrape the stems. The stems, which are gently broken open, expose the fibres and juices to the air for rapid curing and drying. By this method, the stems dry almost as quickly as the leaves.

For additional data, write Ray Cunningham and Sons, Inc., Utica, Minnesota.

American Mow Drying System

THE new American Mow Drying System is made up of steel channel-formed duct frames in four sizes, with clips formed in frame which hold one inch x three inch boards spaced two inches apart. Farmers use own lumber or lumber purchased locally. This cuts the cost of the system to a new low point, so that every farmer can afford to own one. Tight fitting clips hold lumber rigid so that completed ducts need no bolts or wire fasteners. It can be assembled in less than one day by one man. Ducts can be moved to side of mow as hay is fed out. Fans up to 46 inches, designed especially to provide surplus air delivery. Same ducts can be used for drying ear corn. Cover frames with screens and ducts can also be used for drying grains. Manufactured by American Crop Drying Equipment Company, Crystal Lake, Illinois.

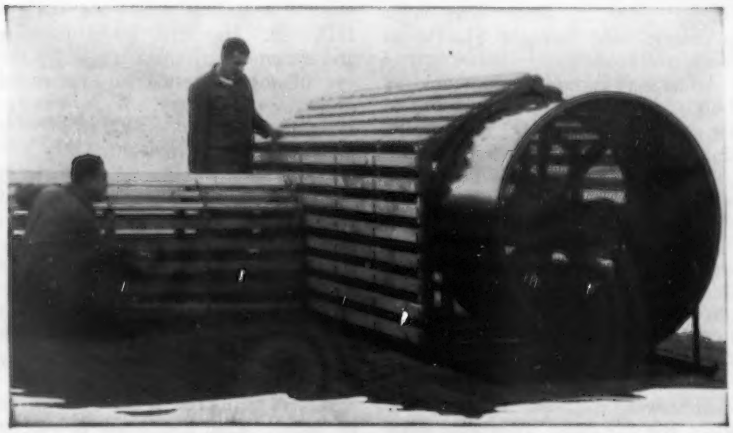

New American Mow Drying System

GOLDEN GUERNSEY Distributors' NEWS

Vol. 2. No. 3. New Series Published Quarterly by GOLDEN GUERNSEY, INC. July, 1954

GG DIET SWEEPING NATION

Above is shown a diet book coming and going, and that's just what they've been doing at GOLDEN GUERNSEY, Inc.—coming in and going out to fill the thousand upon thousand of requests and orders. If you haven't joined the GG Reducing Diet Parade, get on the bandwagon today! For those of you still wondering, the imprint space is that white section on the back below the line. In the sample shown above the GOLDEN GUERNSEY, Inc., imprint is used.

AMA ADS DRAW DOCTORS WHILE GG DISTRIBUTORS PLUG NEW DIET LOCALLY

PETERBOROUGH, N. H.—The GOLDEN GUERNSEY Milk Weight Reducing Diet is sweeping the nation!

As this issue of the *Distributor's News* goes to press, requests for copies of the Diet booklet are streaming into the home GOLDEN GUERNSEY office by the thousands. As one women's director of a large radio station who had been searching for such a diet put it, "We have had numerous requests for such a diet, and have inquired various places about one."

That women's director and many more have welcomed the GOLDEN GUERNSEY Diet with enthusiasm. And, thanks to GG Incorporated and many distributors who have already jumped to get in on the

See DIET, Page 889, Col. 2

OHIO COLORING BOOK CONTEST HITS JACKPOT AS MOSS DAIRY PROMOTION

OHIO—This first Ohio GOLDEN GUERNSEY Coloring Book Contest was organized by Norman Moss, President, and F. E. Rossbach, Sales Manager of the Moss Farm Dairy in Chesterland, Ohio. The purpose was to build good will among their present customers and lay a good background for aggressive Driver-Salesman Promotion immediately following.

Seven thousand coloring books were distributed by the driver-salesmen personally among their customers a few days before the contest started. The "Miracle of GOLDEN GUERNSEY Milk" folder was distributed about a week before the coloring books as a "teaser." The entire contest was planned well in advance and timed perfectly so that all prizes were distributed by Easter.

More than a 1,000 children, ages 4-12, both boys and girls, participated and submitted copy. John Plain merchandise prizes valued at $50 were distributed to the individual winners the Saturday before Easter by Rossbach personally.

See MOSS, Page 892

GG Baseball Score Cards Setting Hot Summer Pace

Over 150,000 GOLDEN GUERNSEY BASEBALL SCOREBOOKS have already been ordered. As the season stretches into October these years, it's still not too late to place an order for this latest inexpensive promotion item offered by GG, Inc.

From reports available, this has proved very successful for those utilizing this summer-substitute for the Coloring Books.

Speaking of Coloring Books, plans are now underway for some new ones for fall and winter, as well as for perhaps some Comic Books as well. Be on the look-out for announcements of these items.

The IDEA Corner

Emblem of Quality

Here's A Quality S-L Premium

If you're not already familiar with what "Self-Liquidating Premiums" can do for your business, just let us explain for a bit how they work. The deal is to purchase a quantity of some premium item, like the ones we are going to discuss in this article, then offer them to your customers for a "price plus a box top" to use a descriptive phrase. This is probably the most popular merchandising method today.

With that brief description out of the way, we'd like to acquaint you with some really quality premium items which GOLDEN GUERNSEY, Incorporated felt you'd be interested in. They're all Opalware pieces by Corning Glass, makers of *Pyrex*. As *Pyrex* is a tradename brand, that can't be used in the premium field, Corning has developed this Opalware, which, much like *Pyrex*, is heat and break-resistant.

This is one of the few items that have passed the scrutiny of GOLDEN GUERNSEY, Incorporated. So, you can feel assured that these are quality items from a quality manufacturer.

As you can see from the accompaying picture, there are three items we are initially recommending. These are the 3-piece Bowl Set, priced at 54¢ per set in cases of 6 sets each. Minimum order on these sets as on the other items is 1000. So, unless GOLDEN GUERNSEY, Incorporated received orders for at least that number, all orders would have to be cancelled. Also, there

(*See CORNING, Next Page*)

EDITORIALS

For today's editorial we are reprinting one of the regular newspaper columns written by George Thatcher of Thatcher's Guernsey Dairy, Albuqureque, New Mexico. Mr. Thatcher's columns are full of down-to-earth humor, wit and wisdom. We can't help feeling that this "personalized" approach to advertising is a good one in many cases.

Here is Mr. Thatcher's sample column:

Milk News

right from the

THATCHER'S GOLDEN GUERNSEY MILK

A Pleasing Drink

Only the Guernsey cow can give you milk with this unusually delicious flavor . . . extra nourishment . . . appealing golden color.

Even people who ordinarily dislike milk will enjoy Thatcher's GOLDEN GUERNSEY homogenized. Milk and cream are mixed together to give you the same tempting flavor from top to bottom. More food value too because it is more easily digestible.

Homogenization is more than a mere mixing. This mechanical process actually grinds up the cream and the curd too, so that the digestive juices can act more completely. Also the taste of the milk is improved because homogenization makes the cream globules so small that one gets five to six times as much taste from the cream.

With the high cream content called for under GOLDEN GUERNSEY milk standards, our homogenized milk is really wonderful . . . I'm sure that you never tasted better milk. Maybe you will complain about your family consuming too much but that's the only fault about it.

It costs you very little more per quart than other milk.

Good milk is your best health food bargain.

THATCHER'S
GUERNSEY DAIRY
Phone 3-7029
2315 Rio Grande Blvd.

DIET PROMOTION AIDS SENT DISTRIBUTORS

Corning . . .

is the 3-Piece Refrigerator Set at 65¢ and the 4-Quart Mixing Bowl at only 43¢ each. Of course, all prices we quote here are F. O. B. and subject to change without notice.

These are brand-new items, but Corning reports several companies are already using them with outstanding success. In fact, some are actually using them as a Self-Liquidator at a price where they are actually paying most of the costs of the whole campaign.

As you must buy these items in case lots, and they all come six sets or bowls to the case, here are the case prices: 3-Piece Bowl Set (6 Sets per Case) $3.24; 3-Piece Refrigerator Set (6 Sets per Case) $3.90; and the 4-Quart Bowls (6-per Case) $2.58.

Let's have your orders early. These could well form the basis for excellent fall campaigns. If you want further suggestions on how they could be utilized, do not hesitate to write. As they say on the radio, "That address again, GOLDEN GUERNSEY, Incorporated, Peterborough, New Hampshire."

Over 300 AM Stations Now In GG Radio Net

Since the last DISTRIBUTORS NEWS, the list of radio stations subscribing regularly to our Milk Transcription Service has jumped to 308. As before, this still includes all 48 States, plus Hawaii and Puerto Rico.

The June Dairy Month record, being mailed as the DN goes to press, features a very interesting interview with Dr. Herrell DeGraff, Cornell professor and consultant to the National Dairy Council. In this interview, DeGraff discusses the "Naked vs. Fortified Calorie" theme. You'll remember we carried an article by Dr. DeGraff on this same subject in an earlier issue of DN. (Volume 1, Number 4—November, 1953.)

Upcoming interviews include another by DeGraff on the economical aspects of whole milk, and one by Barbara Kain Meyer on the GOLDEN GUERNSEY MILK WEIGHT REDUCING DIET. Mrs. Meyer, a consulting home economist of Brighton, Massachusetts, is the author of our new diet.

Newspaper Mats, AMA Ad Reprints Being Used Distributors Diet-Book Orders Also Pouring In

program early, the press and radio folks interested are getting ammunition in the form of Diet booklets.

If you have not already "hopped on the bandwagon" now is the time to do it! There is no question, even this early in the promotion, but that this is the hottest deal GOLDEN GUERNSEY distributors have ever been offered to help build business.

As you know, the first ad on the Diet ran in the JOURNAL of The American Medical Association on May 29. Reprints in two colors of this ad are available free from GOLDEN GUERNSEY, Incorporated while they last. First come, first served, so get your orders in early.

By now, all of you should have received Diet book samples, newspaper mats and proofs, sample reprints and also an ad blow-up for your salesroom. We hope you make good use of them, because we know they'll do a job. There is no more easy way of gaining attention than

Ad appearing in the May 29, 1954 issue of the Journal of the American Medical Association

through a diet story—and we now have a diet that has been accepted by the American Medical Association.

At this early writing it is still too early to know just how different distributors are utilizing the Diet story in their advertising and promotion campaigns. We just know its being

(*See DIET, Page 892*)

UTAH MAYORS MILKING CONTEST STAGED

Utah mayors made the milk fly at the June Dairy Month promotion in Logan. The good Guernseys, seeming to take things righ tin stride, are from the Cache Meadow Farms herd. They were selected for the contest by Wendall Fuhriman, fieldman for The American Guernsey Cattle Club.

Following is a copy of the challenge issued by Mayor Owens to other Utah mayors:

PROCLAMATION OF CHALLENGE
To Mayor.....
Address.....

WHEREAS: Cache Valley is the dairyland of the state of Utah and;

WHEREAS: Logan is the largest town in the valley and;

WHEREAS: I am the mayor of this town I hereby proclaim myself the champion milking mayor of the state of Utah and the Intermountain west.

THEREFORE: Being sound of mind, agile of body, and sporting of spirit I hereby challenge the mayors of all towns and the Governor of the good state of Utah to a milking contest to take place on the public square in the town of Logan on the day of our Lord, June the fifth, nineteen hundred and fifty four, at a time specified.

MOREOVER: Be it known to all eligible contestants that in case of failure to accept this challenge I shall deem it an agreement on the part of that contestant that I am indeed entitled to wear the championship belt until someone has beaten me fairly in an authorized milking contest.

ALSO: Be it understood that I shall place my championship belt on the line to be awarded to any eligible contestant to the above stated contest. This belt shall be the property of the winning contestant for the period of one year Signed this twenty first day of May nineteen hundred and fifty four.

WILLIAM W. OWENS
Champion Milking Mayor
WILLIAM W. OWENS

Don't Miss
Page 968 This Journal

Eight Contented Cache Meadow Farms Guernseys Cooperate With Mayors To Make GG Milk Fly

LOGAN, UTAH—The big kick-off for June Dairy month in Utah took place at Logan, Utah, June 4th and 5th, with local dairies participating in a Utah Mayor Milking Contest.

Mayor W. W. Owens of Logan sent a challenge to all Utah Mayors for a milking contest, creating enough interest that Mayor Aura Hatch of Provo had to charter an airplane to meet the appointment. Wendell Fuhriman, AGCC Fieldman, arranged for the cows for the contest, and these were selected from the Cache Meadow Guernsey Farm.

Eight cows were trucked into Logan and tied to the parking meters along Main street. At the start of the contest the band played for about one-half minute, then each Mayor would have to run to the next cow and milk until the music stopped again. This was continued until each contestant had milked every cow.

Professor Hunsacker of the Utah Agriculture College Dairy department was in charge of the official weighing-in of the milk. Mayor Howard Shulberg of Lewiston, Utah was the winner with the grand total of 12 pounds of milk. The Utah Dairy Darling for 1954 placed the highly ornamented belt around Mayor Shulberg, while a large crowd of interested spectators cheered.

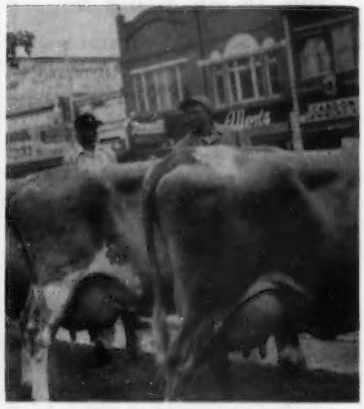

Dwyth Daines, foreground, of Cache Meadow Farms supervises the tying of his fine Guernseys to the parking meters on the Main street of Logan, Utah in preparation for the Milking Contest.

Valley Motors distributed free milk during the day, and the J. C. Penney Company distributed Swiss Cheese. With the publicity previous to the contest and the results, this proved to be one of the best dairy promotional stunts in the intermountain area.

(*See Column 1, This Page*)

PLAINS DAIRY PLUGS GG AT WYOMING FAIR

Shown above is just a section of the GOLDEN GUERNSEY Milk exhibit stazed at the Cheyenne, Wyoming trade fair. The display featured the "processing story" in easy-to-read copy and pictures, a couple calf pens, and regular milking demonstrations.—Photo by Harold H. Rubens, Cheyenne, Wyo.

that of ordinary milk, and the comparative cost of the two milks for a family of four. Below this was one of the GOLDEN GUERNSEY posters advertising the milk.

Directly in front of the visitors and beyond the cows was a one-unit milking parlor stall equipped with an electric milking machine and a glass pipeline. A large sign above this showed the entire process of handling milk from the producer to the consumer. Mr. V. S. Christiansen, owner of the Plains Dairy and mayor of Cheyenne, announced over radio and television that he would personally milk the cows at 7 p. m. each evening. This aided greatly in drawing large crowds to the display. Many comments of "I used to milk cows, but not like that!" were to be heard.

A milk dispenser was located directly across from the cows and to the visitors right, and GOLDEN GUERNSEY Milk was served to all visitors in 4-ounce cups. About 30 gallons of milk were given away each day in this fashion. Reading material, as well as personal reasons for the good qualities of GOLDEN GUERNSEY Milk, were also given away at the dispenser.

Over 10,000 Persons Visit GG Milk Display Held During Cheyenne Spring Industrial Show

CHEYENNE, WYO.—The business men of Cheyenne, Wyoming held an industrial show in a hangar of the Cheyenne Airport this spring with some 10,000 persons attending. The Plains Dairy, local distributor for GOLDEN GUERNSEY milk there, had a large display near the entrance for advertising this product which drew almost all the people attending.

The display was arranged in a U-shaped pattern near the main entrance. To the visitors left was a stall with two registered Guernsey cows and a calf from "The Little Farm" of Fort Collins, Colorado brought in by Don Anderson, Manager.

On the wall above the cows stall was a large sign showing the amount of feed required for one cow for one year, the amount of milk and butterfat she would give, the food value of GOLDEN GUERNSEY Milk above (*See Column 1, This Page*)

The Mayor of Cheyenne and owner of Plains Dairy, local GG distributor, V. S. Christiansen, takes a break in a milking demonstration to pose for a picture. That smile shows how pleased he was with the results of his GOLDEN GUERNSEY Exhibit.—Photo by Harold H. Rubens, Cheyenne, Wyo.

Don't Miss It
See Page 968 This Journal

OHIO DAIRIES MEET TO SPUR GG SALES

VALE EDGE-KAINRAD SALES MEETING

ABOVE: The Vale Edge-Kainrad driver-salesmen pose during their recent GOLDEN GUERNSEY meeting Results of the recent promotion show the salesmen not only enjoyed their dinner, but they learned how to better sell GOLDEN GUERNSEY Milk.

LOCAL GUERNSEY PROMOTION SIGN

ABOVE: An effective way of combining a GOLDEN GUERNSEY Milk promotion piece with a regular dairy trade-name is pictured above. Here, Kenneth Price, owner of Price's Golden Guernsey Dairy in Port Orchard, Washington, has combined one of the old GOLDEN GUERNSEY clocks as an integral part of his new Guernsey Maid Ice Cream sign. And say, anyone who can keep from smiling when they look at that "Guernsey Maid" on the right just has no heart, don't you agree?

Moss . . .

It was very gratifying to know that the prizes were widely distributed throughout the Moss Farm Dairy sales area, according to Mr. Rossbach. Ray Manning, local artist of national reputation, acted as judge for the Junior Coloring Contest. A miniature plastic Guernsey cow was presented to each participant as a consolation prize.

BUY SUPPLIES NOW FOR FALL CAMPAIGNS

VALE EDGE-KAINRAD TO CONVERT ALL HI-TEST TO 4% GG HOMO

RAVENA, OHIO.—A group of 15 driver-salesmen representing the Vale Edge-Kainrad Dairies met in the dining room above the dairy in Ravenna, Ohio recently to talk about GOLDEN GUERNSEY 4% homogenized milk.

Mr. Chris Kainrad, Sales Manager, arranged the dinner meeting with Mr. C. E. Schrock, manager of Supreme Dairy, Alliance, Ohio, who is bottling their milk supply.

This dairy is converting their present high-test creamline milk to a 4% homogenized GOLDEN GUERNSEY, following careful consideration and study. The Supreme Dairy at Alliance will also become a new distributor in that market and introduce the same product in the near future. Supreme will also bottle the supply of Sunnyside in Alliance.

Huber Denlinger, G. G. representative, stressed the importance of selling Homogenized GOLDEN GUERNSEY Milk as the "Top of the Line" quality product at Vale Edge-Kainrad Dairies. He reviewed the history and development of the G.G. trademark from Guernsey Isle on down to the present day. It was emphasized that all GOLDEN GUERNSEY milk is kept separate and comes only from purebred Guernsey cows. Its natural color and flavor makes it a very popular milk beverage for both youth and adults.

The group studied the "Why GOLDEN GUERNSEY" booklet and showed great interest in this new quality product at Vale Edge-Kainrad.

Diet . . .

used! However, we do know that a few are buying ads in their local and state Medical Journals, just as GOLDEN GUERNSEY has done on a National level. If you care to do this, two-color reproduction proofs of the GG Inc. ads are available free of charge.

What we're trying to say is that GOLDEN GUERNSEY, Incorporated urges all its distributors to take advantage of this GOLDEN GUERNSEY MILK WEIGHT REDUCING DIET! And, within its limited budget, GG Inc., will do all it can to lend emphasis and help to the campaign.

Classified Price List of Promotion Supplies

All This Promotion Material is Handled by and may be Ordered through GOLDEN GUERNSEY, INC., Peterborough, N. H.

Prices are quoted F. O. B. Shipping Point
All prices subject to change without notice

A. **RADIO-TV**
TRANSCRIPTIONS

Series of four 1-minute announcements including time for Distributor's name and phone number.

Look Ma! (No. 5334)	each	$3.50
Happy Milk Talk (No. 3620)	"	3.50
Gee Whiz! (No. 2323)	"	3.50
The Three Agree (No. 719)	"	3.50
Goody, Goody (No. 10455)	"	3.50
Drink, Drink (No. 7811)	"	3.50
Theatre Spot	"	35.00
TV Spot No. 1	"	25.00
TV Spots No. 2, No. 3, No. 4, No. 5	each $20.00	Any 3, $50.00 All 4, $60.00

B. **NEWSPAPER MATS**

MS-53 set of 10	per set	$5.00
Individual Trademark Mats	each	.50
Trademark Electros (1 color)	"	2.00

C. **DIRECT MAIL**

COMSUMER FOLDERS—Colorful pamphlets for mailing or Driver solicitation.
Folded to fit small envelopes

The Three of Us	Imprinted	per M	$12.50
Miracle of G. G. Milk	"	"	7.00
Compare the Value	"	"	7.00
Ultimate Folders	"	"	6.50
Report Card (JA-2)	"	"	6.50
Milk and Honey (JA-3)	"	"	6.50
Family Tree (JA-4)	"	"	6.50
Butterfat (JA-5)	"	"	6.50
Tell Us About Guernseys (JA-6)	"	"	6.50
Tell Us About Guernseys (JB-6)	"	"	6.50
Cost and Energy (43-1)	"	"	9.50
Ten Centuries (47-3)	"	"	9.50
Get Your Vitamins (49-3)	"	"	9.50
Banish Check Book Blues (49-4)	"	"	9.50
Sales Facts (G. G.)	without imprint, per M		3.75
"Why GOLDEN GUERNSEY" Books	per 100		$16.90

Imprinted 1-100, add $2.50; 101-500, add $4.50; 501-1000, add $7.00.

GOLDEN GUERNSEY Coloring Books	per M	$5.75

Plus $1.00 for imprints

GURN-Z-GOLD Folders—3 imprints	per M	6.50

Plus plate charge $2.50

GURN-Z-GOLD Folder-revised	per M	$6.50

Plus Plate charge of $2.50

Four-Color Return Card Folder	Imprinted	per M $17.00

D. **OUTDOOR**

DECALCOMANIAS—Identify your Dairy with GOLDEN GUERNSEY by using Decalcomanias on delivery trucks.

Large (14"x22")	per 100	$60.00	each $.75
Medium (6½"x10")	"	30.00	" .40
Special (8"x12½")	"	50.00	" .60
Small (2"x3")			per 100 2.20
Tradename (3/16"x5/16") per 100			1.50
Window Decal—Dual Purpose—in 6 colors			each .10
Guernsey Cow Decals (18"x22" approx.)			each 2.00

BILLBOARD POSTERS (24 Sheet)

Pouring Milk Bottle "Juggy"	6.00	(plus imprint)
Cow and Bull Heads (Full color)	6.00	" "

SIGNS—Outdoor—

Farm Sign—Cow and Bull Heads with bracket	6.75
Name Panel ordered from Standard Sign & Signal Co., Clinton, Mass.	2.93

E. MOVIES

FILM—"Man Made Miracles"—Story of animal breeding, 16mm-color-sound—
Dairy name can be on trailer $225.00

F. DISPLAY

3-piece Display
Big (40"x60") 8 colors Side Panel hinged for 3-dimensional effect $1.50
Imprinted 3.50
GOLDEN GUERNSEY Display Tape ..... per roll 6.00
Juggy Display-mounted 1.00
Blinking Display Light (for one quart paper cartons) ..... each 1.25
Day-Glo Display Arrows 6½"x14" with dowel stick and base ..... .70
Pam Clock ..... $13.20 without panel, $15.70 with panel. Discount on quantities with panel
Model Cows—Latex 4.95
Toy Farms 2.50
per doz. 22.00
Balloons, imprinted ..... per M 6" $24.64; 8" $30.42
Miniature Guernsey Cows—price depends on quantity ..... per 100 6.60
Imprinted prices on request
Plastic Window Signs 20.50
Placques

Cow and Bull (deluxe)	20"x26"	$5.00
Cow and Bull (regular)	19"x24"	3.00
Cow and Bull (small)	7"x9"	.75
Primrose	7"x9"	.75
River Scene	7"x9"	.75
Prediction	7"x9"	.75
King of the May	18"x25"	3.50
Juggy	27½"x32"	3.50
Cow and Bull Shield	18"x25"	2.50
Ideal Cow	12½"x18¾"	2.00
Ideal Bull	12½"x18¾"	2.00

Bumper Strips ..... .10
G. G. Shelf Strips ..... per pad of 25 1.25

G. PREMIUMS

Guernsey Jug—2 quart-silver ..... each $19.50
Guernsey Jug—1 pint " ..... " 12.50
Sugar and Cream set (Jug, bowl, tray) ..... " 19.50
Guernsey Salt and Pepper Shakers ..... " 4.00
Guernsey Jug—White Crown China—1 pint ..... " 2.50
Guernsey Bowl ..... " 1.50
Metal Cow Figure ..... " 5.75
Holder Mats—Imprinted ..... per doz. 1.20
Isle of Guernsey Luncheon sets—4 mats—4 napkins 7.50
Blankets—Chatham—72"x90"—100% wool 16.50
GOLDEN GUERNSEY Book Matches (2500 books per case) ..... case 7.45
With dealer imprint—minimum 10 cases—Price includes Federal tax
Tumblers—12 cartons per case—6 tumblers per carton
Per case, (plus transportation) 5.30
Paper Napkins—¼ fold ..... per M 3.58
Paper Place Mats—"Isle of Guernsey" ..... " 12.00
Paper Place Mats-"Glass of Milk" ..... per M 5.95
Imprinted ..... per M 8.45
Pens and Pencils
Set (Pen and Pencil) imprinted Cow and Bull—G. G. Milk ..... set 1.95
Neetline Pen ..... each .50
Pencils (Wooden) 1 line imprint ..... gross 4.18
Pencil Clips ..... each .04
Banquet package—250 napkins—250 place mats 3.90

H. IDENTIFICATION

GOLDEN GUERNSEY Badges ..... .09
Uniform Insignias ..... per doz. $5.64
T-Shirts—large, medium, small ..... each 1.50
per doz. 12.00
Parchment Covers—without dealer imprint ..... per M 6.97
(imprint charge varies with quantity)

Flies Are with us again!

The Annual Battle

By Owen R. Thorpe

If you study the life habits of flies, you can see why you can't make much progress against flies unless you follow a definite, planned program. And if you think a planned program is too much trouble, consider the losses livestock men take *every year*—from flies alone. For instance—horn flies cause an annual loss of over three million dollars. Stable flies cause serious weight loss—sometimes 10 to 15 per cent—from fighting these vicious blood suckers. In dairy animals, milk production declines 40 to 60 per cent in severe outbreaks, and in some cases cows are completely dried.

As for the common house fly, which causes the dairyman the most trouble, no one has ever figured out the terrific damage caused by this pest. Not only do cattle annoyed by these flies lose weight because they do not feed, but the house fly is known to carry and spread disease.

One reason the common house fly is such a difficult pest to control is because breeding is so rapid. The house fly matures from egg to adult in about 10 days. And just one adult fly lays as many as 2,000 eggs! Flies breed in manure and decaying organic matter, drink and eat on floors and other filth areas, warm themselves on partially shaded walls, feed on livestock, roost or sleep on ceilings, rafters, walls, etc.

Ortho's staff of research scientists is continually working to develop new and more effective ways to keep ahead of the flies. Last year, the new baiting method, applied with a sprinkling can, was pioneered by Ortho. This new approach to fly control met with outstanding success in all parts of the country. ORTHO Fly Killer M is a special chemical formulation used with sugar or syrup as an attractant. One reason why it has met with almost immediate acceptance, is that in addition to the quick, effective, spectacular results, it takes only about five minutes a day to apply. Also—it takes no more specialized equipment than a sprinkling can.

For residual control, Ortho suggests the use of Isotox Dairy Spray. This Lindane formulation is for use in dairy barns, creameries, processing plants and barns. It can be applied either as a paint or as a spray, so long as the surface is wet to the point of run-off. Treatment should be repeated every 30 days or as necessary. Ortho also has a new Malathion spray called Ortho Malathion 50 Spray, which is mixed with a sugar or molasses syrup and sprayed on barn walls for effective residual control.

For space spraying, Ortho Fly Spray offers an effective combination of Pyrethrum, Piperonyl Butoxide, Thanite and Methoxychlor. This gives good control, and is safe enough for both dairy and household use.

Two of the most vicious flies that attack livestock are the horn fly and the stable fly. Both are blood suckers, causing the animal loss of blood and vitality, and in many cases serious weight losses. Both are effectively controlled with Ortho Kleen Stock Spray, containing Lindane and Toxaphene. Kleen Stock can be sprayed directly on the animals, and can afford protection up to two to three weeks.

One of the most expensive of all livestock pests is the heel fly, whose eggs develop into the Cattle Grub, which costs livestock men over 160 million dollars a year. Ortho Cattle Grub Spray or Dust should be used every 30 days from the time the grubs appear in the backs of the animals.

Every year over 25 million dollars is lost by stockmen because of the vicious activity of the screw worm fly. Losses are especially heavy in livestock regions of the South. The female screw worm fly lays her eggs at the edge of any open wound, and very soon her larvae "screw worm" their way into the wound and start feeding on live tissue. For control of this fly, Ortho suggests preventive practice — treating all wounds immediately with Ortho 1038 Screw Worm Control. Where the damage has already been done, 1038 will quickly force the worms to boil up out of the wound, and drop to the ground to die. At the same time, it disinfects the wound, and prevents further screw worm fly infestation.

In many areas, livestock men prefer to "dip" their animals for insect control, and where the dipping method is used, Ortho recommends Healthy Herd Wettable Powder, which can be used either as a spray or a dip. Healthy Herd is an effective formulation of DDT and BHC, and gives excellent control of horn flies.

Livestock is one of the country's biggest and most important industries. But how many livestock men realize that for every $100 of profit they make, $10 slips away because of the 10 per cent loss external parasites cause. And a good-sized chunk of that loss is due to flies. That's why Ortho feels that it's well worth it to keep ahead of the flies—with a definite, planned program of fly control.

Sweetened Bait Used In Fly Control

By Dr. George Langford
University of Maryland

That old adage "Sugar will catch more flies than vinegar," blossomed with new vigor throughout Maryland this past summer. A team of entomologists at the University of Maryland had just finished testing 27 different toxicants for killing flies. Their slogan was: "Effective fly control with maximum safety."

A sugar solution poisoned with Malathion, a relatively new insecticide, appeared most nearly to meet this need. It was effective for freeing barns of flies, and was relatively safe to handle. Farm people who had observed this new bait were convinced a new and dependable fly remedy was in the offing. Dairymen, as well as others who had co-operated in the test work, were enthusiastic. At last they felt a way had been found by which flies that were resistant to Methoxychlor, DDT, Lindane, etc., could be con-

(*Please turn to page 903*)

Changes Among the Leaders

Fresno King's Levity Zita
13869—871—Sr3—365—2x
Classified VG 1953

Fresno King's Levity Zita, Reentry

2nd Fat Production

Sr3—365—2x

Classified VG 1953

SECOND place in fat production, Sr3—365—2x, has been taken by Fresno King's Levity Zita, bred and owned by John Suglian, Fresno, California. She produced 13869 lbs. of milk and 871 lbs. of fat, and in the spring of 1953 was classified VG. "Zita" made a previous class leader record, placing sixth in fat production as a Sr2—365—C—2x, of 11158 lbs. of milk and 676 lbs. of fat.

Fresno Maisie's King, the sire of this leader, has four A. R. daughters. He was sired by Fresno Diamond's Kingman, five A. R. daughters and one P. R. son, and out of Fresno Miss Maisie that has six A. R. records, the highest made as a 10-year-old when she produced 12052—765—365C—2x.

On the dam's side, "Zita" is out of Troutmere Zita, 9199 — 511 — AHI, four A. R. daughters. She, in turn, was sired by Shuttlewick Dreadnaught that has 11 P. R. sons and 16 A. R. daughters, including Troutmere Sarah Jane, 16516—793—A, and Troutmere Vivi, classified VG, 10444—636—7yrs—HIR—2x. Troutmere Zelda, the maternal granddam, has a record of 10477—677—E.

Mr. Suglian and his son have been breeding Guernseys for many years, and in this particular case, on the sire's side, "Zita" goes back to six generations of his own breeding.

Sire: Fresno Maisie's King.
Dam: Troutmere Zita.
Breeder: John Suglian, Fresno, Calif.
Owner: John Suglian, Fresno, Calif.
Born: June 20, 1949. Calved: June 2, 1953.
Supervised by University of California, Davis, Calif.
2 milkings daily. Total milkings 730.

1953	Milk Lbs.	Butter Fat Per Cent	Butter Fat Lbs.
June 6	1273.1	5.50	70.02
July	1645.9	5.75	94.64
Aug.	1445.5	6.00	86.73
Sept.	1295.4	6.35	82.26
Oct.	1182.8	6.82	80.67
Nov.	1063.0	6.97	74.09
Dec.	985.8	6.76	66.64
Jan. 1954	953.9	6.94	66.20
Feb.	872.5	6.45	56.28
Mar.	1040.5	5.75	59.83
Apr.	1018.1	6.08	61.90
May	946.6	6.63	62.76
June 5	146.1	6.63	9.69
Total	13869	6.28	871

Mulhocaway Queen Rubia, Reentry

5TH FAT PRODUCTION
7TH MILK PRODUCTION
JR3—305C—3X
CLASSIFIED A 1952, VG 1953

LLOYD B. WESCOTT, Mulhocaway Farm, Clinton, N. J., owns the new class leader in Jr3—305C—3x. Mulhocaway Queen Rubia finished a record of 14637 lbs. of milk and 737 lbs. of fat to place fifth in fat production and seventh in milk. She had a previous record of 10119—508—Jr2—305C—2x.

"Rubia" was sired by Yellow Creek Meadow King, that has six class leading daughters out of 58 A. R. daughters. He also has 15 P. R. sons. He is gone from the herd, but his influence still carries on through his daughters. One of his daughters, Yellow Creek King's Charity, was a class leader with 13170 — 641 — Sr2 — 365 — 2x, and as a seven-year-old made 17738—919 — 365 — 3x. Yellow Creek King's Dairy Maid, another daughter, made a class leading record of 16079—850—Sr4 — 365 — 2x. Another daughter, and a half sister to "Queen Rubia," Mulhocaway Queen of the May, recently made the highest production on test day on record, milking 93.7 lbs. for the tester. Her high day since she has been on test is 93.9 lbs. of milk. "Meadow King" was sired by Hilltop Butterfat Heartsease, that had six P. R. sons and 14 A. R. daughters, and was out of Queen's Nora of Maple Row, that classified VG in 1948 and produced 14165—717—A—3x.

On the dam's side, the new class leader was out of Mulhocaway Butterfat Rubia, that had two ordinary 305C records, but certainly produced an extraordinary daughter in the new class leader. "Butterfat Rubia" was out of that grand old sire, Clara's Heartsease Butterfat, that had 28 P. R. sons and 80 A. R. daughters, among them Mulhocaway Butterfat Rosetta, with 20294 — 1039 — 6yrs — 365 — 3x. She was classified Desirable three times and Very Good in 1950 and 1952. He also was the sire of Spruce Run C.H.B. Cherry, that made 20833—991—5yrs—365C—3x. Stony Ford Ruby, the granddam of "Queen Rubia," had four records in the Farmer's Division.

The new leader was milked by machine and stood in a tie-stall throughout the record. Paul Swallow was her milker.

Mulhocaway Queen Rubia
14637—737—Jr3—305C—3x
Classified A 1952, VG 1953

Sire: Yellow Creek Meadow King.
Dam: Mulhocaway Butterfat Rubia.
Breeder: L. B. Wescott, Clinton, N. J.
Owner: L. B. Wescott, Clinton, N. J.
Born: Dec. 12, 1949. Calved: April 26, 1953.
Served: Aug. 19, 1953. Calved: June 7, 1954.
Supervised by N. J. State College, New Brunswick, N. J.
Carried calf 193 days during test.
3 milkings daily. Total milkings: 915.

1953	Milk Lbs.	Butter Fat Per Cent	Butter Fat Lbs.
April 30	52.5	4.63	2.43
May	1995.3	4.63	92.38
June	1871.3	4.64	86.83
July	1644.0	4.59	75.46
Aug.	1532.7	4.97	76.18
Sept.	1369.3	5.00	68.47
Oct.	1304.0	4.67	60.90
Nov.	1242.1	5.48	68.07
Dec.	1270.2	5.51	69.99
Jan. 1954	1252.2	5.72	71.63
Feb. 28	1104.1	5.86	64.70
Total	14637	5.04	737

Foremost Footprint's Quakeress, Reentry

9TH MILK PRODUCTION
Sr4—365C—2x

FOREMOST FOOTPRINT'S QUAKERESS, owned by P. J. Shivell, Kingsport, Tenn., and bred by Foremost Guernsey Association, Inc., formerly of Hopewell Junction, N. Y., enters the honored group. "Quakeress" placed ninth in milk as a Sr4—365C—2x when she produced 14428 lbs. of milk and 665 lbs. of fat. She had a previous record of 13252—623—Jr2—365—2x.

Her sire, Foremost Footprint, has 11 P. R. sons and 31 A. R. daughters. Twenty-two of the daughters have produced more than 500 lbs. of fat. She is a sister to Foremost Footprint's Quality, that made 19514—979—5yrs—365—3x, and Foremost Footprint's Dawn, that made 20456—932—5yrs—365C—3x. "Dawn" was sold recently for $2,100. "Footprint" has another daughter, Llan Fair Footprint's Etta, that holds a class leading record for fat and milk of 17390—810—Sr2—365C—3x, and a record for milk of 14626—682 — Sr3 — 305C — 3x. "Footprint" was sired by Foremost Acme, that has 28 P. R. sons and 59 A. R. daughters, and was out of Langwater Country Blossom, 15080—729—AA, one of the grand old cows of the breed. Blossom's daughter, Foremost Quaint Lady, was classified VG in 1947 and Excellent in 1948, and made 17049—733—7yrs — 365 — 3x. Another "Blossom" daughter, Langwater May Blossom, produced 14248—724—B—3x.

The dam of "Quakeress," Foremost Quakeress, is also a good producer, having two records, one as a six-year-old of 14121—747—365C—3x. Foremost Quakeress was by Foremost Royal Valor, that had 42 P. R. sons and 81 A. R. daughters, including Foremost Royal's Sallie Lou, 20474—1029 — 7yrs — 365C — 3x, and Sterlingold Valorie, 19888—1007—8yrs—365C—3x. Foremost Quakeress was out of Foremost Lorena.

Sire: Foremost Footprint.
Dam: Foremost Quakeress.
Breeder: Foremost Guernsey Assn., Inc., Hopewell Junction, N. Y.
Owner: P. J. Shivell, Kingsport, Tenn.
Born: Aug. 3, 1948. Calved: April 23, 1953.
Served: Sept. 9, 1953. Calved: June 20, 1954.
Supervised by Purdue University, Lafayette, Ind.
Carried calf 228 days during test.
2 milkings daily. Total milkings 730.

1953	Milk Lbs.	Butter Fat Per Cent	Butter Fat Lbs.
April 26	175.9	4.18	7.35
May	1932.4	4.18	80.77
June	1934.0	4.20	81.23
July	1804.7	4.26	76.88
Aug.	1666.1	4.16	69.31
Sept.	1385.8	4.55	63.05
Oct.	1181.4	5.65	66.75
Nov.	964.7	5.12	49.39
Dec.	943.3	5.19	48.96
Jan. 1954	913.7	4.88	44.59
Feb.	684.7	5.23	35.81
Mar.	548.4	4.90	25.87
April 25	293.4	4.90	14.38
Total	14428	4.61	665

HIR-305C-2x and HIR-365C-2x Divisions

Splendor's Anna, H. I.

8th Milk Production
8yrs—HIR—305C—2x

Sire: Rose Splendor.
Dam: Spirit Hill Polly's Anna.
Breeder: William Van Doorn, Tony, Wis.
Owner: Jack H. Beebe, Warsaw, Ind.
Born: Mar. 16, 1945. Calved: Apr. 22, 1953.
Served: Aug. 24, 1953. Calved: June 5, 1954.
Supervised by Purdue University, Lafayette, Ind.
2 Milkings Daily. Total Milkings: 610.
Began Test: Apr. 25, 1953. Finished: Feb. 23, 1954.

	Milk	Butter Fat		Days On Test
Record:	14990	4.5	687	305

Law-Will Bright Crocus, H. I.

5th Milk Production
Sr4—HIR—305C—2x

Sire: Law-Will Royal Banner.
Dam: Law-Will Golden Crocus.
Breeder: Estate Fred L. Williams, Hope, R. I.
Owner: Clifford A. McBride, Riverside, R. I.
Born: July 8, 1948. Calved: March 14, 1953.
Served: June 17, 1953. Calved: March 30, 1954.
Supervised by University of Rhode Island, Kingston, R. I.
2 Milkings Daily. Total Milkings: 610.
Began Test: March 17, 1953. Finished: Jan. 15, 1954

	Milk	Butter Fat		Days On Test
Record:	13275	4.2	567	305

Pond Acres Farm Caenita Ann, H. I.

6th Milk Production
5th Fat Production
Jr3—HIR—365C—2x

Sire: Bournedale Sen-Count.
Dam: Barrack Caenita Ann.
Breeder: Hugh V. Williams, Sheffield, Mass.
Owner: Helen S. Hyland, Craryville, N. Y.
Born: Feb. 25, 1950. Calved: April 5, 1953.
Served: July 9, 1953. Calved: April 21, 1954.
Supervised by Cornell University, Ithaca, N. Y.
2 Milkings Daily. Total Milkings: 652.
Began Test: April 8, 1953. Finished: April 7, 1954.

	Milk	Butter Fat		Days On Test
Record:	12833	5.3	687	326

Langmeadow Twinkle, H. I.

10th Milk Production
4th Fat Production
Jr2—HIR—365C—2x

Sire: Langmeadow Traveler.
Dam: Langmeadow Actress.
Breeder: Howard H. Colby, Romeo, Mich.
Owner: Howard H. Colby, Romeo, Mich.
Born: Feb. 5, 1951. Calved: Feb. 27, 1953.
Served: Aug. 6, 1953. Calved: May 18, 1954.
Supervised by Michigan State College, East Lansing, Mich.
2 Milkings Daily. Total Milkings: 730.
Began Test: March 2, 1953. Finished: March 1, 1954

	Milk	Butter Fat		Days On Test
Record:	11575	5.6	655	365

New State Champions

ARIZONA

Jr3 305C 2x — Riverview General's Martha, 10989 pounds milk, 553 pounds butter fat, (608TM). Breeder, George M. Dynes, Mount Vernon, Wash. Owner, W. T. McClelland and Son, Tucson.

Jr2 HIR 365C2x — Mission Ranch Echo, 11911 pounds milk, 637 pounds butter fat, (730 TM). Breeder, James Minotto, Phoenix, Ariz. Owner, William J. Rasmussen, Glendale.

CALIFORNIA

Sr4 HIR 305C2x — Dorella Wonder's Syrup, 9376 pounds milk, 541 pounds butter fat, (610TM). Breeder and owner, Howard G. Farnsworth, Planada.

ILLINOIS

Sr2 HIR 305C2x — Pinehurst Beauty's Bess, 10698 pounds milk, 550 pounds butter fat, (610TM). Breeder, J. D. Milliken, Princeton, Ill. Owner, Pinehurst Farms, Inc., Rockford.

INDIANA

Sr2 HIR 365C2x — Jill of Graham's Farms, 10976 pounds milk, 545 pounds butter fat, (704TM). Breeder and owner, Glenn B. Graham, Bluffton.

KENTUCKY

9yrs 305C 2x — Castleton Christabella, 12077 pounds milk, 671 pounds butter fat, (610TM). Breeder, George Sadlier, Indianapolis, Ind. Owner, Edward Pruett, Winchester.

MARYLAND

8yrs HIR 305C2x — Maiden Point Sensation Sal, 14833 pounds milk, 714 pounds butter fat, (610TM). Breeder, George G. Aaronson, Columbus, N. J. Owner, Gordon L. Harris, Royal Oak.

NEBRASKA

Jr2 HIR 305C2x — Fawnlyn Royal's Mabel, 7703 pounds milk, 401 pounds butter fat, (610TM). Breeder and owner, Arnold F. Bremer, Palmyra.

NEW JERSEY

Jr3 HIR 305C2x — Pohatcong Bluebell, 9895 pounds milk, 546 pounds butter fat, (610 TM). Breeder, Garfield Oberly, Broadway, N. J. Owner, Johanna Farms, Inc., Pennington.

NEW MEXICO

Sr2 HIR 305C2x — Bye George Alethea, 10375 pounds milk, 464 pounds butter fat, (610 TM). Breeder and owner, George W. Thatcher, Albuquerque.

OHIO

Sr4 HIR 305C2x — Normac Stately Doloris, 9964 pounds milk, 588 pounds butter fat, (610TM). Breeder, A. Clinton McKinstry, Foster.

Jr4 HIR 365C2x — Prairie-View Peggy, 12263 pounds milk, 635 pounds butter fat, (730 TM). Breeder, Raymond E. Powell, Urbana, Ohio. Owner, Jack Oelker, Urbana.

OKLAHOMA

Jr4 HIR 305C2x — Riverlane Levity Joy, 11414 pounds milk, 517 pounds butter fat, (610 TM). Breeder, Earle J. Collins, Dundee, Ill. Owner, Ray Gonterman, Ponca City.

SOUTH CAROLINA

Jr4 HIR 365C2x — Green Fields General's Angela, 12887 pounds milk, 697 pounds butter fat, (730TM). Breeder, J. B. Roddey, Columbia, S. C. Owner, Conrad R. Hinson, Bennettsville.

Sr4 HIR 305C2x — Beaver Creek Adonis Cherry, 10475 pounds milk, 525 pounds butter fat, (610TM). Breeder and owner, O. J. Fletcher, McColl, S. C.

SOUTH DAKOTA

Jr4 HIR 305C2x — Carryon Charm, 8713 pounds milk, 496 pounds butter fat, (596TM). Breeder and owner, W. E. Feind, Hazel.

(*Please turn to page 899*)

Home of . . .
High Test and Production

VISIT → **FLYING HORSE FARM**
South Hamilton, Mass.

IT PAYS TO BUY FLYING HORSE BRED BULLS

Congratulations to BLACK HOLE HOLLOW FARMS, South Arlington, Vermont, upon the sale of — **FLYING HORSE CLARINET'S GENERAL** to the Northern Ohio G. B. A., Tiffin, Ohio. This bull was purchased from us for $2,000. He left 17 daughters in the Black Hole Hollow herd, 12 in milk, several cows safe in calf to his service. In addition to leaving these good daughters in the herd, the bull was resold for a good profit.

To Carry On This Breeding . . . BLACK HOLE HOLLOW FARMS has selected . . . **FLYING HORSE HARMONY'S ROYAL,** born June 19, 1953. 1st Jr. Bull Calf, Topsfield Spring Show, 1954. A son of Flying Horse Melody Master, he by Flying Horse Musicmaker out of Catamount Melody (see below). He is out of Flying Horse General Rose, 10436—585—Jr2—306 days, a daughter of Flying Horse Royal Rose, 15059—*853—Jr2C, *22558—*1154—5yrsC, 4 A. R. sons, 2 A. R. daughters. "HARMONY'S ROYAL" brings in another cross to the Melody family plus the Rose family.

DAM OF "CLARINET'S GENERAL"

FLYING HORSE CLARA'S MELODY
11551—637—Jr2—305C—3x, 14595—803—Jr4. 2 A. R. daughters. Both records were Class Leading records when made. Due Sept. 23 to Flying Horse General's Royal, he by "Colonel's Promise" out of "Royal Rose."

DAM OF "CLARA'S MELODY" AND "MELODY MASTER"

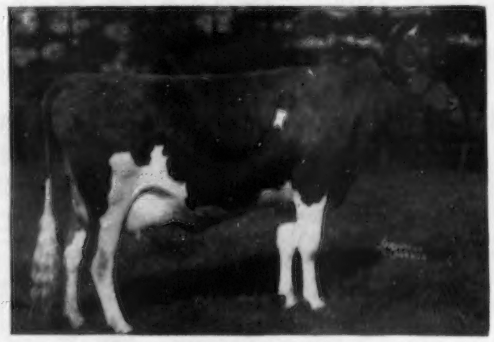

CATAMOUNT MELODY (E '48)
12360—751—GG, 14047—848—AA
4 A. R. sons, 5 A. R. daughters
Due Aug. 7 to Musicmaker. This will be her 15th calf.

FOUR OTHER SONS OF "CLARA'S MELODY" THAT ARE DOING A REAL JOB

1) **FLYING HORSE CLARA'S GENERAL, A. R.** 46 A. R. daughters. His first 15 A. R. tested daughters, 13 as 2-year-olds, average 518 lbs. fat on 305—2x milking. 14 Classified, 2 Excellent, 8 Very Good, 4 Desirable. Sire of the 1st Get of Sire, Evergreen Guernsey Classic, 1952. This bull was purchased from us for $3,000 and resold to American Breeder Service for $9,000.

2) **FLYING HORSE CLARA'S COLONEL,** 1st prize Sr. Yr., and Junior Champion, Nebraska, 1952. 1st prize 2-year-old, Nebraska, 1953. This bull is owned and in service at Roberts Dairy Co., Elkhorn, Nebraska.

3) **FLYING HORSE CLARINET'S COLONEL** — full brother to "Clara's Colonel." He is owned by Albert G. Simms, Albuquerque, New Mexico.

4) **FLYING HORSE CLARA'S PHIL,** 1st Jr. Calf, Topsfield, 1953. He is owned by E. J. McCurdy, Jr., Fort Worth, Texas.

FLYING HORSE FARM
South Hamilton, Massachusetts

T. B. Accredited — Mass. Abortion Free No. 60
Please address correspondence to . . . COREY C. GAREY, Manager — GRAHAM FOSTER, Herdsman

Calendar . . .

(*Continued from page 864*)

Sept. 14-18. York Inter-State Fair, York, Pa. Guernseys will be judged on Sept. 14-15.
Sept. 15-18. Union Grange Fair, Plymouth, N. H. Kenneth Morrow will judge Guernseys.
Sept. 17-Oct. 3. Los Angeles County Fair, Pomona, Calif. Guernseys will be judged by H. A. Herman on Sept. 22.
Sept. 18-23. Kansas State Fair, Hutchinson, Kan. Olaf Kjome will judge Guernseys on Sept. 21.
Sept. 18-26. Eastern States Exposition, West Springfield, Mass. Guernseys will be judged by Wm. K. Hepburn, Jr., on Sept. 22-23.
Sept. 18-26. Western Washington Fair, Fairgrounds, Puyallup, Wash. Guernseys will be judged by E. E. Ormiston on Sept. 21.
Sept. 18-28. Utah State Fair, Salt Lake City, Utah. Guernseys will be judged by Tom Dewar.
Sept. 19-26. Oklahoma Free State Fair, Muskogee, Okla. E. R. Berousek will judge Guernseys on Sept. 22.
Sept. 20-25. Tennessee State Fair, Nashville, Tenn.
Sept. 20-25. The Great Allentown Fair, Allentown, Pa. Guernseys will be judged on Sept. 23.
Sept. 20-25. Tri-State Fair, Amarillo, Tex. Guernseys will be judged on Sept. 22.
Sept. 20-25. North Alabama State Fair, Florence, Ala. Guernseys will be judged on Sept. 22.
Sept. 22-26. Central Washington Fair, Yakima, Wash. Guernseys will be judged on Sept. 22 by F. D. Fourt.
Sept. 24-Oct. 2. Atlantic Rural Exposition, Richmond, Va. Guernseys will be judged by Charles A. Thompson on Sept. 28.
Sept. 25-Oct. 2. Oklahoma State Fair and Exposition, Oklahoma City, Okla. H. H. Kildee will judge Guernseys on Sept. 27.
Sept. 25-Oct. 3. Mid-South Fair, Memphis, Tenn. Guernseys will be judged by George Hyatt, Jr., on Sept. 30.
Sept. 25-Oct. 3. New Mexico State Fair, Albuquerque, N. Mex. Guernseys will be judged by Tom Dewar on Sept. 30.
Sept. 26-Oct. 3. New Jersey State Fair, Trenton, N. J. Guernseys will be judged on Sept. 29.
Sept. 27-Oct. 2. Bloomsburg Fair, Bloomsburg, Pa. Guernseys will be judged on Sept. 29 by George Snyder.
Sept. 27-Oct. 3. Arkansas-Oklahoma Livestock Exposition, Fort Smith, Ark.
Sept. 27-Oct. 3. Kern County Fair, Bakersfield, Calif. Guernseys will be judged on Sept. 30-Oct. 1 by George Emde.
Sept. 29-Oct. 2. Anne Arundel County Fair, Annapolis, Md. Guernseys will be judged on Sept. 30.
Sept. 30-Oct. 10. Southeastern Fair, Atlanta, Ga. George E. Taylor will judge Guernseys on Oct. 4.
Oct. 2-8. Tulsa State Fair and Exposition, Tulsa, Okla. Guernseys will be judged on Oct. 4.
Oct. 2-9. National Dairy Cattle Congress, Waterloo, Iowa. Guernseys will be judged on Oct. 5-6 by Delbert Kingston.
Oct. 2-9. Heart O' Texas Fair, Waco, Texas. Guernseys will be judged on Oct. 5 by C. L. Norton.
Oct. 2-10. Danbury Fair, Danbury, Conn.
Oct. 4-9. Alabama State Fair, Birmingham, Ala. Guernseys will be judged on Oct. 7 by W. Clark Fleming, Jr.
Oct. 4-9. Arkansas Livestock Show, Little Rock, Ark. Guernseys will be judged on Oct. 5 by George Taylor.
Oct. 7-9. Hale County Fair, Plainview, Tex.
Oct. 9-16. International Dairy Show, Chicago, Ill. Guernseys will be judged on Oct. 12-13 by Wm. K. Hepburn, Jr.
Oct. 9-17. Mineola Fair and Industrial Exposition, Westbury, L. I., New York.
Oct. 9-24. State Fair of Texas, Dallas, Tex. Guernseys will be judged on Oct. 14 by George Shellenberger.
Oct. 11-16. Piedmont Interstate Fair, Spartanburg, S. C.
Oct. 11-16. Mississippi A. & I. State Fair, Jackson, Miss. Guernseys will be judged by H. H. Kildee.
Oct. 12-16. Winston-Salem Fair Dixie Classic Livestock Show, Winston-Salem, N. C. Hilton Boynton will judge Guernseys on Oct. 13.
Oct. 16-23. American Royal Livestock & Horse Show, Kansas City, Mo.
Oct. 18-23. South Carolina State Fair, Columbia, S. C. Guernseys will be judged on Oct. 20 by John L. Morris.
Oct. 19-23. Pacific International Livestock Exposition, North Portland, Ore.
Oct. 19-23. North Carolina State Fair, Raleigh, N. C. Guernseys will be judged on Oct. 20 by Harold Kaeser.
Oct. 29-Nov. 7. Grand National Livestock Exposition, San Francisco, Calif. Guernseys will be judged on Nov. 3 by Harry A. Herman.
Nov. 5-14. Arizona State Fair, Phoenix, Arizona. Guernseys will be judged by C. R. Knight.
Nov. 12-20. Royal Agricultural Winter Fair, Toronto, Ontario, Canada. Guernseys will be judged Nov. 15-16 by Ben Friedrichs.
Jan. 10-14, 1955. Pennsylvania Farm Show, Harrisburg, Pa. Guernseys will be judged on Jan. 10.
Jan. 14-22, 1955. National Western Stock Show, Denver, Colo.
Jan. 28-Feb. 6, 1955. Southwestern Exposition and Fat Stock Show, Fort Worth, Texas.
Feb. 5-19, 1955. Florida State Fair, Tampa, Fla.

State Champions . . .

(*Continued from page 897*)

WASHINGTON

6yrs 365C — Primrose of Clallam County, 14891 pounds milk, 794 pounds butter fat, (730TM). Breeder, Annie M. Nerbovig, Sequim, Wash. Owner, William G. Reed and Lester J. Lancaster, Sequim.

Sr3 HIR 365C2x — Scudder Ranch Cameron's Judith, 12218 pounds milk, 665 pounds butter fat, (730TM). Breeder, Lucy R. Scudder, Yakima, Wash. Owner, G. A. Hinger, Walla Walla.

Honored in Oklahoma

BOB LAMAR, County Agent, Chickasha, Okla., received special recognition for outstanding accomplishments as a teacher and a leader in the field of dairying in Grady County, at the 18th Annual Dairy Day, Oklahoma A. and M. College. He has been an Extension Agent in Grady County for the past seven years, three of which he served as assistant and the last four as county agent.

Bob considers all the new practices and new developments in agriculture from a practical application standpoint. He is a civic leader and has an unusual "knack" in getting along with people. He has been a leader and promoter of good dairy cattle and has been outstanding in dairy promotion.

At the same affair, J. Jene Mungle, Atoka, outstanding Guernsey breeder and president of the Oklahoma G. B. A., received a plaque for being the outstanding dairyman in Oklahoma for 1953.

Mrs. Maria Hall

MRS. MARIA HALL, 77, wife of Simon Hall, died on May 22 at her home, Gambier, Ohio, after a six years illness. She is survived by her husband; four sons, Robert of Gambier, Woodrow and Clifton of Mount Vernon, and Clarence, at home; five daughters, Mrs. Luther Laymon, Mrs. Donald Dudgeon, and Mrs. James Henwood of Gambier, Mrs. Ben Colville of St. Louisville, and Mrs. Edgar Dudgeon of Fredericktown, and 16 grandchildren.

Floyd Smith

FLOYD SMITH, Richmondville, N. Y., died on June 15. Mr. Smith registered his first Guernsey some 45 years ago. He was a member of The American Guernsey Cattle Club in partnership with his son, Wilmer, who will continue to carry on the herd.

Schmitt Open House

BY TIM C. MAIN

A LITTLE over a year ago, Walter and Sylvia Schmitt, Springfield, Mo., started selling GOLDEN GUERNSEY milk, as they had just completed extensive remodeling of their milk plant and milking barn for their herd of 100 cows. More recently, they started advertising GOLDEN GUERNSEY on "The Wrangler" program over station KYTV.

On May 16 the Schmitts had open house and had "The Wrangler" there in person. They served a free lunch, consisting of a cracker-peanut butter sandwich, small sack of salted peanuts, and GOLDEN GUERNSEY milk. It was a comfortable day, with the sun shining intermittently. Cars started coming during the noon hour for the 2:00 o'clock appearance of "The Wrangler." They not only started, but kept coming, and an estimated 5,000 were present for the show.

As the people came, they were directed through the refreshment line, and all had an opportunity to enjoy and appreciate GOLDEN GUERNSEY milk. The program opened with Tim Main, field representative of The American Guernsey Cattle Club, giving a brief history of the Guernsey cow and why her milk is different. Harry A. Herman, secretary of the Missouri G. B. A., outlined the state GOLDEN GUERNSEY program and stressed the value of GOLDEN GUERNSEY milk. Walter Schmitt welcomed everyone to the farm and invited them to stay and watch the milking and inspect the herd. Then came "The Wrangler" and the kids went wild. He put on his usual good program of Western style music and was well received by the crowd. When his part of the program was over it started to rain slightly, and some of the crowd started for their cars. It kept raining a little harder all the time until it was finally necessary to cancel his second appearance. But 5,000 people had had an opportunity to sample GOLDEN GUERNSEY milk—many for the first time—and the milk of the Guernsey cow was really the feature attraction of the day.

A Champion

BY A. WENDELL FUHRIMAN

ROGER HOLBROOK, Ogden Utah, won the showmanship competition over boys showing in all breeds at the recent Plain City Dairy Show, Plain City, Utah. This is the second year in succession that a Guernsey has won. Roger has been in Club work for three years, and the heifer was purchased at the Club sale last year. His father is Club leader and doing fine work with his boys.

Now In Service

A Son of

Welcome Lane's Mary

OAK HOLLOW FARM

IDEAL'S ADMIRAL

Born September 12, 1948

His daughters at Ideal are producing heavily. They are very attractive with size, type and dairy character.

1 A. R. daughter, **Ideal's Admiral's Golden,** 15761—756—Jr2—365.

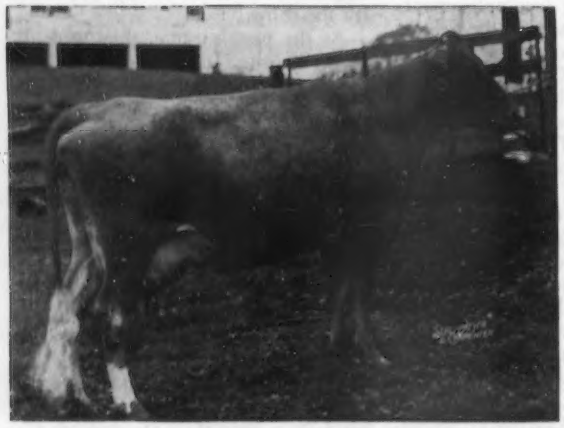

His Sire: **GARDENVILLE SUPREME, A. R.**

A son of Riegeldale Melba's Emory, A. R., out of Douglaston Baroness Darling, VG '47, 13717—671—GG, 15755—701—AA.

His Dam: **WELCOME LANE'S MARY**

18379—*954—Sr3—365C
19043—1004—5yrs—365C
19550—1012—6yrs—365C
20356—1068—7yrs—365
20555—1049—8yrs—365
19970—1070—10yrs—365C

Only cow of the breed to have 5 consecutive records over 1,000 lbs. fat.

An "Admiral" Daughter

IDEAL'S ADMIRAL'S MAYBELLINE

Consigned by Ideal Guernsey Farms to Eastern Guernsey Sale. Purchased by Oak Hollow Farm for $3,000.

An "Admiral" daughter on test, doing very well

IDEAL'S ADMIRAL'S DAWN
16034—845—Sr2 in 338 days
will be a Class Leader

Send for prices and pedigrees of several top sire prospects.

Vaccinated — T. B. Accredited
A. R. and D.H.I.A. Testing

ROSELLE, ILLINOIS
(Formerly BURR OAK FARM)

GORDON LOVETT, Manager
H. G. SCHIERHOLZ, Owner

Training Program . . .

(*Continued from page 878*)

Faith, that sold for $11,000 to Lake Louise Farm, Dallas, Pennsylvania.

Orville A. Yoder is 31 years old, married, and the father of two children. He was raised on a farm in Louisville, Ohio, where his father had a small herd of Guernsey cows. He served as a DHIA supervisor for three years, and is a member of the Agriculture Club at the University of Maine. He will receive his summer's training at the University of Maine dairy farm working with the Guernsey herd there under the guidance of Dr. Howard Dickey, Head of the Dairy Department, and with the herd manager.

The following annual three months training program is outlined for each summer vacation during the regular four-year course:

1. *First Summer*
   (a) Work with the herdsman about six weeks getting in physical condition and becoming familiar with dairy management practices, including light milking, care of calves and yearlings, clipping, brushing, trimming feet, sketching, etc.
   (b) Milk and care for cows in the general herd the last six weeks.
2. *Second Summer*
   (a) Milk and care of cows in the general herd the first month.
   (b) Milk and care for a string of test cows the second and third months.
3. *Third Summer*
   (a) Act as relief man, getting thoroughly acquainted with all work at the dairy, including caring for herd sires, cows in the maternity barn, dry cows, yearlings and calves, assisting with the breeding program, both natural and artificial, keeping records, figuring rations, cleaning milk house equipment, etc.
   (b) Fit show animals and assist in exhibiting them at fairs, if possible.

Jared Y. Evans, of Louisiana State University, one of the 1953 winners, will work at Brookberry Farm, Winston-Salem, N. C., under the guidance of manager Sam Pike, for his second summer of training. Last year he was at Hermitage View Farm, Hermitage, Tennessee.

Robert J. Sturtevant, of the University of Massachusetts, the other 1953 winner, returns to Hominy Hills Farm, Colts Neck, N. J., where he will receive his second summer of training under the guidance of manager Harvey Dreibelbis.

George M. Loupee, Jr., of Iowa State College, one of the winners in 1950, will work at Rosewood Farm, Roselle, Ill., under the guidance of manager John Brecheisen, for his third summer. He has previously been at Curtiss Candy Company Farms and Mulhocaway Farms.

Fairs . . .

(*Continued from page 876*)

McDonald Farms Trophy—awarded winning Judging Team of all breeds at Intercollegiate Judging Contest.

Peer Challenge Cup, or Peer Perpetual Challenge Trophy—awarded for excellence of get of sire.

Langwater Trophy—awarded owner of grand champion bull.

Douglaston Manor Trophy—awarded for best A. R. cow.

Burton Lane Trophy—awarded for reserve grand champion female.

Another trophy that is handled through The American Guernsey Cattle Club is the James E. Dodge Cup which is given at the Eastern States Exposition.

Grass Silage . . .

(*Continued from page 872*)

two silages were reversed. Over the eight-day period, the average daily intake per heifer was 58 pounds of bisulfite silage and only 16 pounds of SO_2 silage. A second palatability trial of same duration was conducted in which the same bisulfite silage was compared with silage made of excellent first-cutting alfalfa ensiled without the addition of a preservative. For the eight-day period, average daily intake per heifer was 63 pounds and only 18 pounds of the silage to which no preservative had been added. In November, of 1953, a similar test was conducted using silages made from first-cutting alfalfa by ensiling alternate loads in each of two glass-lined silos. The bisulfite was added to the forage that entered one silo while no preservative was added to the forage that entered the second silo. Smaller dairy heifers were used for this trial, and they had been off pasture only about a week when the trial got underway. These heifers consumed 38 pounds of bisulfite silage and 10 pounds of no-preservative silage per heifer per day over a 10-day period. These silage consumption figures demonstrate in a rather convincing manner that the animals used in these trials exhibited a definite preference for the bisulfite-treated silages.

Measurements of the maximum quantities of feed which are voluntarily consumed by livestock are of great practical significance to the farmer. In order to obtain economical production, it is extremely important to attain high feed consumption since it is only the amount of feed consumed over and above the maintenance requirement which is available to the animal for production.

In 1953 sodium meta-bisulfite was tested as a preservative for grass silage in Pennsylvania under actual farm conditions. About 50 farmers cooperated with the research group from the University in conducting these field trials. Reports from these cooperators and from about 100 additional first-year users of bisulfite revealed enthusiasm for the quality of grass silage produced by use of this new preservative. Farmers, in general, were greatly impressed with the ease by which sodium bisulfite could be applied to the fresh forage. They liked the odor of bisulfite silage which many termed as "sweetish" and others preferred to classify it as "like the odor of the fresh-cut grass."

While some research investigators place little or no importance on the odor of grass silage, reports from farmers from many parts of the country have been sufficiently numerous to substantiate the conclusion that foul-smelling grass silage has been almost entirely responsible for the failure of many to adopt the practice of putting up grass silage. Some have learned to accept the offensive odors of grass silage as just one of those necessary evils that has become associated with the farming operation. Milk sanitation experts are constantly striving to have the dairyman adopt and adhere to the methods of feeding and managing his dairy herd that will maintain the dairy barn as free as possible of foul and highly undesirable odors. How can anyone vitally interested in the production of milk of the highest quality ignore the importance of placing feed before his herd that is free of foul odors which, if present, are so apt to contaminate the milk that is to be used for human consumption?

Chemical analyses have shown that the highly objectionable odor frequently found in grass silage made without the addition of any preservative was due largely to the presence of butyric acid. On occasion, this type of silage had as high as five per cent of butyric acid and less than one per cent of lactic acid. Bisulfite-treated silages were found to contain as high as five per cent of lactic acid and either not any or only negligible amounts of butyric acid. This finding is in keeping with the important observation that the odor of silages produced by the use of bisulfite is very acceptable to the farmer.

Farmers Like The Method

Despite the obstacles that many had to overcome to locate a supply of bisulfite in 1953 and the scarcity of information available regarding the use of

SILAGE STAYS FRESH, SWEET HIGH IN FOOD VALUE

with STA-FRESH Bisulfite*

"Sta-Fresh" Sodium Bisulfite keeps silage green, sweet, and high in food value. Last year hundreds of farmers used bisulfite-treated silage with amazing success. "Best silage I ever made," said one. "We haven't found anyone who doesn't like it," said a county agent. "Sta-Fresh" is low-cost, easy-to-use. Cows prefer silage made with it. (See them helping themselves in photo at right.) Your Orchard Brand dealer has "Sta-Fresh." Ask him about it today.

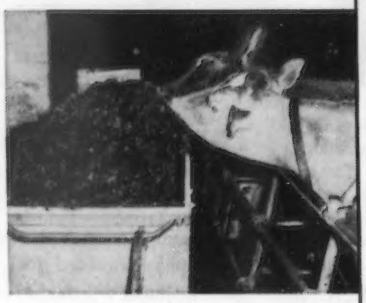

*General Chemical Trade-Mark

ORCHARD BRAND SPRAYS & DUSTS

GENERAL CHEMICAL DIVISION
ALLIED CHEMICAL & DYE CORPORATION
40 Rector Street, New York 6, N. Y.
Serving Agriculture Everywhere

Artificial Breeding Equipment
manufactured by the leading company in this field . . .
Write For Free Catalog
INSEMIKIT COMPANY, INC.
Box 43 — Baraboo, Wisconsin

STROHMEYER & CARPENTER, Inc.
Photographers of Animals
White Plains - Box 788 - New York

E. M. Granger, Jr.
Auctioneer
Thompsonville, Conn.

this new preservative, bisulfite was used on more than 1,000 farms in Pennsylvania. It appears highly probable that this number will increase from five to 10 times for 1954 in this State on the basis of reports received from Extension Specialists, County Agents and farmers themselves. Such a phenomenal increase can only indicate that many farmers are changing from the method that they have been following for putting up grass silage and many more will be making grass silage for the first time. They like the idea of being able to ensile their forage crops in the unwilted state. The farmer is less dependent on weather conditions, and he can reduce labor costs by making use of the direct-cut method of harvesting to decrease the number of operations which are necessary for putting up grass silage.

The use of sodium meta-bisulfite as a preservative for his grass silage will enable the farmer to overcome many of the difficulties which have been inherent in the methods of putting up grass silage during the past decade. A method of producing top quality grass silage, year in and year out, is obviously a most important key to a successful grassland farming program. Any participant in this type of farming program is not only interested from the standpoint that growing more forage crops will help maintain the fertility of the soil, but that he will also be able to produce more feed and utilize efficiently all of the feed that his land will produce under this system of farming. The production of good quality grass silage, by using this new preservative, more or less independent of weather conditions and from the first-cutting of the forage crop, means that the harvesting operation can take place when the forage is at the proper stage of maturity and that it can be stored for relatively long periods of time before it is fed.

As it appears now, sodium meta-bisulfite can be considered as a form of insurance for the farmer against the production of a poor or useless silage product, it is cheaper than most preservatives, and it is easily applied to the fresh forage at the time of ensiling.

Judging Contest . . .

(*Continued from page 881*)

Honorable Mention Guernseys in each of the 16 classes.

The following rules will govern the Guernsey All-American Program:

I. *Eligibility of Animals*

All registered Guernseys that win first prizes in one or more high quality Guernsey shows, including state, regional, national and international shows in the United States, whether owned in the United States or outside the United States, and animals owned in the United States that win in qualified shows outside the United States, are eligible to be nominated.

16 CLASSES TO BE JUDGED

Winners in the following classes will be recognized:

Bull calf, born after June 30, 1953, and over 4 months. Junior yearling bull, born between January 1, 1953, and June 30, 1953. Senior yearling bull, born between July 1, 1952, and December 31, 1952. Two-year-old bull, born between July 1, 1951, and June 30, 1952. Bull three years old and over, born before July 1, 1951. Heifer calf, born after June 30, 1953, and over 4 months. Junior yearling heifer, not in milk, born between January 1, 1953, and June 30, 1953. Senior yearling heifer, not in milk, born between July 1, 1952, and December 31, 1952.

WOODACRES
CROSS-SECTION SALE
AUGUST 2 AT THE FARM

WRITE FOR CATALOG
THE PLACE TO BUY YOUR "LEADER" SON

The 5 sons of "Leader" in the sale are fully described with pictures in the catalog. Write for catalog and if you cannot come to the sale, place a mail bid with your field man or write direct to Mike Seath or Pate Sales Co., Lawrenceville Road, Trenton, N. J.

WOODACRES BOX 669, PRINCETON, N. J.

Yearling heifers that have freshened show in two-year-old class.

Cow two years, born between July 1, 1951, and June 30, 1952. Cow three years, born between July 1, 1950, and June 30, 1951. Cow four years, born between July 1, 1949, and June 30, 1950. Cow five years and over, born before July 1, 1949. Junior get of sire group to consist of four animals under two years of age, none of which has freshened; either sex, the get of one sire; not more than two can be bulls; sire must be named. Get of sire group to consist of four animals, either sex, the get of one sire; at least one to be two years of age or older; not more than two can be bulls; sire must be named.

Produce of dam group to consist of two animals, any age, either sex, the produce of one cow; dam must be named.

Best three females, any age, all bred and owned by exhibitor.

II. *Nominations*

The responsibility for submitting nominations and appropriate photographs rests with the exhibitors of the animals, and an entry is not complete unless it is accompanied with a picture, preferably about five inches by seven inches in size. Pictures are required to represent the entry in a stage of development comparable to its show ring appearance.

Write to The American Guernsey Cattle Club, Peterborough, N. H., for appropriate entry forms as shown below for entering eligible animals in the All-American Program.

III. *Nominating Committee*

Each year, a Nominating Committee of three members, appointed by the President, will consider all of the animals and groups of animals that have been nominated and select the top six in each class. These six will be eligible to receive the All-American awards.

IV. *Selection Committee*

The Selection Committee will be comprised of the judges who have officiated at the Approved Guernsey Shows in the United States during the year.

Pictures of the six nominees in each class shall be sent to each member of the Selection Committee, who will vote individually by mail, giving his first, second and third choices. A member of the Selection Committee shall not vote in any class in which he has a pecuniary interest in one of the six nominees, or if one of the six nominees comes from the farm by whom he is employed.

Each first place vote shall count seven points, second place, three points, and third place, one point. The awards shall then be determined in the office of The American Guernsey Cattle Club by simple arithmetic.

The animals and groups receiving the highest and second highest number of votes shall be given the designation of, "All-American" and "Reserve All-American." The rating "Honorable Mention" shall be given to each of the animals and groups receiving a total of eight points or more.

V. *Judging Contest*

The Guernsey Breeders' Journal will conduct a judging contest using pictures of the six animals and groups nominated in each class.

Flies . . .

(*Continued from page 895*)

trolled. Work of its efficiency was spreading from farm to farm.

The bait consisted of two ounces of 50 per cent Malathion emulsion, two pounds of sugar, and two gallons of water. Work sponsored by 15 county agents in 51 different stock barns had demonstrated it to be practical and effective for fly control. Some idea of the efficiency and rapidity of action of this bait may be gathered by quoting County Agent Ray Mueller, of Cecil County, Maryland. He said, "We killed over 67,500 flies in less than one hour by applying two gallons of the bait to the floor of a dairy barn. Equal-

For exclusive pace-setting features...

LOOK TO THE Badger

FARM-ENGINEERED

Barn Cleaner

...built by America's leading BARN CLEANER SPECIALISTS

MAIL THIS COUPON TODAY!

Badger Northland, Inc., Dept. B-G-320
Kaukauna, Wisconsin

Gentlemen: Please send me:

☐ Literature on Barn Cleaner model for herd of ..... cows.

☐ Name of nearest Badger Specialist, so I can ask him about Badger's EARLY ORDER SAVINGS program.

Name.....
Address.....
Town..... State.....

THERE'S A BADGER TO FIT EVERY BARN!

PREGNANCY TEST Cut breeding costs with new improved pregnancy test. Easy to follow directions. Test urine yourself. $3. postpaid. HORMONE LAB., ESSEX 140, MASS.

KLENZADE FARM QUALITY PROGRAM

"IT PAYS TO CLEAN THE KLENZADE WAY"

KLENZADE

Today's Best Cleaning Methods For More Profitable Milk Production

QUICK EASY 3-STEP ROUTINE

For lower bacteria counts . . . bigger milk checks . . . start now with the Klenzade Farm Quality Program.

- KLEER-MOR for emulsifying heaviest fats and grease.
- NU-KLEEN, used alternately with Kleer-Mor, for removing milkstone and lime deposits.
- KLENZADE X-4 liquid bactericide for sanitizing all equipment.

The Klenzade Farm Quality Program is quick and easy . . . safe for equipment, mild to hands.

Klenzade Products are sold everywhere

KLENZADE PRODUCTS, INC., BELOIT, WIS.

BRANCH OFFICES AND WAREHOUSES THROUGHOUT THE NATION

Livestock Mortality Insurance

"Be SAFE N' SURE"

Protective Coverage Designed For Stockmen — By Stockmen

Immediate Insurance for BREEDING ANIMALS

At Shows - In Transit - At Home

Simply send name, registry number or tattoo, age and individual valuation with simple statement of health from your local veterinarian, for 15, 30, or 60 days, 6 or 12 months coverage.

Lower Cost Coverage Group, Ten or More

Phone Geneva 5100 — Cable "Livestock"

WRITE

HARDING & HARDING

Dept. GB — 125 South Third Street, Geneva, Illinois

for

AMERICAN LIVE STOCK INSURANCE COMPANY

Geneva, Illinois

you get STURDY CONSTRUCTION, TROUBLE-FREE OPERATION with a Mojonnier BULK COOLER

Write: **MOJONNIER BROS. CO.**
DEPT. G-7
4601 W. Ohio St., Chicago 44, Illinois

The simple, fool-proof Mojonnier refrigeration system cools the milk to 34° to 36°F. soon after the end of the milking period. Mojonnier tanks enjoy a reputation for trouble-free operation — everywhere. The tanks are of all stainless steel construction insuring indefinite equipment life. This, plus sturdy rounded bottom construction, insures permanent calibration accuracy. Bulletin 290 gladly sent upon request.

Mojonnier BULK COOLERS

VETERINARY PRODUCTS DIRECT to YOU

All the latest effective treatments employed by leading veterinarians and herdsmen. *Discounts available on quantity shipments.*

Write for our Dairy Bulletin and Veterinary Catalog.

ANCHOR SERUM CO.
of INDIANA, INC.
INDIANAPOLIS 6, INDIANA

For

Indiana Guernseys

write

THE RUSSELL GEORGE SALES SERVICE

Lebanon, Indiana

ly remarkable," he said, "was the fact that it took less than five minutes to mix and apply the spray." Many farmers report the bait to be the best fly control remedy that they ever used.

Normally flies begin to drop and die within 10 minutes after the bait is applied, and usually from 80 to 90 per cent of the flies in a barn will be dead and on the floor within from one to two hours. The length of time a barn will remain relatively free of flies, after treatment, may vary from three to 10 days. The lasting qualities of the bait are influenced by conditions in the barn, the way it is cleaned each day, as well as the fly breeding conditions around it.

Where concrete floors are treated, washing, scrubbing and liming of the floors naturally removes the bait and eliminates the lasting qualities. When the bait is applied to freshly whitewashed walls, lasting qualities also appear to be lessened.

The Cost is Low

Satisfactory fly control from the bait may be obtained throughout the season if properly used once or twice a week. The application of the bait is easy and simple. Where barns have concrete floors it may be applied to the floors with a sprinkling can, and the operation usually requires no more than five minutes. If a barn does not have concrete floors, excellent fly control may be obtained by applying the bait as a coarse spray with a compressed air sprayer to stanchion pipes, support

New way to knock flies down DEAD!

Even toughest, DDT-resistant flies die when you hit 'em with new Pay-U Livestock Fly Spray.

Lethane, in Pay-U, strikes with quick, sure knockdown. USDA-approved methoxychlor completes the kill. That's why Pay-U rated tops in independent research test.*

New Pay-U has more staying power, too—repels flies 5 to 6 hours or longer after spraying. Absolutely safe to use on dairy cows and in dairy barns. Gives low-cost fly protection because it's highly concentrated, more effective and less is required. Only $7.45 for 5 gallons—30-gallon economy drum $42.80.

Get a supply from your dealer or write Dept. BG-74F.

Pay-U **Fly Spray**

PAY-U PRODUCTS CO.

***Write for amazing test results. Quincy, Ill.**

WOODACRES

CROSS-SECTION SALE

AUGUST 2 AT THE FARM

WRITE FOR CATALOG

Sale features sons, daughters, granddaughters of Fairlawn Actor's Leader, plus 25 head bred to him and his son Woodacres Royal Leader.

WOODACRES BOX 669, PRINCETON, N. J.

beams, window sills, door jambs, and other areas where flies are normally found during the day.

The amount of bait required for treating a barn will naturally vary somewhat depending upon its size, but two gallons of bait is usually sufficient for the average 40 to 50 stall dairy barn. Another outstanding advantage of this bait treatment is cost. Most barns can be completely and effectively treated at a cost of from 40 cents to 80 cents per application, and three treatments properly spaced will normally give longer protection than the old fashioned spraying operation in which all walls are coated with a residual spray. Farmers who have sprayed will recall that this operation often costs from $10 to $15 per application.

Safe When Properly Used

Localities, other than dairy barns, where sweetened baits can be used to good advantage for fly control include horse and sheep barns, poultry houses, hog and calf pens, corrals, garbage heaps, farm yards, porches, and city dumps.

Bank your milk check. No need to buy protein supplements—make high protein hay with American Crop Drying Equipment—heated or straight air. Write for FREE Crop Drying Manual.

AMERICAN CROP DRYING EQUIPMENT COMPANY
- CRYSTAL LAKE, ILLINOIS

"KANT-KOM-OFF" COW BLANKETS

NEW LOW PRICES! $3.75 AND UP

EXCLUSIVE FEATURES
- PATENTED KANT-KOM-OFF BUCKLE
- HIGH GRADE DUCK CONTAINING NO FILLER TO WASH OUT
- FULLY ADJUSTABLE LEG STRAPS
- DOUBLE REINFORCED AT ALL POINTS OF STRAIN
- TRIPLE THICKNESS AT NECK
- IMMEDIATE DELIVERY

Write for your free Laacke Farm Supply Catalog today!

R. LAACKE CO.
1033 W. WALNUT STREET • MILWAUKEE 5, WISCONSIN

Since Melathion, the poison used in the fly bait is an organic phosphate, many scientific workers feel that flies may not become resistant to it. It also has another advantage in that its toxicity to humans and other warm blooded animals is relatively low as compared with many other insecticides. For that reason it has been approved for use in dairy barns, but those who use it should follow intelligent precaution in its application. Even though its toxicity to warm blooded animals is not great, it must at all times be remembered that it is an insecticide and can be poisonous. Buildings should not be treated until animals have been removed and extreme care must be taken to prevent milk from being contaminated. The baits must never be left where children can reach them or applied in such a manner as to contaminate feed.

Chat . . .

Mr. and Mrs. Thomas R. McPherson, McPherson Farms, Mebane, N. C., announce the birth of Thomas Richmond McPherson, Jr., on June 6. The announcement was made on a piece of Scotch plaid, in effect, "A wee laddie has joined our clan!"

Daisy Cattle Markers

Solid brass tags and brass-plated chain.
No. 21—FOR NECK. Adjustable. Tags numbered both sides. $13.25 per dozen.
No. 17—FOR HORNS. Adjustable. $9.20 per dozen.
No. 38—DOUBLE PLATE NECK CHAIN. Upper portion strap, lower portion chain. $14.50 per dozen.
Write for catalog. Sample mailed for $1.00.
GOLDEN ARROW FARMS
Dept. 7 Box 7 Huntington, Indiana

Have you tried feeding minerals in new granular form?

Here's why there's extra profit in it for you. Cattle readily lick 'em up. Granules are more palatable. Less waste, too, because granules reduce washing and blowing. Feeding Pay-U Cattle Mineral Granules is the one sure way to be certain of the right minerals in the proper amounts for your cattle.

Your breeding herd will drop more live calves and raise larger, healthier calves with Pay-U Cattle Minerals. Cattle on feed get more value from roughage and grain—put on extra pounds for extra profits. Highly concentrated Pay-U Cattle Minerals contain all the top-quality base and trace minerals cattle are known to need. This means actual feeding economy because fewer pounds of Pay-U go farther.

Properly balanced minerals are a must for faster gains—for stronger, healthier calves. Highly concentrated Pay-U Cattle Mineral Granules are research-tested, precision-balanced by the world's largest mineral feed manufacturer. You can self-feed, sprinkle on top of feed, or mix in feed.

Try Pay-U Cattle Mineral Granules today. See your nearest dealer or write

PAY-U PRODUCTS COMPANY
Dept. GB-74M Quincy, Ill.

Your feed dealer can also use Pay-U Mixing Minerals to fortify his feeds. Ask him.

WOODACRES
CROSS-SECTION SALE
AUGUST 2 AT THE FARM

DON'T MISS — write for catalog.

The sale is being held at the farm so that buyers may see the families surrounding the cattle and bulls that are being offered. If you cannot attend, place your bid with your field man or send direct to Mike Seath or Pate Sales Co., Lawrenceville Road, Trenton, N. J.

WOODACRES BOX 669, PRINCETON, N. J.

Seath and Shultz
SALES SERVICE

Consignment and Dispersal Sales—Private Sales
Consultant Service on Management and Breeding Problems
— Your Inquiries Invited —

MIKE SEATH
Far Hills, N. J.
Ph. Millington 7-0756

E. M. GRANGER, Jr.
Auctioneer

EARL SHULTZ
Peterborough, N. H.
Ph. Peterborough 124

The STATE FAIR OF TEXAS OFFERS

A Broad, New Market for You!

IN ITS GREAT

PAN-AMERICAN LIVESTOCK EXPOSITION

OCTOBER 9-17

Make your plans to exhibit your show herd at the Pan-American Livestock Exposition, the great international show window for purebred livestock. Take advantage of this broad new market, which supplements the great Southwestern market, developed for you.

Goodwill trips to Panama, Ecuador, Colombia, Venezuela and Cuba in 1954 and Mexico in 1953 have proved most successful in developing a market for you. Many leading livestock raisers in these countries have informed us they are interested in purchasing purebred cattle and that they definitely will attend our 1954 Exposition.

Invitations are being sent to more than 5,000 livestock raisers in all Latin-American countries to attend the Pan-American Livestock Exposition.

The Pan-American Livestock Exposition is truly the meeting place for the livestock raisers of the Americas.

Make your plans to exhibit now and take advantage of the golden opportunities offered you.

GUERNSEY SHOW

JUDGING: THURSDAY, OCT. 14

For 1954 Premium List and other information write

RAY W. WILSON, *Manager*
PAN-AMERICAN LIVESTOCK EXPOSITION
Box 7755 • Dallas 10, Texas

STATE FAIR OF TEXAS
BIGGEST STATE FAIR IN THE WORLD

1954 FAIR DATES
OCT. 9-24 DALLAS

Fayette County Family Night

By Wade White

The annual Fayette County, Pa., G. B. A. Family Night Meeting was held in Indianhead, Pa., on June 15. William Jackson, New Salem, made a few remarks, and Bill Shenton, Mt. Pleasant, outlined the program for the summer's field day to be held at Ring-Win Farms, Mt. Pleasant on August 17, with K. C. Sly, McDonald Farms, Cortland, N. Y. as the speaker and judge. In conjunction with this year's field day, there will be a parish show and all the 4-H and FFA members in District five are invited to take part in a judging contest, the winner of which will be given a heifer calf donated by Ring-Win Farms.

A brief discussion on the proposed changes in the Constitution and By-Laws of the State Association was held. Gus Stickel, Mill Run, in charge of the entertainment, called on Gerald Cooper, Mill Run, who gave guitar selections, Kenny and Connie Smith, Mill Run, who put on a wonderful exhibition of tap dancing, and Al Rush, Scottdale, and his barbershop quartet. James Connolly, assistant county agent, showed a movie on foot-and-mouth disease.

The meeting closed with Rex Carter, Fayette County Agent, stressing the seriousness of the situation facing the dairy industry today. After the meeting, the ladies served a luncheon. Golden Guernsey milk was furnished by Gus Stickel.

Please mention the Journal when answering our advertisers!

$5.25 TATTOO MARKER

EXTRA LETTERS OR FIGURES – 25¢ EA.

Complete with set of figures 1 to 10, bottle of ink and full instructions, all for $5.25, postpaid.

CATTLE BLANKETS

Made from quality materials, experily tailored, all sizes. Prompt service. Write for circular and prices.

EAR TAGS

Several kinds to select from. Write for prices.

NECK CHAINS

1. Bright silvery finish chain.
2. Solid brass number plates.
3. Key ring fasteners
4. Priced reasonable.

FREE CATALOG

Illustrating neck chains, ear tags, marking devices, syringes, veterinary instruments, brushes, combs, clippers, horn and hoof tools, remedies and hundreds of items for the stock raiser. —Write for it.

BREEDERS SUPPLY CO. COUNCIL BLUFFS IOWA

OUR SINCERE BEST WISHES

To The Goeringers, Lake Louise Farm, Dallas, Pennsylvania,
On Their Purchase of Brockwell Royal Faith ——

TOP FEMALE, McDONALD FARMS SALE, 1954

(Left to right)
Mr. and Mrs. Herbert Ekstran, Mr. and Mrs. Raymond Goeringer, Lee Yost, Diane Ekstran, Mrs. C. F. Goeringer, Garner Ekstran at the halter.

BROCKWELL ROYAL FAITH

10936—596—Sr2—HIR—365C—618 T.M.
Senior and Grand Champion, 1953 Evergreen Guernsey Classic.

We are greatly pleased to have bred "Royal Faith" that was so well received at the McDonald Farms Sale and that went into one of the leading herds of the breed, Lake Louise Farm, where her sire, Western Glow Lou's Royal, is now in service.

We wish to express our appreciation to the Merryman sales organization and to the entire staff at McDonald Farms for their efforts and cooperation. Also to all contending bidders for their support and interest shown in "Royal Faith."

BUILD WITH BROCKWELL

BROCKWELL FARMS **Bow, Washington**

MR. and MRS. HERBERT EKSTRAN GARNER EKSTRAN T. B. & Bang's Free

RUNNYMEDE FARM

North Hampton, New Hampshire

OUR NEW HERD SIRE TEAM

A Father-Son combination purchased at the Dunwalke Farms Dispersal.

FATHER ——————————— SON

Fairlawn Maxim's Gabriel

60 daughters average
9090 lbs. milk — 451 lbs. fat
2 daughters over 1000 lbs. fat
Sire: **QUAIL ROOST ROSE MAXIM**
109 A. R. daughters
Dam: **DUNWALKE MAGGIE'S LILY**
14383—762—CC
Sr. & Gr. Ch., N. J., 1936

Dunwalke Gab's Actor

Born June 21, 1953
Half-brother to Delwake Jenny, 20587—1053—Sr4C, VG '49 '52.
Sire: **FAIRLAWN MAXIM'S GABRIEL**
Dam: **RYCKLAVER RADIANT ACTRESS**
18769—*1102—Sr3—365C, National Record in Fat.
Sold for $2,600.

There is available at Mulhocaway Farm a bank of frozen semen of "Gabriel." Write for price of service fees.

Our next advertisement will feature many of the top females
we purchased at the Dunwalke Dispersal.

YOU ARE ALWAYS WELCOME

Off Route 1 between Portsmouth and Hampton.

Owner: PETER FULLER — Supt.: C. I. GILMAN

ONE OF OUR HERD SIRES . . . Traces Direct To **MELBA**

NYALA S. VALOR

Born August 23, 1951

Sire: **FAIRLAWN DAIRYMAID'S STEADFAST,** a son of Fairlawn Memoir's Performer, A. R.
(the ACTRESS and MELBA families).

His Sire's Dam (VG)

RIEGELDALE MELBA'S DAIRYMAID (VG '48 '49)
9308—541—Jr2C, 12104—715—Sr4C
10442—575—5yrs—305—2x
10455—575—8yrs—305C—3x
2 A. R. sons, 4 A. R. daughters, 1 over 700, 3 over 600, all over 500 lbs. fat.

His Dam (VG)

NYALA'S WINGS OF VALOR (VG '49)
13869—672—Jr2—365C, 18170—881—Sr4—365
1 A. R. daughter, Nyala Supreme Delight, 12654—654—Jr4—365C.
Sire: **Mt. Ararat's Jubelo**
Dam: **McDonald Farms Crystal,** 12184—590—G, 9163—434—BBB, 12919—595—AA.

Two of VALOR'S sons—both born in February, 1954—are for sale. One is out of Law-Will Bright Pet, with a record of *15377—650—Jr4—365C—2x—Class Leader 2nd place. Classified D '53. His other son is out of Boulder Knoll Bft. St. Cecelia, with a record of 12121—512—Sr2—HIR—365—2x, Classified VG '53. Both of these cows are currently on A. R. test and have milked up to 70 lbs.—2x on their present lactations. Prices and pedigrees of these bulls are available on request

APPLEDORE FARM

Good Hill Road
SOUTHBURY, CONN.

DR. RAPHAEL KURZROK
FELIX KURZROK

HAROLD M. CATON
Manager

Presenting Two New Additions Recently Made To Our Great Herd

DELWAKE GABRIEL'S GIRLIE

Born January 27, 1945

Purchased at Dunwalke Sale

10309—541—Sr2—305C—2x
9957—547—Sr3—305C—2x
18822—1030—5yrs—365C—3x
13125—698—6yrs—305C—2x
11986—633—7yrs—305—2x

Sire: **Fairlawn Maxim's Gabriel, A. R.**
Dam: **Howella Hill Girlie**
9072—469—GG—365—2x

IDEAL'S BEACON'S NARCISSA

Born May 22, 1950
14499—738—Sr2—365C

A full sister to **IDEAL'S BEACON'S NINA,** 18564—*1063—Sr4—365C, 4th in fat, 20385—*1223—5yrs—365, 2nd highest fat record of breed.

Udder of "Narcissa"

Sire: **Ideal's Beacon, A. R.** 71 A. R. daughters, 3 P. R. sons. 35 two-year-olds over 700 lbs.
Dam: **Welcome Lane's Nina,** 11554—589—Jr3—305C, 12978—664—Jr4—305C, 12513—663—5yrs—305C, 15588—821—6yrs—365C.

Several Bulls Out Of Our Best Cows For Sale Now

Vaccinated at 5 months with Strain No. 19

T. B. Accredited No. 572931

Office Address:
200 Wabeek Bldg.
Birmingham, Mich.
HAROLD B. KUDER
Phone: Mid-West 4-3422

WABEEK FARMS

Farm Address:
1840 West Long Lake Road
R.F.D. No. 3, Pontiac, Mich.
LEONARD A. KLUG, Manager
Phone: Mayfair 6-2620

Great Cows Close-Up In The Pedigree Of Our Herd Sire

"Lady Augusta" — "Melba" — "Coronation Queen" — "Thelma" — "Harriet"

McDONALD FARMS LE PATRIOT

Born October 9, 1950

His daughters in our herd are extremely dairy and are showing great promise.

Sire: **McDONALD FARMS S. LEADER**
("Lady Augusta"—"Melba")
His Sire's Dam

Dam: **McDONALD FARMS IDEAL KIDETTE**
14149—812—Sr4—365
A daughter of McDonald Farms Ideal.
His Dam's Paternal Granddam

McDONALD FARMS DELLA
15700—681—AA
Excellent '47 '48 '50
Noted show cow and a daughter of "Lady Augusta."

GREEN MEADS THELMA
12902—704—G, 13518—740—D
Classified Excellent at 16½ years
2 A. R. daughters, 8 breeding sons.

If you are looking for this proved inheritance, we can offer a choice selection of "Le Patriot" sons out of our best cows.

T. B. Accredited No. 541552 . . . Bang's Free Certificate No. 7611

Fred and R. D. Bradford and Son, Owners

BRADFORD FARM - Alma, Michigan

WELL, HERE GO THE PROFITS ... before they're even made!

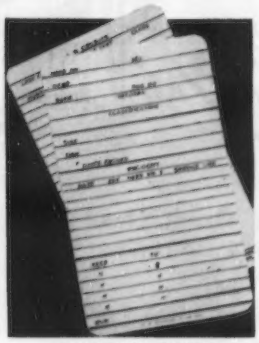

AN IDEAL GIFT
For Field Days, Calf Clubs, etc.

suitable for
Any Breed

IT'S JUST OFF THE PRESS

LOOSE LEAF 5 x 3 **POCKET HERD RECORD**

A COMPLETE HERD BOOK IN MINIATURE FORM
(copyright applied for)

Nothing Else Like It Has Ever Been Available

4.50 POSTPAID

EVERY OWNER —
EVERY MANAGER —
EVERY HERDSMAN —
should carry one.

SLIPS INTO COAT OR HIP POCKET

The amount of information incorporated on one sheet seems incredible, but is true. In abbreviated form it gives more information than is found on most large sized office herd books. Name, number, sex, date of birth, records, classification, sire, dam, progeny, breeding dates, A. R. credits. In addition there are also special sheets to record all cows bred, due, calves born. Pretty handy information to have right in your pocket when you're in the barn or out in the pastures.

Sixty Herd Record Sheets together with special sheets for recording cows bred, calves born, etc. Come in a beautiful soft, pliable, 6 ring, Vinyl Plastic Memo Book. The book will hold 100 sheets comfortably, and additional fillers are available.

SEND FOR IT NOW ● NOTHING TO LOSE ● PROBABLY LOTS TO GAIN

We are so sure that we have the most satisfactory pocket herd book yet produced, that we are happy to let you be the judge. Send for it now. If you don't think it's all we have said about it, send it back, and we will return your money. Fair enough?

R. M. KINROSS
HERD RECORD SYSTEMS
509 MAIN STREET WARREN RHODE ISLAND

Two New Additions To Our Herd—Full Sisters By Langvalley Levity Philosopher
"LADY" and "LASSIE"

"LADY"

FORSGATE PHILOSOPHER'S LASSIE
Born May 18, 1950
12288—678—Sr2—365
Member 1st Dairy Herd, 2nd Sr. Get of Sire, Member 3rd Produce of Dam, N.J.G.B. Show, 1953. 4th Jr. Yr., N.J.-G.B. Show and E.S.E., 1951. 2nd 3-year-old (dry cow), member 2nd Sr. Get of Sire, Royal Winter Fair, 1953.

← **FORSGATE PHILOSOPHER'S LADY**
Born May 27, 1952
1st Jr. Yearling, member 1st Jr. Get of Sire, N.J.G.B.S., 1953. 1st Jr. Yearling, Reserve Jr. Ch., member 1st Jr. Get of Sire, 1953 Royal Winter Fair.

Their Sire: **LANGVALLEY LEVITY PHILOSOPHER, A. R.** Sr. & Gr. Ch., E.S.E., 1951. 1st Jr. Get, N. J., 1953, 2nd Sr. Get, N. J., 1953. Sold for $3,500 to Tri-State Breeders' Coop. A son of Curtiss Franchester Levity Ace, A. R., out of St. James Nathan's Bee, 13975—784—Jr4.

Their Dam: **IDEAL'S REGENT'S LASSIE,** 7289—410—6yrs in 294 days. A daughter of Ideal's Regent, A.R., out of Ideal's Netoria's Lassie, 11489—566—G, 13434—648—D.

Plan To Visit Our Herd . . . "A Small Herd Of Select Breeding Guernseys"

Hollow Hill Farm
Accredited Certificate 85652
MR. AND MRS. PAUL MOORE, Owners

Convent, New Jersey
Negative Certificate 62
RAYMOND F. BENHAM, Herd Manager

BROWNIES GUERNSEY FARMS

Woodburn, Oregon

We Bred Curselves A Herd Sire . . . Son Of A Class Leader

HIS DAM

(snapshot)

BROWNIE'S FARM'S ROCKY

Born February 20, 1951

← **NESTUCCA ROCK OPAL** (VG '53)
18058—817—8yrs—HIR—365—2x

Class Leader 10th place for milk when made. "Opal" had a previous record of 15830—716—6yrs—HIR. She placed 3rd at the Oregon State Fair, 1953 as an Aged Cow, in a strong class.

"Opal's" son — "Rocky" — is sired by Fair View Judge's Stylist, a son of Rosalie's Lady of Fair View (VG '50), 11015—601—Sr4C—2x, (3 A. R. daughters).

WE TEST HIR — WE CLASSIFY — WE SHOW.

Plan to visit our herd. — **STOCK FOR SALE.** — Write us your needs.

BUFORD AND ORVILLE L. BROWN **WOODBURN, OREGON**

To Breed Good Guernseys . . . You must have good females as well as good sires. At Greenwood we have both. We have the females worthy of being dams of future herd sires.

TYPICAL FEMALES IN OUR HERD TODAY

← **Klondike Ray Beverly**
Dam: Klondike Premost Bliss
9145—434—Jr3—365C
12579—603—Jr4—365C

Klondike Premost June →
Dam: Klondike Hortense
11582—576—Sr3—365
12320—579—5yrs—365C

Here's The Other Half Of Our Breeding Program . . .

KLONDIKE PREMOST MARINER
Born November 11, 1949

Over 20 daughters in the herd up to 2 years of age.
Sire: **McDonald Farms Predictmost, A. R.**
Dam: **Klondike Kodetia**
13674—621—6yrs—365C
Very Good '52

KLONDIKE PREMOST SPLENDOR
Born May 16, 1952

"Splendor" is being bred to our "Mariner" daughters.
Sire: **McDonald Farms Predictmost, A. R.**
Dam: **Gold Branch A.D. Rosebud**
18640—817—Jr4—365C
Very Good '48

CONSULT US WITH YOUR HERD SIRE PROBLEMS.

GREENWOOD FARMS

ROUTE 8, BOX 281, SAN ANTONIO, TEXAS

ROBERT R. SANCHEZ, Farm Manager EARL SLICK and BETTY SLICK MOORMAN, Owners

COMPLETE DISPERSAL OF CANADA'S OLDEST HERD

On Continuous Herd Test

Fully Accredited **60 Head** **Calfhood Vaccinated**

Cairnpat Guernseys

— J. MILLIGAN & SONS —

Whitby, Ontario

(Above)

CAIRNPAT NIMBLE'S HARDWICK

Born April 13, 1952. A son of McDonald Farms Fore Nimble out of Ethelmere Aileen's Joy (EX) pictured at right. Sells with first crop of daughters and 20 females carry his service.

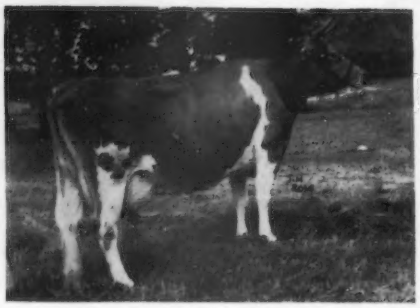

Tuesday, 7:00 P.M., E. D. S. T.

August 3rd 1954

(Left)

ETHELMERE AILEEN'S JOY (EXCELLENT).
Has 4 good records including 12054 Milk, 601 Fat as a 5—year—old on 2x. Her daughters have produced up to 548 lbs. as heifers. She sells with her son, pictured above, 3 daughters and granddaughters. Her Preferential Sire, Don Alda Hardwick's Amos ,won the First Prize Senior Get at the 1951 Royal Winter Fair.

JOE MILLIGAN bought the first Purebred Guernsey in January, 1916, and started her on R. O. P. He converted entirely to purebreds that same year, and the present herd traces to that first foundation. Some of Canada's greatest bulls were proved at Cairnpat, including the imported sires: MILLIGAN'S PRINCE (rated one of the highest index bulls before the War), FOREMOST MAJESTY and ROSEWALD TRUMPETER. At the 1949 McDonald Farms Sale Joe Milligan shared in the purchase of McDONALD FARMS FORE NIMBLE, that topped the Sale. Joe Milligan has been in the Guernsey business for over 40 years and believes he has bred more Bronze, Silver and Gold Medal cows than any herd in Canada. Due to the expansion of Whitby right into Cairnpat Farm, he has now reluctantly decided to disperse his herd which is today at a high peak. This is an opportunity that should not be missed by breeders requiring outstanding foundation stock, at the Dispersal of a herd that has been supplying herd sires and foundation females to leading herds across Canada as well as to Alabama, New York, Jamaica, Mexico and other countries, for over a quarter century.

(Below)

WOODRING TRUMPETER'S PATSY

A granddaughter of Rosewald Trumpeter by Cairnpat Trumpeter's Hero. She produced 10801 Milk, 512 Fat as a 3—year—old in 305 days, 2x. She sells with 2 daughters, 2 granddaughters and a grandson that had been reserved for Junior Sire at Cairnpat.

(Left)

CAIRNPAT PEER'S JOY

One of the three daughters of Ethelmere Aileen's Joy in the Sale. She sells with her daughter by "Nimble" and is due again in October to McDonald Farms Fore Nimble.

McDONALD FARMS FORE NIMBLE

Topped the 1949 McDonald Farms Sale at $7,000, and has since proved himself a transmitter of show type and production. His junior Gets won first and second prizes at the CNE and 2nd and 3rd at the Royal 1953. His first 8 daughters just reported in 5 different herds as 2—year—olds, 7 on 2x average: 10877 Milk, 548 Fat. He is represented in the Cairnpat Dispersal with 26 daughters, a son, a double grandson and 9 granddaughters.

Sale Will Be Held In

HAYS SALES ARENA

No. 5 Highway — Oakville, Ontario, Canada

Write now for your copy of the Catalog to the Sales Managers

HAYS FARMS LIMITED

Box 64 — Oakville, Ontario, Canada

REGISTERED GUERNSEYS AT AUCTION

PLUS GRADE HOLSTEINS

HI-POINT FARMS GUERNSEY DISPERSAL SALE

E. F. FISHER, Owner — ALLEN RUSH, Manager

FISHER ROAD — ROMEO, MICHIGAN

SATURDAY JULY 31, 1954 — 12 o'clock noon

67 Head Guernseys — 38 Cows - 8 Bred Heifers - 17 Open Heifers - 4 Bulls.

20 Grade Holsteins — All Bred Heifers or Milking Cows.

All heifers sired by MABA bulls

One of the features of this sale will be the Arvilla family with 18 members and 13 completed records which average 9030 lbs. milk, 441 lbs. fat, all twice-a-day milking and mostly 305 days. Another feature will be the nearly proved sire, Franchester Handy Champion, $1,875, whose first daughters are milking and look like they will all beat their dams that in turn had a high level of production. His first 2 daughters are well over their dams. **There will be 25 of his daughters in the sale.** "Champion" is sired by Langwater Henchman and out of St. James Champion's Juno.

There are 26 daughters of Playhaven Y. Mercury (Raemelton Yankee—Playhaven Treasure) **in the sale**

This is an unusual opportunity to purchase individuals or entire families from a herd which is in excellent health, has been on continuous test for years, and has been bred on the same farm with the same owner for 25 years. The reason for selling is that the farm has been sold for purposes other than agriculture.

FARM LOCATION

FROM ROMEO — 2 miles north on highway 53 to 34 Mile Road, then 3 miles west to Fisher Road. 1¼ miles north to Hi-Point Sales Pavilion.

FROM ROCHESTER — 8 miles north on highway 150 to Romeo Road (32 Mile Road), east to Fisher Road, then 3¼ miles north to Hi-Point Sales Pavilion.

Sales Managers and Catalogs from

C. B. Smith, Auctioneer
Williamston, Michigan

Alden P. Cole
East Lansing, Michigan

PIONEER POINT FARMS GUERNSEY DISPERSAL

Funkhouser Industries, Inc., Owner
A. M. Dunlop, Herd Manager

At The Farm, CENTERVILLE, MARYLAND — MONDAY, SEPTEMBER 13, 1954 — 1:00 P. M.

64 HEAD 3 BULLS — 35 COWS — 8 BRED HEIFERS — 18 OPEN HEIFERS

FIVE PATERNAL SISTERS IN SALE

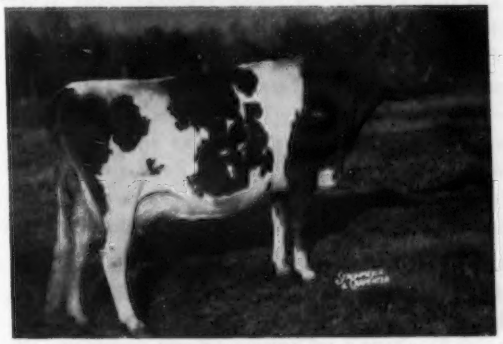

BLAKEFORD SWEETHEART (E '50 '53)

11190—596—Sr2, 11966—617—Jr4, 12604—674—5yrs—365. Ch., Md. Judging School, April, 1952. Sold for $5,500, The Guernsey Sale, 1952, to Langwater.

Sire: Blakeford Confident

Dam: Blakeford Sweet Adeline, 12486—646—GG, 11973—579—AA

Blakeford Confident has 5 daughters in sale including

KENNERSLEY'S PAULETTE (E '52 '54)
11002—560—Jr4—HIR—365—714
10160—492—5yrs—HIR—365C—2x
6020—267—6yrs—HIR—305—2x in 157 days on test

KENNERSLEY'S PRISCILLA (E '52)
9720—506—Sr3—HIR—305C—2x
10322—503—Sr4—HIR—365—2x

Of the seven "Confident" daughters classified, five have been Excellent.

IN SALE WITH TEN DAUGHTERS

MELFIELD'S PATRICK

Dropped April 28, 1948

Sire: **Broadland Masterpice**

Dam: **Contender's Patsey,** 18411—919—CC, Former Class Leader

She is also dam of Erinton Patrick, that has 8 daughters in sale. "Patsey" is regarded by many competent judges as being one of the top cows they have ever seen. She is a very beautiful cow with extreme dairy character.

The Pioneer Point herd has a concentration of the very best Coronation breeding. At the Kennersley Dispersal two years ago, Mr. Funkhouser was the principal buyer, purchasing the majority of the tops in the sale. There are many cows in this sale with enough type and inheritance to make top foundation cows.

For Catalogs Write: **THE LOUIS McL. MERRYMAN & SONS, INC. — SPARKS, MARYLAND**

THE WYNO PROGRAM

When we began breeding Guernseys, observation soon demostrated that it was extremely difficult, if not impossible, to make appreciable progress without some sort of established program. Also apparent was the fact that only a very few animals were capable of transmitting their own superiority to a degree which permitted building around them. With these two thoughts in mind, we decided to build our program on the blood of the best proved transmitters we could find.

Further study pointed out Douglaston Lady Augusta and Vallevue Butterfat Beauty as two of the most dominant breeding females of all time—accordingly, we acquired a daughter, a granddaughter, a son and a great grandson of the former, along with a double granddaughter and two grandsons of the latter. Our desire to attempt to cross these two families was prompted by their proved breeding superiority, the presence of a number of common ancestors behind the two cows, and the belief that they would complement each other from a conformation standpoint—the early results of this cross are very pleasing.

At the present time, we have in service "Beauty's" double grandson, Coldspring's B.R. May King, along with a son of another grandson, Wyno Beau's Saint. In 1947, we purchased the truly great Langwater Angelic cow for the purpose of obtaining a son — she gave us two before we lost her — "Saint" and his full brother, Wyno Beau's Cherub, that is doing an outstanding job on the West Coast. We also have a breeding interest in Augusta's son, McDonald's Foremost Prediction, and are retaining two of his sons for future herd sires.

Another outstanding brood matron of the kind for which we were looking was Green Meadow Florinda. Her progeny have done well in succeeding generations, particularly when blended with Imp. Financier of Myrtle Place. We now have in the herd a number of females carrying this influence, including an own granddaughter of Florinda (that is also a double granddaughter of "Financier") and a group of daughters by her full brother. Another of our herd sires, McDonald Farms Pre Statesman, is out of a great Augusta—Florinda female. This same Pre Statesman heads another group carrying the influence of another great transmitter, McDonald Farms Prediction. Statesman is an own son of this outstanding sire—we have, in addition, two daughters and four granddaughters, all by different sons.

In continuing to observe and analyze, we had become impressed with the many top animals coming in from the West carrying many close crosses to Langwater Traveler. A visit to the Pacific Northwest confirmed this impression. In herd after herd, Traveler's dominance was unmistakable. He was bred to be a great sire, carrying four close crosses to Imp. King of the May, and he fulfilled his inheritance—in no other area that we have visited has one sire had so much influence for good.

Another very prepotent animal that left her mark indelibly over much of this region was Grangeville Hope's Phyllis—through her sons, grandsons, and double grandsons, she left many outstanding progeny from Washington to California and Idaho to Arizona.

When the opportunity to acquire the great Wandamere herd in its entirety presented itself, we quickly availed ourselves of it, feeling it would round out our program. Not only are there many top individuals in the herd with demonstrated productive and reproductive ability, but also it is a line-bred Traveler—Phyllis unit. The only important outcrosses have come through Bethany Prince Regent, a Langwater—Butterfat bull, and Douglaston Lord Alexander, a son of Financier. Since these outcrosses are identical to the blood in our original Wyno foundation and since they have already demonstrated their affinity for the Traveler blood (strong examples being Wandamere Anson and Wandamere Auburn's Douglas), we feel confident that a careful blending of the Wyno—Wandamere herd will result in a strain of Guernsey cattle which can contribute much to the future progress of the breed.

THE WYNO FOUNDATION

We are Building on the Heritage of these Great Transmitters. They Combined Type, Production, Reproduction and Longevity.

DOUGLASTON LADY AUGUSTA

12106—607—Jr3, EXCELLENT '47 '48
4 EXCELLENT daughters.
Lived to 21 years of age.
Financier's Greatest Daughter.

VALLEVUE BUTTERFAT BEAUTY

18914—937—AA; EXCELLENT '47 '48
4 EXCELLENT daughters.
Lived to 14 years of age.
Hilltop Butterfat's Greatest Daughter.

IMP. FINANCIER OF MYRTLE PLACE

19 P. R. sons, 64 A. R. daughters
One of the Breed's Greatest Sires
of Brood Cows and Longevity.

GREEN MEADOW FLORINDA

11402—650—G; 6 A. R. daughters
One of the Greatest Breeding Daughters
of Green Meadow Coronation Prince.

ANN VERONICA OF CHICONA

(Amateur Snapshot)
11798—643—GG; VG '47 '48
Gr. Ch., P.I.E., W. Wash., 1940. Lived to past 15 years. 2 A. R. sons, 2 A. R. daughters. By a son of Traveler out of a double granddaughter that was also a show winner.

GRANGEVILLE HOPE'S PHYLLIS

14018—743—A; VG at 14 yrs.
2 A. R. daughters, 5 P. R. sons.
One of the West's Greatest Brood Cows.

On the following pages, you will see a pictorial cross-section of the WYNO-Wandamere herd. Since almost all of these pictures had to be taken at one time, many of the animals are beyond their prime or else very stale—however, keeping this in mind, a rather complete picture of the WYNO program can be gained by a study of this booklet.

OUR PLEDGE
Never to Offer a Bull We Would Not Use Ourselves

"Aiming at Perfection"

WYNO
Farms Guernseys

SIRE OF SHARPNESS

WYNO BEAU'S SAINT

Born March 2, 1948

SAINT is a concentration of Langwater breeding —he is a combination of two of the best cows we have ever seen (Romulus' Beauty & Langwater Angelic) and his daughters carry many of the characteristics of both.

He is getting a great deal of uniformity in his progeny—they are sharp with good shoulders and legs and the first group of daughters have particularly pleasing udders. We believe him to be a sire with an unlimited future.

WYNO BEAU'S SAINT
Wyno Saint's Crystal
12678—695—Jr2C
Wyno Saint's Bania
12271—657—Jr2 ($1,000)
Wyno Saint's Cynthia
12735—628—Jr2
Wyno Saint's Bell
11983—598—Jr2
Wyno Saint's Taffy
10721—549—Jr2C (pending)
Wyno Saint's Etta
10623—546—Jr2C (pending)
Wyno Saint's Bonita
9615—509—Jr2—305C—3x
1st 2 Yrs., Best Uddered, Res. Gr. Ch., Pa. G. S., 1953
Wyno Saint's Linda
On test, 6480—312—Jr2—305—3x in 200 days
1st 2 Yrs., Res. Gr. Ch., Best Cow Bred by Exhibitor, Topsfield Spring Show, 1954.
Full brother to:
Wyno Beau's Cherub
Sr. Ch., Evergreen Guernsey Classic, 1952, 1953.
Sr. & Gr. Ch., W. Wash., 1953.
Sr. Sire Riverview & Valley Pride Farms, Skagit Co., Washington

COLDSPRING'S HARDWICK'S BEAU
3 P. R. sons, 21 A. R. daus.
Sold for $5,600
Wyno Beau's Lois
13685—754—Sr2
Wyno Beau's Rosalee
12808—731—Sr2
Wyno Beau's Clymax
13044—664—Jr2C
14289—757—Sr4
Wyno Beau's Fame ($1,550)
14904—684—Jr2C
Wyno Beau's Minna
14528—672—Jr2
Wyno Beau's Celeste
14130—645—Jr2
Wyno Beau's Clarice (VG '54)
13942—644—Jr2; $2,300
Wyno Beau's Onyx
13423—643—Jr2C
Coldspring's Beauty's Begonia (VG '49)
13000—630—Jr2C
Wyno Beau's Glory
13176—646—Jr2C
Wyno Beau's Crystabel (VG '51)
11980—610—Jr2C
Wyno Beau's Dora (VG '52)
11597—638—Sr2C

LANGWATER ANGELIC
11657—589—Jr3
17269—821—6yrsC
Excellent '49 '51, $5,500
3 breeding sons

HARDWICK'S ROYAL
36 P. R. sons, 60 A. R. daus.
Coldspring's Hardwick's May (VG '47)
17441—841—A
Coldspring's H. Country Flower (VG '47 '49)
17593—835—7yrs
Coldspring's Hardwick's Beauty (E '47 '48 '49)
17614—824—A
Coldspring's Hardwick's Beth (E '51 '52 '54)
17643—908—5yrs

COLDSPRING'S ROMULUS' BEAUTY
10783—609—Jr2C, 14374—746—Jr4.
Excellent '47 '49, $16,500.
4 P. R. sons, 1 A. R. dau. Sr. & Gr. Ch., A. R. E., 1947. S: Langwater Romulus
D: Vallevue Butterfat Beauty (E '47 '48)
18914—937—AA; 4 Excellent daughters.

LANGWATER VALENCIAN
51 P. R. sons, 58 A. R. daus.
Langwater Alma (VG '48 '49 '53)
17152—*842—5yrs—305C—3x, former Class Leader
Langwater Mantilla
18105—813—6yrsC
Langwater Consort Lady (VG '47)
17241—815—6yrsC

LANGWATER ANGELICA 3d
9451—514—Sr3, 1 A. R. dau.
S: Langwater Moonlight
D: Langwater Angelica
Granddaughter of Upland's Agnes

His Dam E

LANGWATER ANGELIC (E '49 '51)
2-year-old picture

His Granddam E

COLDSPRING'S ROMULUS BEAUTY
(E '47 '49)

His Full Brother

WYNO BEAU'S CHERUB
Undefeated Gr. Ch. in 1952 & 1953

SIRE OF SHAPELY UDDERS

WYNO SAINT'S LINDA (SNAPSHOT)

8176—392—Jr2—305—3x
in 261 days

Reserve Grand Champion, First Two-Year-Old, Best Cow Bred by Exhibitor, Topsfield, 1954.

WYNO SAINT'S BONITA

9615—509—Jr2—305C—3x

Third Three-Year-Old, Topsfield, 1954. First Two-Year-Old, Best Uddered, Reserve Grand Champion, Pa., 1953.

WYNO SAINT'S BANIA
12271—657—Jr2

WYNO SAINT'S CYNTHIA
12735—628—Jr2

WYNO SAINT'S PERFECTION
Just started on test, milking in high 40's as Jr2.

WYNO SAINT'S ROSANN
Due November 9, 1954

A Few Typical Saint Udders . . .

"SAINT'S LINDA"

"SAINT'S BONITA"

"SAINT'S CYNTHIA"

LINE-BRED TO "PHYLLIS"

(Taken at 11 years)

CHUCKANUT PETER PAN

Born May 1, 1943

PETER PAN was brought into the Wandamere herd only a few years ago. He spent his early days in two farmers' herds and has many top daughters scattered throughout Oregon.

Marvin Fleming was attracted by his Phyllis blood as well as the quality of his daughters. He now has several Excellents with a lot of outstanding prospects coming on.

His sire has proved to be a great sire of sons and his dam was recognized as one of the best by those who knew her before her untimely death.

CHUCKANUT PETER PAN
1st Sr. Get, Oregon, P. I. E., 1953
1st Jr. Get, Oregon, 1951
Cliff Dell's Bonny Bess (E '52 '53)
*14269—*672—Jr2—305C—3x
*16159—753—Sr2—365C
16410—779—Jr4—365C in 362 days
1st 4 Yrs., Oregon, 1953
Kiona Pan Trudy (E '50 '51)
10615—559—Sr3—305C—2x
Illahee Sunshine
(VG '48 '50 '51)
15419—809—6yrs—365C
Wandamere Darlene's Pansy
11687—555—Sr2
1st 2 Yrs., W. Wash., 1952
Wandamere Peter Pan's Tulip
11751—526—Jr2
Wandamere Peter Pan's May
11978—564—Sr2—365 (pending)
1st 2 Yrs., Oregon, 1953
Daybreak Pest
8602—493—Jr2—365C—2x
1st 3 Yrs., Oregon, P. I. E., 1953
Sr. & Gr. Ch., P. I. E., 1953
Res. Gr. Ch., Oregon, 1953
1st Jr. Yrlg., P. I. E., 1951

PHYLLAD
1st Sr. Get, W. Idaho, 1950
5 P. R. sons, 15 A. R. daus.
Westlynn Norline (E '49 '50 '53)
10299—508—6yrs—HIR—2x
Claudesta Sparkles (VG '51 '53)
10004—642—5yrs—305—2x
Sold for $1,150
Potlatch Doris
10688—551—Jr2C—2x
Potlatch Phyllis Princess (VG '50)
10578—544—6yrs—305C—2x
Potlatch Faithful's Crystal
11026—531—Jr4—2x
Potlatch Hope (VG '49)
10092—521—Sr4—2x
Claudesta Phylman(s)
Sire of 3 Excellents

GRANGEVILLE CLARA PRINCESS
Died of Hardware
1 A. R. son.
"This cow was on test 3 months and averaged 75 lbs. a month, and she was the finest cow that has ever been on my farm." Dan Barclay.

LAD'S PHYLLISTER OF MIDDALE
29 P. R. sons, 54 A. R. daus.
Jr. Ch., W. Wash., 1938
S: Coronation Western Lad
Son of Green Meadow Cornation Prince
D: Grangeville Hope's Phyllis

CHUCKANUT PHYL-A
10352—563—Jr3C
Very Good '47
3 A. R. daus., 2 A. R. sons
S: Douglaston Lord Alexander
Son of Imp. Financier of Myrtle Place
D: Grangeville Hope's Phyllis

GRANGEVILLE PRINCE
1 P. R. son, 6 A. R. daus.
S: Darigold Prince
Sire of many Class Leaders, son of Chicona Belmont.
Dam: Evaline's Topsy of Grangeville
Daughter of Evaline of Herodale
1st Aged Cow, D. C. C., 1921

GRANGEVILLE PHYLLIS CLARA
1 P. R. son. 2 crosses to May Rose Cherub.
Double granddaughter of Evaline of Herodale

A Daughter—In Our Herd

CLIFF DELL'S BONNY BESS
Excellent '52 '53
*14269—*672—Jr2—305C—3x
*16159—753—Sr2C
16410—779—Jr4—365C in 362 days
Only cow of the breed to make 2 Class Leading Records as a 2-year-old.

Line-Bred To This Great Brood Cow (VG)

GRANGEVILLE HOPE'S PHYLLIS
12909—707—BB, 14018—743—A
Very Good at 15 years
2 A. R. daus., 5 P. R. sons
8 P. R. maternal grandsons

3 Crosses To This Cow

EVALINE OF HERODALE
13018—622—B, 16457—787—AA
1st Aged Cow, D. C. C., 1921
3 A. R. sons, 2 A. R. daughters include Evaline of Grangeville, 12092—636—G. 1st Produce of Dam, P. I. E., 1929, 1931.

PAN'S PLEASING PROGENY

SHOW WINNER

DAYBREAK PEST
8602—493—Jr2—365C—2x
1st 3 Yrs., Oregon, P. I. E., 1953
Sr. & Gr. Ch., P. I. E., 1953
Res. Gr. Ch., Oregon, 1953
1st Jr. Yrlg., P. I. E., 1951

THE PET FAMILY

INDIAN MOUND PETAL, VG '54
On test as Jr2, 2100—105—2x in 61 days.
Dam: Ivy Oak La Peggy's Pet
VG '47—E '48 '50 '51 '53 '54
13927—822—Sr4C, 15999—917—6yrs
16442—905—8yrs—365C
A daughter of Wandamere Auburn's Douglas

EXCELLENT

KIONA PAN TRUDY
10615—559—Sr3—305C—2x
Excellent '50 '51

THE VERONICA FAMILY

WANDAMERE PAN'S VERONICA
1st Jr. Yrlg., Oregon, 1953
1st Jr. Calf, P. I. E., 1952
Dam: Wandamere Anson's Veronica (VG '50 '51 '52)
12589—686—Jr2—365C
13103—729—6yrs—365C

THE PRIDE FAMILY

WANDAMERE PAN'S PRIDE
Dam: Wandamere Pride (VG '50)
18786—699—7yrs—365

THE LINNETA FAMILY

WANDAMERE PAN'S LUSTER
Dam: Wandamere Linneta C. (VG '50 '51 '52)
21081—859—6yrs—365

THE AUBURN FAMILY

WANDAMERE PAN'S ARTIST
Dam: Wandamere Artist (VG '47 '48 '50)
10947—626—6yrs—365C (Made on three quarters).
2nd Dam: Cascade Auburn. Dam of Wandamere Auburn's Douglas, A. R.

WANDAMERE PAN'S ADA
Dam: Wandamere Ada (E '52 '53)
15852—702—5yrs—365C
2nd Dam: Wandamere Artist
3rd Dam: Cascade Auburn

THE PIPPA FAMILY

WANDAMERE PETRISSA'S PRINCE
12 crosses to "Traveler"
Dam: Petrissa of Chicona (VG '51 '52) In Our Herd
12648—632—5yrs—305—3x
2nd Dam: Pippa of Chicona (E '49)
12270—713—Sr3—365—2x
Dam of Chicona Pablo

LINE-BRED TO "TRAVELER"

6 crosses to "Traveler"

WANDAMERE ANSON'S BOND

Born June 8, 1949

1st Aged, Sr. & Gr. Ch., Oregon, 1953

1st Aged, Res. Sr. & Gr. Ch., Oregon, 1952

1st Jr. Get, Oregon, 1952, 1953

BOND is a large bull siring extreme sharpness in his daughters—the first two in milk have good udders and are doing well.

He is by the best son of "Ann Veronica" and out of the very strong cow family pictured below. His three-quarter sister, Wandamere Anson's Bonnie, that was by "Anson" and out of "Bonnie Jean," was EXCELLENT and a persistent show winner.

WANDAMERE ANSON
1st Sr. Get, W. Wash., 1950, 1951, P. I. E., 1951, 1952, Oregon, 1950, 1951, 1952.
1st Jr. Get, P. I. E., 1949, 1950, W. Wash., Oregon, 1949.
6 Excellent daughters
Wandamere Anson's Bona (VG '51)
16731—774—Jr4
Wandamere Anson's Pet
16213—768—Jr4C
Wandamere Anson's Phyllina (VG '52)
14779—741—Jr3C
Wandamere Ada (E '52 '53)
15852—702—5yrsC
Wandamere Sharlette (E '51)
13907—687—Jr3C
Wandamere Anson's Phyllis (E '51)
11736—602—Jr3C

WANDAMERE JEAN'S BONNIE
14492—772—Jr3C
9820—542—Jr4—305C—3x
1 A. R. son

BETHANY PRINCE REGENT
Sr. & Gr. Ch., Oregon, P. I. E., 1937
17 P. R. sons, 14 A. R. daus.
Wandamere Peggy's May (E '47)
16897—836—5yrsC
Wandamere Peggy's Maid (E '50 '52 '53)
14822—680—11yrsC—2x

ANN VERONICA OF CHICONA
11798—643—Jr2C
Very Good '47 '48
1st Aged, Sr. & Gr. Ch., W. Wash., P. I. E., '40

CHICONA BORKMAN
4 P. R. sons, 6 A. R. daus.
Wandamere Darlene
(VG '47 '48 '50 '52)
11779—643—6yrs—305C—3x
Wandamere Artist
(VG '47 '48 '50)
10947—626—6yrsC (3 quarters)
Wandamere Poppy (VG '50)
13445—619—6yrsC

WANDAMERE BONNIE JEAN
14220—682—Jr2C
12066—594—AAA
1st 3 Yrs., W. Wash., P. I. E., Oregon, 1941
2 A. R. sons, 2 A. R. daus.

HOMESTEAD PHARAOH
18 P. R. sons, 19 A. R. daus.
By Langwater Pharaoh out of a daughter of Langwater Valiant.

HOMESTEAD AUDREY
13751—694—AA
By a son of Imp. Primrose's Butterfat.

CHICONA VERNER
7 P. R. sons, 15 A. R. daus.
By Langwater Traveler

ARLA BELLE OF CHICONA
7830—437—D—730
3 A. R. daus.

CHICONA BELMONT
27 P. R. sons, 36 A. R. daus.
4 Class Leaders

BIANCA OF CHICONA
8670—527—Jr4
1 A. R. son

BETHANY PRINCE REGENT
(see above)
Wandamere Joan's Pride (VG '50)
12022—649—12yrs—2x

BONNIE OF DELPHI DELL
16355—816—A
16256—864—AA
3 A. R. daus.

A STRONG LINE OF SHARP, GOOD-UDDERED, PRODUCING COWS

His Dam

WANDAMERE JEAN'S BONNIE

His Granddam

WANDAMERE BONNIE JEAN

His Great Granddam

BONNIE OF DELPHI DELL

SIRE OF SCALE

There are 5 ANSONS and 16 BONDS in our herd.
Bond is in heavy service.

HIS PATERNAL SISTERS

Get of WANDAMERE ANSON

Sire of 6 EXCELLENT Daughters

PHYLLIS "E" — **ADA** "E" (see page 922) — **VERONICA** "VG" (see page 926) — **SHARLETTE** "E"

Sire of —
1st Sr. Get, W. Wash., 1950, 1951
1st Sr. Get, Oregon, 1950, 1951, 1952
1st Sr. Get, P.I.E., 1951, 1952
1st Jr. Get, P. I. E., 1949, 1950
1st Jr. Get, W. Wash., Oregon, 1949

FIRST BONDS IN MILK

THE PRIDE FAMILY

WANDAMERE BOND'S MIRTH
On test, 7117—327—Jr2—158 days
1st Sr. Yrlg., Jr. Ch., Oregon, 1953
Dam: Wandamere Pride's Dairymaid (VG '50 '52)
18753—885—Sr4—365

THE VERONICA FAMILY

FRANCHESTER ANSON'S VERONICA
On test, 4139—162—Jr2—98 days
Dam: Wandamere Ann Veronica (VG '52)
10561—539—Jr2—365 ($8,000)
1st Sr. Calf, P. I. E., 1950

TWO MORE BONDS

THE PEGGY FAMILY

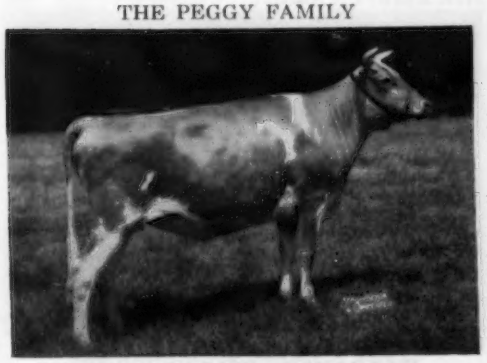

WANDAMERE BOND'S PEARL
Due December 3, 1954
Dam: Wandamere Doug's Peggy (VG '52)
12932—666—Jr2—365C
(see page 922)

THE VERONICA FAMILY

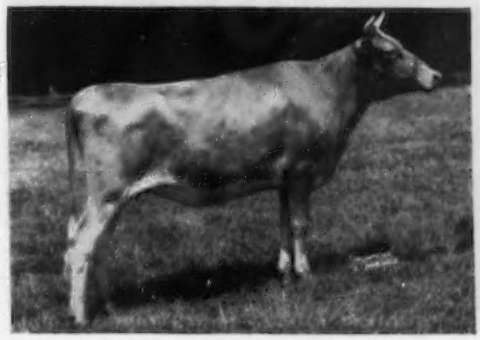

WANDAMERE BOND'S ANN
Due November 30, 1954
Dam: Wandamere Correct Ann (VG '47)
13305—716—Sr4—365 (3 quarters)

"FINANCIER" ON "TRAVELER"

15 Daughters And Many Granddaughters In Our Herd.

A GREAT FOUNDATION SIRE

WANDAMERE AUBURN'S DOUGLAS

1st Sr. Get, P.I.E., W. Wash., 1948

1st Sr. Get, P.I.E., 1950

10 P. R. sons, 17 A. R. daughters

DOUGLAS was by a son of Imp. Financier of Myrtle Place and out of a line-bred Langwater Traveler. He was the first calf his dam dropped and spent his first 11 years at Ivy Oak Farm where no official testing was done. About 1948, he was brought back to Wandamere along with a group of daughters including "Jingle," "Tinkle," "Pet," "Petal" and "Tulip." There he lived out his remaining three years.

His daughters, as a group, are extremely dairy with wonderful udders —he was particularly prepotent for high, wide, rear udders and spring of fore rib. They are slow developers, but heavy producers at maturity. This strong rear udder is also evident in the female family descending from Cascade Auburn—there are 5 of them in the herd.

TWO FEMALE MEMBERS OF THE AUBURN FAMILY

DOUG'S SISTER VG

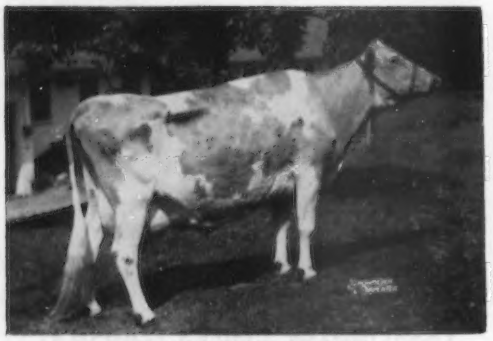

WANDAMERE ARTIST

(picture taken at 14 years), 10947—268—AA (3 quarters). VERY GOOD '47 '48 '50. 2 daughters in the herd. Sire: Chicona Borkman. Dam: Cascade Auburn.

ARTIST'S DAUGHTER E

WANDAMERE ADA

15852—702—5yrs—365C, EXCELLENT '52 '53

2 daughters in the herd.

Sire: Wandamere Anson. Dam: Wandamere Artist (VG '47 '48 '50)

"Ada" is also a paternal sister to "Anson's Bond" (see page 920).

THE ROSALIE FAMILY

WANDAMERE DOUGLAS RETA

On test, 7215—353—Jr3 in 153 days

Jr. Ch., P. I. E., 1951

Dam: Wandamere Lad's Rosalie (VG '51 '52)

12710—681—6yrs—365C. (see page 926)

THE PEGGY FAMILY VG

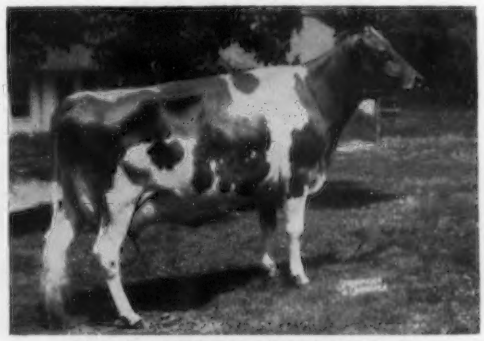

WANDAMERE DOUG'S PEGGY

12932—666—Jr2—365C. VERY GOOD '52

Dam: Wandamere Peggy's May (E '47)

16897—836—5yrs—365C

MORE "DOUGLAS" DAUGHTERS

TARBELL TROPHY WINNER FOR 1953

Her 10-year-old record exceeded the class average by 96.19% to win this coveted trophy for 1953.

JINGLE has the highest fat record ever made by any cow OF ANY BREED in 305C.

THE BELLE FAMILY E

IVY OAK BELLE'S JINGLE—EXCELLENT 1951

19307—1007—7yrs—365C
*19239—*1045—8yrs—305C—3x
*19254—*1030—10yrs—305C—3x
19613—1076—11yrs—365C

THE PET FAMILY VG

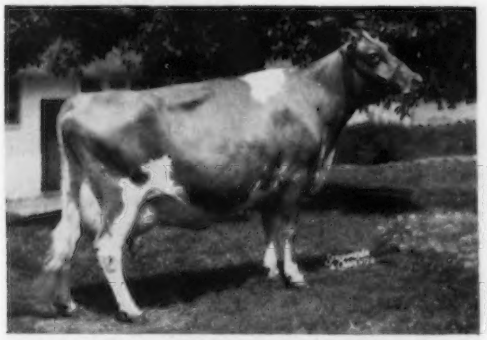

IVY OAK PEGGY'S PETAL

13716—791—Jr3—365C, 15625—876—Jr4—365, 16313—861—5yrs, VERY GOOD '51 '52; Full sister to IVY OAK LA PEGGY'S PET, $5,100, Excellent 4 times, with 2 records over 900.

THE BELLE FAMILY E

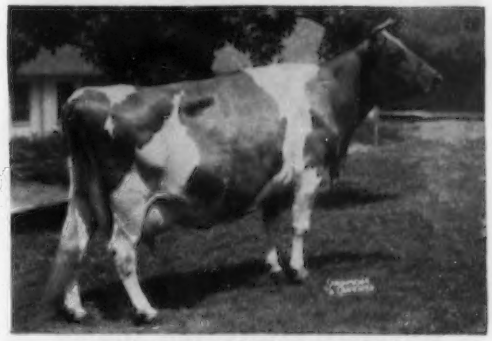

IVY OAK BELLE'S TINKLE

11770—753—5yrs—365C, 13312—806—8yrs—365, EXCELLENT '52. "Jingle's" full sister. 1st Aged Cow, Oregon, 1952. 4 daughters, 1 son in the herd.

THE TULIP FAMILY VG

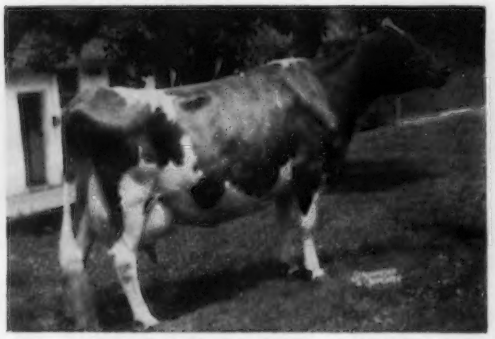

IVY OAK ROSE MARY'S TULIP

(picture taken at 14½ years)
17515—787—7yrs—365, 20027—698—10yrs—365C, VERY GOOD '51,'52 4 daughters in the herd.

THE DARLING FAMILY VG

IVY OAK DOUGLAS' DARLING

11214—605—8r3—365C. VERY GOOD '52. 2 daughters in the herd; an in-bred "Doug."

THE AUGUSTA'S AND FINANCIER'S

THE AUGUSTA FAMILY

McDONALD FARMS KING'S KEEPSAKE

11543—620—Jr2—365C, 11757—665—Sr3—365C, 12847—732—Sr4—365C; on retest, 7134—331—9yrs—133 days
VERY GOOD '47 '48 '49 '51; $14,500.
Dam: McDonald Farms Flute (E '47 '48 '50) 13661—721—5yrs—365.
"KEEPSAKE" has had 6 progeny sell for an average of $4,400. She has one daughter in our herd and is the granddam of one of our herd sires—"Pre Statesman." 2 sons in service.

THE AUGUSTA FAMILY

McDONALD FARMS LE AUGUSTA

On test, 6646—303—Jr3—160 days
Sold for $22,500; full brother sold for $10,200.
Dam: Douglaston Lady Augusta (E '47 '48), 12106—607—E
"LE AUGUSTA" has two daughters in our herd, both by sons of "Beauty."

THE MIRIAM FAMILY By Augusta's Son

McDONALD FARMS FORE MIRIAM

10557—636—Jr2—365, 13541—801—Sr3—365C, EXCELLENT '52; $10,000.
Dam: Bethany Favor's Daisy-Hill (E '52)
12764—733—Sr3—365
"MIRIAM" is by McDonald's Foremost Prediction, full brother to "Keepsake's" dam. He was in service here leaving a number of daughters—we are also retaining two of his sons. "Miriam" has 3 daughters at Wyno, and 1 son in service.

THE FLORINDA FAMILY
Financier Granddaughter

DOUGLASTON BARONESS MARJORY

15777—748—6yrs—365. VERY GOOD '52; $3,200.
Dam: Douglaston Lady Marjory. 2nd Dam: Green Meadow Florinda. "MARJORY" is a double granddaughter of "Imp. Financier," being by "Crown Prince." Her dam is a full sister to Douglaston Lady Mary—her two granddams are Shuttlewick Mirth and Green Meadow Florinda. She is a full sister to DOUGLASTON BARON FORBES (see below). 1 daughter in herd.

SOME FORBES DAUGHTERS . . .

SPRING KNOLL BARON'S RUBY
14855—669—Sr4—365C
On retest, 6742—282—5yrs—122 days
2nd Aged Cow, Pa. G. S., 1953.
1 daughter at WYNO
Sire: Douglaston Baron Forbes
Dam: Spring Knoll Rowanne, 10579—467—Jr2—305C—3x

SPRING KNOLL BARON'S MISS
13855—619—5yrs—365
On retest, 8663—332—6yrs—155 days
VERY GOOD '52
2 daughters at WYNO
Sire: Douglaston Baron Forbes
Dam: Miss Victory of Beacondale
12386—585—Sr2—365

SPRING KNOLL BARON'S ADA
Will be tested
Sire: Douglaston Baron Forbes
Dam: Pharaoh's Flip Flap
11577—566—6yrs—365C

We have a group of "Forbes" daughters carrying this Financier — Florinda heritage. They are all powerful cows with good udders.

BEAUTY'S — BUTTERFAT'S — PREDICTION'S

THE DAINTY FAMILY VG

CLARHEART'S DAINTY

10262—625—Sr3—305C—2x, 12709—754—6yrs—305C—2x, 16936—*929 8yrs—305C—3x (National Record when made). VERY GOOD '47 '49.
Sire: Clara's Heartsease Butterfat
Dam: Hilltop Butterfat Doris
11590—620—Sr3—305C—2x, Class Leader when made

DAINTY carries 7 crosses to Imp. Primrose's Butterfat. She has 3 A. R. daughters, all "VG" and all over 700 as immature cows. A son being retained —3 sons in service.

THE BEAUTY FAMILY

COLDSPRING'S B. R. BOUNTYFUL

On test
Sire: Coldspring's Beauty's Romulus
Dam: Coldspring's Noble's Beautyful, (VG '51)
13072—745—Sr3—365

BOUNTYFUL is a double granddaughter of "Old Beauty," carrying a third cross through her maternal grandsire. She should make a powerful cow at maturity. Her first calving produced twin bulls by "Lady Augusta's" son—one will be retained.

A McDONALD FARMS PREDICTION GRANDDAUGHTER E

BETHANY HAPPY CONSTANCE

12134—616—Sr2—365C, 14136—727—Sr3—365
EXCELLENT '52
Sire: McDonald Farms Prediction Jr.
Dam: Fairlawn Constance, 13977—660—7yrs—365

A McDONALD FARMS PREDICTION GRANDDAUGHTER E

CAUMSETT INDIAN LOLA

10843—538—Jr3—305C—3x
On retest, 9258—434—5yrs—209 days
EXCELLENT '51 '52
Sire: McDonald Farms Predictor
Dam: Caumsett Eastern Lida, 14463—700—Jr2—365C

These two females were the top two animals in the 1951 McDonald Sale. They were purchased because of their own individuality, their solid inheritance and to bring in more of the blood of McDonald Farms Prediction through 2 of his best sons.

OTHER FOUNDATION FEMALES . . .

VG

GLENBURNIE ROYAL'S RUBY
15721—801—5yrs—365C
VERY GOOD '52
Sire: Coldspring's Hardwick's Royal

E

STERLING MINNIE
14703—674—Jr3—365C
16551—738—5yrs—365
EXCELLENT '47 '49
Sire: Antietam Gypsy Count

VG

TWO BROOKS KING'S DREAM
11649—614—Jr2—365, 14770—770—Sr3—365C.
VERY GOOD '51.
Sire: Fairlawn Dairymaid's King, $10,000 (a double Green Meadow Melba).
Dam: Clarheart's Dainty VG '47 '49 (see above)

"VERONICA" AND "PHYLLIS" INFLUENCE

TWO MORE ANSON DAUGHTERS

THE VERONICA FAMILY VG

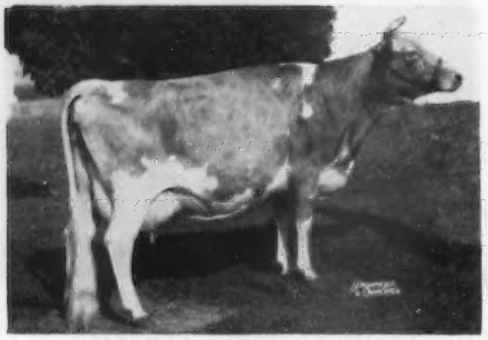

WANDAMERE ANSON'S VERONICA
12589—686—Jr3—365C, 12339—654—5yrs—365C
13103—729—6yrsC
VERY GOOD '50 '51 '52. 2 daughters in herd.
Dam: Wandamere C. Veronica
2nd dam: Ann Veronica ot Chicona

THE BONA FAMILY VG

WANDAMERE ANSON'S BONA
16731—774—Jr4—365, 13654—627—Jr3C. VERY GOOD '51
2 daughters in herd.
Dam: Bona of Chicona (VG '50)
15066—713—5yrs—365C

BY A PHYLLIS SON VG

WANDAMERE PEER'S ROSINA
14894—821—Sr3—365C. VERY GOOD '51
Sire: Wandamere Peer
Dam: Rosina of Delphi Dell, 12334—596—7yrs—365

BY A PHYLLIS SON

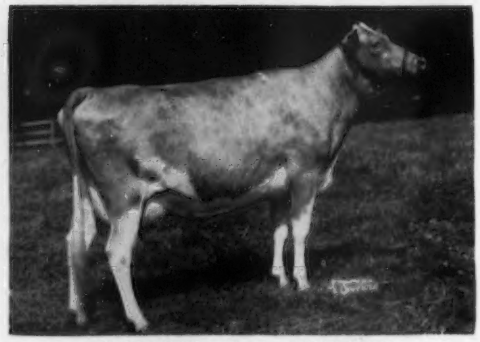

WANDAMERE C. SUNBEAM
9140—453—Jr2—305—3x
Sire: Wandamere Correction
Dam: Illahee Sunshine (VG '48 '50 '51)
15419—809—6yrs—365C

OUT OF A PHYLIP DAUGHTER VG

RIVERVIEW GENERAL'S MAMIE
8439—487—Jr2—305C—2x
Just started on retest.
VERY GOOD '52, $4,000. 2 daughters in herd.
Sire: Flying Horse Clara's General
Dam: Riverview Colorful Carmelita (E '51 '52)
10120—504—Jr4—305C—2x

OUT OF A PHYLIP DAUGHTER VG

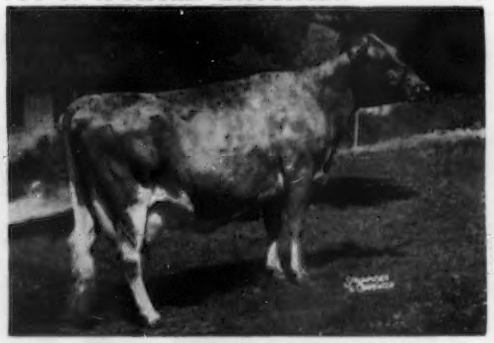

WANDAMERE LAD'S ROSALIE
12710—681—6yrs—365C
VERY GOOD '51 '52. 3 daughters in herd.
Sire: McDonald Farms Dairy Lad
(By McDonald Farms Prediction)
Dam: Valley Pride's Rosetta (VG '47)
13119—652—7yrs—HIR—365—2x

FOUNDATION FEMALES

CLASS LEADER VG

VALLEY VIEW HIGHLASS

*18808—848—Jr4—365C
On retest, 11736—563—6yrs—178 days
VERY GOOD '52 1 daughter in the herd
Sire: Wandamere Elder
Dam: Belmont's Daisy of Valley View
13233—703—8yrs—305—2x (D.H.I.A.)

CLASS LEADER VG

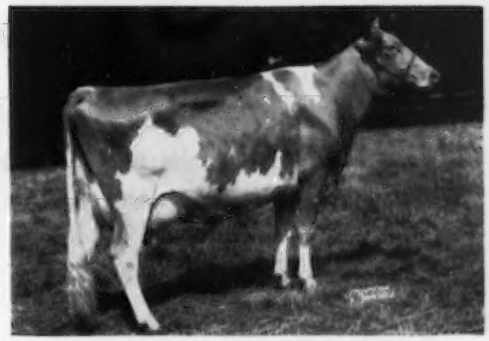

FAIRLAWN ACTOR'S HELENA

16535—738—Jr2—365C, *18625—863—Jr3—365C
*Class Leader 2nd in milk
VERY GOOD '52, $7,100 2 daughters in the herd
Sire: Fairlawn Peerless Actor
Dam: Fairlawn K. Helen (VG '48 '51) 17019—825—Sr4—365
The CHIC Family.

VG

VALLEY GEM NECTARINE

15505—879—6yrs—365. VERY GOOD '52
1 daughter in the herd
Sire: Valley Gem Henderson
Dam: Valley Gem Pippin, 8896—458—Jr2—365C—2x
2 crosses to "Prediction"; several to "Traveler."

E

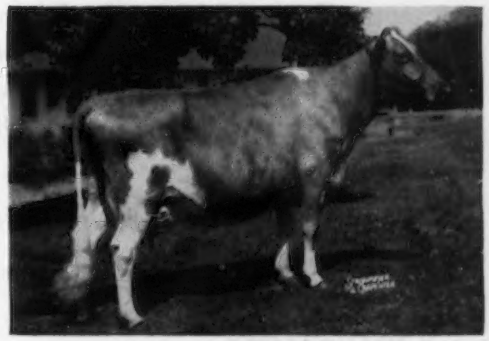

DORELLA ELECT'S SUNSET

11804—716—8yrs—365C. EXCELLENT '51
Sire: Chuckanut Elect
Dam: Dorella Rival's Sunny Girl
4 D.H.I.A. records av. 433.
Full sister to Dorella Elect's Shirley (E '51 '53), $4,600; 4 records, all over 600 lbs. fat.

VG

ADOHR LUBAS DOUBLE

13687—753—Jr4—365, 16032—817—5yrs—365C
VERY GOOD '52 1 daughter in the herd
Sire: Adohr Lubas Flint
Dam: Adohr Lubas Penny, 16520—825—7yrs—365
A double Surrogate's Lubas of Adohr

VG

LONE MAPLE JOSEPHINE

12429—605—Sr4—365C
On retest, milking over 70 lbs.
VERY GOOD '52
Sire: Wandamere Allen (Son of Cascade Auburn)
Dam: Wandamere Bettiann's Girl (VG '52)
(An "Anson" daughter)
Five females in this family.

WISE MEN CAME OUT OF THE EAST

They saw the Wandamere Herd and Found

THAT WANDAMERE —

Bred the highest milking cow of the Guernsey breed on 2x milking for a single day — Wandamere Pride's Dairymaid. She is now owned by E. B. Henslee, Kingston Springs, Tenn., and in a single day she milked 96.4 lbs. milk on 2x at Henslee Farms.

THAT WANDAMERE —

In the fourth classification had 19.5% of the 41 Guernseys as EXCELLENT, 46% VERY GOOD and 34% DESIRABLE.

THAT WANDAMERE —

Finished 34 records of from 800 to 1100 lbs. of fat, and that 78 records have been made between 700 and 1100 lbs. of fat that include many class leaders and national records. Fairlawn Actor's Helena finished with 18625—863——Jr3C, class leader 2nd for milk.

THAT WANDAMERE —

Classifications show 24 EXCELLENTS or 10% of all classifications in the herd, and that 128 individuals have been classified with 229 classifications—50% were VERY GOOD.

THAT WANDAMERE —

Owned and developed the highest producing cow of all breeds in 305C—Ivy Oak Belle's Jingle, she by Wandamere Auburn's Douglas, A. R.

THAT WANDAMERE —

Bred and owned Wandamere Auburn's Douglas, whose first eight tested daughters, with 17 records, averaged 16263 lbs. of milk and 843 lbs. of fat.

THAT WANDAMERE —

Sold three cows through the Franchester Sales that averaged $6,033 per head.

THAT WANDAMERE —

Bred and owned the only cow of the Guernsey breed to classify EXCELLENT in all ratings.

Wandamere Ada E-E-E-E-E-E-E-E-E-E-E 1953

THE WISE MEN RETURNED FOR A LAST LOOK

They saw - They admired - They purchased

They shipped from the West to the East a trainload of what they claimed to be the greatest reproducing herd they had seen.

The remains of Wandamere until they bloom again.

These cattle are now in their new home and are responding better than they did at their original home.

We feel very fortunate that the herd has fallen into the hands of such capable people, with the finest facilities to carry on.

We expect greater things to come, as we saw the cattle and surroundings just prior to the Annual Meeting of The American Guernsey Cattle Club.

•

Read the big story, as told by some of our customers across the nation, on pages 914—968

WANDAMERE FARMS

"A Good Name To Remember"

M. C. FLEMING, Owner **TROUTDALE, OREGON**

• • • WANDAMERE TO WYNO • • •

On April 14, 1954, a deal was completed which made M. C. Fleming's WANDAMERE GUERNSEYS the property of Alvin R. Bush, Muncy, Pa. Marv Fleming had been building and developing the Wandamere herd for the past 27 years to its present prominence. The Bushs, Alvin R. and his son, Alvin C., had been breeding Guernseys with intense interest for the past 8 years. A lot of people have been asking — What's behind the herd? and, What's in the future for them?, Why did Fleming sell?, Why did the Bushs buy?

Marv Fleming was originally a window decorator who developed a sideline of dealing in dairy cows. His "eye" for what was appealing made him successful in both ventures. While at a fair he become interested in purebred Guernseys and got the idea and the desire to bred better cattle. A look at Wandamere Guernseys will show to any livestock man that he has been eminently successful. The Wandamere cattle have a sharpness and smoothness combined with depth and stretch which give them both power and quality. When he began, Fleming studied the Guernseys in his area and decided to select Chicona breeding, dominated by Langwater Traveler, as his line. He stayed with this breeding continuously with an occasional outcross through the addition of an outside foundation female that had what he felt he needed or an outside sire whose dam was to him a great cow.

CHICONA DEPTH

After seeing the cattle developed at Wandamere and in other herds using Traveler blood and knowing that "like begets like" and an animal can transmit only what it inherits, one knows that there must be great cows doubled up back of Wandamere Guernseys. Mr. A. L. Gile, who developed Chicona Guernseys, started in 1907 with the purchase of seven cows and a bull from Ralph Tratt, Whitewater, Wisconsin, again in 1913 he came East and bought a carload from T. W. & J. W. Roberts and Mrs. George E. Holton of Pennsylvania and E. T. Gill of New Jersey. The same year he bought King of Medfield from J. H. MacKenzie of Santa Cruz, Calif., who had bought from F. Lothrop Ames in 1909. King of Medfield was by Imp. King of the May out of Imp. Hayes Rosie 3d — his granddams thus being Imp. Itchen Daisy 3d and Imp. Hayes Rosie. The next sire Mr. Gile bought was Langwater Traveler recommended by F. L. Ames, to follow King of Medfield. "Traveler" was by Langwater Holliston that had three crosses to Imp. King of the May and one to

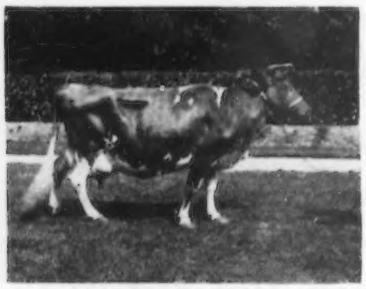

MAY ROSE 2nd

Imp. Hayes Rosie. "Traveler's" dam was Langwater Lustre, 17307—806—C, she by Imp. King of the May out of Imp. Itchen Pearl 2d. Since King of the May was by a son and out of granddaughter of May Rose 2nd, the heifers produced through the Traveler—King of Medfield cross traced ten times to May Rose 2nd, five to Itchen Daisy 3d and twice to Hayes Rosie.

ITCHEN DAISY 3d

Mr. Gile, throughout his Guernsey career, increased the intensity of this line-breeding. His other outside sires with much influence were Langwater Buttermaker, he by Dolly Dimples May King of Langwater and out of Langwater Lily, she dam of Langwater Levity; and Rockingham Fashion by Langwater Model, he by a grandson of Hayes Rosie, and out

HAYES ROSIE

of a three-quarter sister to "Lustre." "Fashion" being out of Lady Methuen, a Holliston daughter. Two of the most heavily used home-bred Chicona sires were "Brandon" and "Bayard," full brothers, the result of mating a full brother and sister, "Belmont" and "Butternut," they by "Traveler," out of Beauty of Chicona, she by King of Medfield.

WANDAMERE FOUNDATION COWS

As stated earlier, Fleming had an eye for the kind of cow that was not only appealing but had the dairy character and ability to produce heavily. He had a pattern in his mind of the type that he wanted to breed and the persistence to achieve it. When he found a cow or a bull that he felt would help him go forward, he generally acquired it and had the courage to use them in his program whether they cost him a few dollars or in the thousands. Among his foundation cows was Grangeville Hope's Phyllis, bred by the Spencers of Grangeville, Idaho. She

PHYLLIS

was by Beechwood Phylliston that within six generation traced five times to King of the May and four times to Imp. Hayes Rosie (note the similarity of the head and neck and general body conformation of Phyllis and Hayes Rosie). Hope of Grangeville, the dam of Phyllis was by May Rose Cherub, he by Cherub's Prince. Phyllis was the dam of two daughters and five A. R. sons, all of which have reproduced through several generations. She was a dominant cow. Another of the more influential foundation cows at Wandamere was Ann Veronica of Chicona by Chicona Verner (a "Traveler" son), out of Arla Belle of Chicona that was by Chicona Cedric, a son of Rockingham Fashion and Clarissa of Chicona, she by Fleming's study, one of the three greatest transmitting daughters of Langwater Traveler. Fleming had admired "Arla Belle" at the P. I. E., when she won as a three-year-old and purchased her daughter as a yearling in the Pacific Northwest Sale a year later. "Ann Veronica" was Champion at the P. I. E., was the dam of Wandamere Anson, sire of six Excellent daughters, and Wandamere Ann Veronica sold to Franchester for $8,000 at their 1951 sale, where she has produced a heifer by Wandamere Anson's Bond that has developed into an Excellent uddered, high producing, 2-year-old. There were six daughters and a son of "Anson" in the move to Wyno.

Among the other influential brood cows at Wandamere was Chuckanut Elegance that had several Traveler crosses, being by Darigold Prince, a son of "Belmont" and out of Chuckanut Eldorado, a daughter of Chicona Anson. "Elegance" made a Class Leading record of 11724—584—DDD before coming to Wandamere and made a National Record of 14710—797—BBB there. Her son, Wandamere Elder was used and sired Wandamere Windell, twice Excellent, and a great show cow for Ray Gambonini. "Elder" also sired Valley View Highlass that came to Wyno. She made 18808—848—Jr4C at Wandamere and has milked over 70 lbs. at Wyno after a transcontinental trip several months after calving.

Another foundation cow that pushed Wandamere forward was Bonnie of Delphi Dell, bred by Frank Meyer, Olympia, Washington. She made two records of over 16,000 milk and 800 fat at Wandamere. She was dam of Wandamere Bonnie Jean, 14220—682—GG, 1st 3 Yrs., P. I. E., 1941. "Bonnie Jean" was dam of 2 P. R. sons and 2 A. R. daughters including Wandamere Anson's Bonnie, Excellent '48, Champion at Oregon, 1947 and Wandamere Jean's Bonnie, 14492—772—Jr3C, she by Chicona Borkman, bred to Wandamere Anson. "Jean's Bonnie" produced Wandamere Anson's Bond, that came to Wyno as a Senior herd sire with 12 daughters and many cows in calf to him. His first daughter to freshen, Wandamere Bond's Mirth, milked over 53 lbs. and is of top show calibre.

WANDAMERE SIRES

In studying the influential foundation sires that were purchased for use at Wandamere, we find the important ones, two Chicona sires and two outcross bulls whose influence has been more through their sons than themselves. Chicona Cedric mentioned before was a son of Rockingham Fashion and Clarissa of Chicona, one of "Traveler's" greatest. He was purchased by Marv Fleming after spotting him while driving along the road. Also acquired was his daughter, Cascade Auburn. Chicona Borkman was by Chicona Belmont out of Bianca of Chicona, she by Chicona Calvin, a maternal brother to "Clarissa," and out of Butterball of Chicona, she a full sister to "Belmont." Mated to Grangeville Hope's Phyllis, "Borkman" sired Wandamere Correction that was heavily used at Wandamere. One of the great breeding cows to come to Wyno is Wandamere Artist, a "Borkman" daughter of Cascade Auburn, that when bred to Wandamere Anson, the "Ann Veronica" son, produced Wandamere Ada, classified Excellent straight across the board.

Douglaston Lord Alexander, a son of Imp. Financier of Myrtle Place and Imp. Ninette of Grande Rue, was bought from Douglaston in 1934. "Ninette" was by a son of Bickleigh Noble III, he out of Imp. County Flower of Langwater, making she, Verbena of Myrtle Place and Betsy's Hopeful, three of the close important females back of "Lord Alexander," all cows that combined both high production and type. "Financier" blood had already been introduced at Wyno through a son and daughter of Douglaston Lady Augusta and several daughters of Douglaston Baron Forbes, he a double grandson. When "Lord Alexander" was bred to Cascade Auburn the cross produced Wandamere Auburn's Douglas, that was bought as a calf by W. H. Brandt, Silverton, Ore. Mr. Brandt had developed a herd from two cows and used "Doug" until he was 11 years old, when he returned to Wandamere. At Ivy Oak, "Doug" sired a number of great cows, seven of his daughters have made 800 lb. records including Ivy Oak Belle's Jingle, Excellent '51, with four consecutive 1,000 lb. records, two in ten months, 1st and 2nd in her class. "Jingle" is now at Wyno where she made 109 lbs. of fat in June after freshening at Wandamere in March. She will be 13 in November.

Almost twenty years ago, Marv Fleming drove East and after a tour of herds bought Bethany Prince Regent, bringing him home in a trailer. He was a son of Homestead Pharaoh, that was intensely line-bred to Imp. King of the May, and out of Homestead Audrey, a granddaughter of Imp. Primrose's Butterfat. "Prince Regent" was Senior & Grand Champion at the P. I. E. in 1937 and among his daughters were Wandamere Peggy's May, 16897—836—5yrsC, Excellent '47 and Wandamere Bonnie Jean, 682—GG, 1st 3 Yrs., P. I. E., 1941. His most noted and heavily used son at Wandamere was "Anson" that sired over 23 A. R. daughters with 6 Excellent. Among the other successful breeding sons of "Prince Regent" were Wandamere Elder and "Peer."

SIRES TO WYNO

One of the two Senior herd sires to come to Wyno is Wandamere Anson's Bond, mentioned before, being an "Anson" son out of a "Borkman" daughter that was by Bethany Prince Regent out of Bonnie of Delphi Dell. "Bond" himself is a bull with great stretch and has been a consistent winner in the show ring. His first daughters to freshen have beautiful udders and really milk.

The other main herd sire is Chuckanut Peter Pan that came to Wyno with 18 daughters and 2 sons. "Peter Pan" is sired by Phyllad, a bull that has done a real job of breeding in Idaho. He was by Lad's Phyllister of Middale out of Chuckanut Phyl-A, she by Douglaston Lord Alexander out of Grangeville Hope's Phyllis. On the bottom side, "Peter Pan" is out of Grangeville Clara Princess considered by Dan Barclay to be one of the greatest cows he ever owned. Back of Grangeville Clara Princess we find in four generations, Evaline of Herodale appearing 3 times. She had 2 records of 13018—622—B, 16457—787—AA, and was a very consistent show winner in her day, being 1st Aged Cow at the D. C. C. and 2nd, N. D. S. in 1921 and

EVALINE OF HERODALE

1925, 2nd Aged Cow at the P. I. E. when ten years old. One of "Peter Pan's" first daughters, Cliff Dell's Bonny Bess, has made 2 Class Leading records as a 2-year-old and is twice classified Excellent. The faith that Marv Fleming had in the breeding ability of "Peter Pan" is proved by the fact he was retaining 3 young sons, all of whom will see service at Wyno. A half-interest in one of them, "Phyllina's Promise" has been sold to Merle Miller and George Dynes. He is out of Wandamere Anson's Phyllina, she by "Anson," out of Chuckanut Phyllis.

Another young sire that has been used heavily in the Wandamere herd the past year is McDonald Farms Le Royal Master, a son of McDonald Farms S. Leader and Pert of Chicona, she an intensely line-bred "Traveler" cow sold in the 1947 Curtiss Candy Sale. His three-quarter brother, McDonald Farms Fore Traveler has done well, his first 3 daughters classifying Very Good and should average well over 600 lbs. as 2-year-olds.

The Wandamere herd has been shown extensively and been consistent winners at the leading shows on the West Coast. Last fall they made the early shows, but as Marv Fleming had one of the good cows in the Franchester Sale (Valley Rogue Petunia at $5,000 to Golden Grange) he did not show at the P. I. E., however, the Wandamere name was upheld. Daybreak Pest, the Senior & Grand Champion Cow shown by Lester Erb was bred at Wandamere, she a daughter of Chuckanut Peter Pan whose daughters won the Senior Get. The second and third Senior Get were daughters of Wandamere Norwood and Wandamere Kimball show by Kenneth McKenzie. The first three Junior Gets were all by Wandamere sires.

As Portland, Oregon, has practically grown out to his farm and he had no one in his family with the desire to carry on the herd, Marv Fleming mentioned to us three years ago that his herd would have to be sold in the future. His desire and hopes were that they could go on as a unit.

On our visits to Wyno and talks with the Bush family, including 5-year-old Charlie, we were tremendously impressed with their interest and knowledge of their herd and the breed. We knew they would be interested in a top breeding herd as a unit.

Lee Yost, when he went West to select cattle for the Guernsey and McDonald Sales (after many phone calls between Oregon, Pennsylvania and Maryland), persuaded Alvin C. Bush to go with him. About their last stop was Wandamere and quoting Bush — "This herd was a real eye opener. Seldom, if ever, had we seen such uniformity and quality right down the line." He was sold by the animals themselves. After getting back to Wyno, Mr. Bush was presented with the proposition by Lee and Alvin and one of the problems was the tremendous task of moving the cattle. Lee answered him, "You buy them, I'll move them." On Wednesday, April 14, the negotiations were completed. Saturday the 17th they were on the road and Saturday the 24th they were bedded down at Wyno. 112 left, 113 arrived, all in good shape, thanks to Lee and his able crew of Alex Ash, Grant Brink and Earl Miller of Pennsylvania, Bill Baker and Robert "Shorty" Washington, from Maryland, and Roy Jones and Jim Swartwood of Oregon. Harvey Baker had helped with loading preparations and hasn't arrived home yet.

The two herds are now merged at Wyno and we believe their future is unlimited under the ownership and guidance of the Bushs and the management and care of Paul Priddy and his able staff.

Plan to be there August 8.

JOHN B. MERRYMAN

THE LOUIS McL. MERRYMAN & SONS, INC. — Sparks, Maryland

• • • WANDAMERE TO WYNO • • •

IVY OAK — The Farm That Helped Make Wandamere Famous

We wish to congratulate "Marv" M. C. Fleming on the sale of the Wandamere herd to Alvin R. Bush, Wyno Farms, Muncy, Pennsylvania. We know that Mr. Bush will continue to develop and promote this great herd, and we wish him every success.

18 Years Of Breeding Experience

WANDAMERE AUBURN'S DOUGLAS was bought by us as the first calf of an unknown heifer in 1936 from Marvin Fleming. We brought him home and used him for eleven years on the descendants of our two foundation females, La Paloma of Park Ridge and Rougeland's Cream Gauge. All the sixty animals in the herd are the result of this cross, and the result is the famous Ivy Oak line of cows. We sold some of the cows as mature animals to Fleming with the provision that he put them on official test, as we have only D. H. I. A. available here. "Doug" went back to Wandamere for his last three years.

5 DAUGHTERS OF WANDAMERE AUBURN'S DOUGLAS, A. R. — ALL BRED BY US

Get of WANDAMERE AUBURN'S DOUGLAS, A. R.
Special Exhibit, 1950 Pacific International Livestock Exposition

RECORDS ON 10 "DOUGLAS" DAUGHTERS — ALL BRED BY US

NAME		MILK	FAT	AGE	T.M.
Ivy Oak Rose Mary's Tulip		17515	787	7yrs—365	1082
VG '51		20027	698	10yrs—365C	1095
Ivy Oak Girlette's Sharlette		16121	815	6yrs—365	1095
VG '47 '48 '50					
Ivy Oak La Peggy's Pet		13927	822	Sr4—365C	1095
E '48 '50 '51—VG '47		15999	917	6yrs—365	1095
	FULL SISTERS	16442	905	8yrs—365C	921
		11586	618	9yrs—305C	610
Ivy Oak Peggy's Petal		13716	791	Jr3—365C	1095
VG '51		15625	876	Jr4—365	1095
		16315	861	5yrs—365	1095
Ivy Oak Belle's Tinkle		11770	753	5yrs—365C	1095
E '52—VG '48 '50 '51	FULL SISTERS	13312	806	8yrs—365	1095
Ivy Oak Belle's Jingle		19307	1007	7yrs—365C	1095
E '51		19239	1045	8yrs—305C	915
		19254	1030	10yrs—305C	915
		19613	1076	11yrs—365C	(pending)
Ivy Oak Douglas' Babette		15994	830	6yrs—365	1095
D '50					
Ivy Oak Annabelle's Anita		18869	822	8yrs—365C	1095
D '51					
Ivy Oak Douglas' Darling		9881	535	Jr2—365C	1095
Ivy Oak Rose Mary's Primrose		9919	517	5yrs—305C	604

Breeder of more 800 pound cows than any other Oregon breeder.

IVY OAK GUERNSEY FARM

W. H. BRANDT, Owner — **Route 2, Box 11** — **SILVERTON, OREGON**

"JINGLE" WILL RING THE BELL AT HER NEW HOME AT WYNO

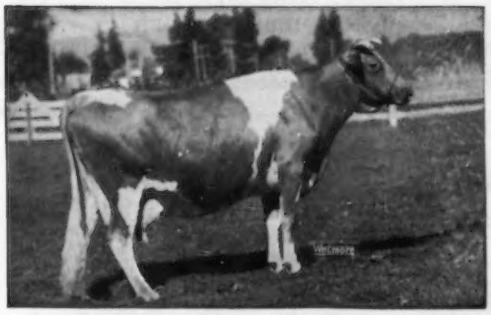

IVY OAK BELLE'S JINGLE

19307—1007—7yrs—365C—3x
19239—1045—8yrs—305C—3x
19254—1030—10yrs—305C—3x
19613—1076—11yrs—365C—3x (pending)
Classified Excellent '51
Winner of Tarbell Trophy, 1954

You'll want "Jingle's" blood, of course — why not buy it at its source?

Poem reprinted from the January 15, 1953, GUERNSEY BREEDERS' JOURNAL

JINGLE

By Katherine Brandt
Silverton, Oregon

On November thirtieth
In nineteen forty-one
There was a great development
In good old Silverton.

You want to know what happened!
I'll tell you right away
Ivy Oak Belle's Jingle
First saw the light of day.

Jingle was a sturdy calf;
She grew just like a weed.
And even way back then she was
A credit to the breed.

She had the largest appetite
That I have ever seen;
Yet never once did she complain
Concerning the cuisine.

Though her first calf was born complete
It didn't stay that way.
A pig chewed on that calf's wee tail—
Oh great was our dismay!

Especially when its switch fell off,
And left its tail end bare;
For now it's said—and truly said,
"That cow is not all there."

Though Jingle has a Roman nose,
It's plastic surgery.
She met up with a silage scoop
That did the job for free.

Some cows have nice straight backs,
And some have hair like silk;
But Jingle's only attribute
Was giving lots of milk.

Jingle stayed at Ivy Oak
Till past her seventh year;
Then she sadly bade adieu;
And went to Wandamere.

At first she gave one thousand seven
Pounds of butterfat,
But, of course, old Jingle was
Dissatisfied with that.

She soon became quite famous.
Of course, you all know how;
She set a new world record
For every breed of cow.

And next she gave ten thirty,
Which really is quite low;
But still she gave her thousand pounds
The third year in a row.

Before I take my leave of you,
I have one thing to say.
There is this thought I feel I must
Impress on you today:

While Jingle is a famous cow,
I must remind you folk,
That though she lives at Wandamere
She came from *Ivy Oak*.

JUNE, 1954

A great disaster's struck us!
My poem is out of date.
Jingle's moved from Oregon—
She's in another state.

She's gone to Pennsylvania,
To far off Wyno Farms,
Where all her many, many friends
Have fallen for her charms.

Before she left her native state,
She brought more honors here.
Old Jingle gave a thousand pounds,
Her fourth, this year.

She won the Tarbell Trophy
For nineteen-fifty-four.
From a cow as old as Jingle,
You couldn't ask for more.

Best of luck to Jingle;
May the future for her bring
Good fortune to her owner—
The best of everything!

TWO MORE IVY OAK-BRED COWS

IVY OAK BELLE'S TINKLE
11770—753—5yrs—365C
13312—806—8yrs—365
EXCELLENT '52—VG '48 '50 '51

IVY OAK LA PEGGY'S PET
13927—822—Sr4—365C, 15999—917—6yrs—365
16442—905—8yrs—365C—921 T. M.
11586—618—9yrs—305C—610 T. M.
EXCELLENT '48 '49 '50—VG '47. Sold for $5,100, Franchester Sale, 1951.

NOW IN OUR IVY OAK HERD

2 full sisters to **Ivy Oak La Peggy's Pet.** We have 3 daughters out of these full sisters.
2 full sisters to **Ivy Oak Annabelle's Anita.** These 2 full sisters have 4 daughters in the herd. 1 granddaughter of **Ivy Oak Belle's Tinkle.**
1 full sister to **Ivy Oak Rose Mary's Tulip** and 1 daughter of "Tulip."
1 daughter of **Ivy Oak Belle's Jingle** and 3 "Jingle" granddaughters.
5 daughters of **Barkerbrook Lord Byron,** a son of Wandamere Correction.
3 daughters of **Wandamere Pansy's Royal,** another "Correction" son.
10 daughters of **Wandamere Pride's Leader,** another "Correction" son.
7 daughters of **Ivy Oak Douglas' Dynamo,** a son of "Douglas."
10 daughters of **Wandamere Peer's Actor,** a son of Wandamere Peer out of a maternal sister to "Douglas." "Actor" was Sr. and Gr. Champion, Oregon, 1952, and Res. Gr. Champion, Oregon, 1953.

IVY OAK GUERNSEY FARM

W. H. BRANDT, Owner — **Route 2, Box 11** — **SILVERTON, OREGON**

• • • WANDAMERE TO WYNO • • •

Our Herd Was Built And Is Being Developed On The Best Of Wandamere Bloodlines

SIRES THAT HAVE INFLUENCED OUR BREEDING PROGRAM

AN "ANSON" SON

WANDAMERE KIMBALL

Sire of Milkyway Playfull, 4 consecutive times Grand Champion, P. I. E., Best Udder, 4 times (see below — she is dam of "Ace").

Dam: **Nestucca Beauty's Peggy,** 15800—721—A. Dam of 1 Excellent daughter.

THE PHYLLIS INFLUENCE

WANDAMERE FOUNDER

Sire of Ken-Mac Lulu, 2nd Best Udder, P.I.E., 1951, 1952. 2nd to "Playfull," see below.

Sire: **Wandamere Correction,** A. R. A son of Grangeville Hope's Phyllis, A. R.

Dam: **Wandamere Faith** (VG '47) 17325—853—9yrs. A daughter of Chicona Cedric, A. R.

THE BONA FAMILY

WANDAMERE NORWOOD

A sire of show winners and great producers. His Jr. Get, 3rd at P. I. E., 1951, 1952. 2nd Sr. Get, P. I. E., 1953.

Sire: **Chicona Norwood Major, A. R.**

Paternal Sisters to "KIMBALL"

Get of **WANDAMERE ANSON, A. R.**
Sire of 6 Excellent daughters

His Dam

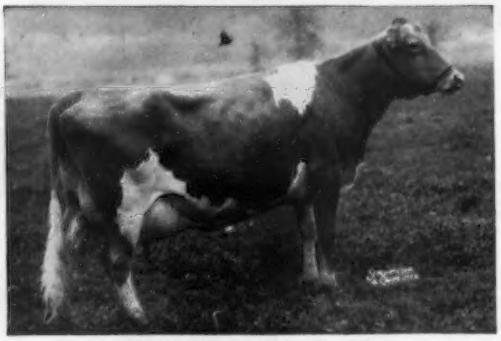

BONA OF CHICONA (VG '50)
15066—713—5yrsC
1 A. R. son, 2 A. R. daughters

Three Junior Sires That Are Following Through In Our Wandamere Breeding Program

A Son of "Jingle"

WANDAMERE MAGIC'S JUDGE

Born January 20, 1953

Sire: **Wandamere Maryann's Magic.** A son of "Anson" (see Get above) and out of Western Glow Butterfat Maryann, 13825—763—AAA, E '48 '50, $14,600.

His Dam

IVY OAK BELLE'S JINGLE (E '51). Only cow of the breed to have 2 records over 1000 lbs. fat in the 305 division.
19307—1007—7yrsC
19239—1045—8yrs—305C—3x
19254—1030—10yrs—305C—3x
19613—1076—11yrs—365C

MORE DOUGLAS BLOOD . . .

WANDAMERE DOUGLAS PHILOSOPHER

Born August 12, 1950

Sire: **Wandamere Auburn's Douglas, A. R.** Sire of "Jingle" (see opposite). His first 8 tested daughters, with 17 records averaged 16263—843.

Dam: **Wandamere Peggy's May** (E '47), 11026—537—Sr4—305C—2x, 16897—863—5yrsC

A "Philosopher" Son In Service

MORE "DOUG" BLOOD

WANDAMERE PLAYFULL'S ACE

Born September 22, 1953

Sire: **Wandamere Douglas Philosopher** (see above)

His Dam

MILKYWAY PLAYFULL
On test, 10612—530—8yrs—218 days—2x, Sr. and Gr. Champion, Best Uddered Cow, P. I. E., 1949, 1950, 1951, 1952. Sr. and Gr. Champion, Best Uddered Cow, P. I. E., 1949, 1950, 1951 and Sr. and Gr. Champion, Oregon, 1953. Best Uddered and undefeated wherever shown. A daughter of "Kimball" (see above).

KEN-MAC GUERNSEY FARM

K. W. McKENZIE, Owner **Phone Oxford 5-8534** **Rt. 1, Box 2010** **Vancouver, Wash.**

• • • WANDAMERE TO WYNO • • •

Plan To Visit - - - TUALA GUERNSEY FARM

Our herd carries the blood of many of the great cow families developed at Wandamere.

Foundation Sires That Have Left Their Mark In Our Herd

Seven Daughters of . . .

WANDAMERE REGENT'S BOND, a son of Bethany Prince Regent, out of **Wandamere Bonnie,** 13195—676—G, 17182—813—D.

Fifteen Daughters of . . .

WANDAMERE ROSE KING, a son of Wandamere Matchless, out of Wandamere C. Rosebud, 8522—503—Jr2—365—2x.

Ten Daughters of . . .

Wandamere Matchless Don, paternal brother to "Rose King," above, out of Lady of Delphi Dell, 13725—646—12yrs—365C, VG '47 '48.

Eighteen Daughters of . . .

Wandamere Paramount, a son of Wandamere Auburn's Douglas, out of Wandamere Poppy, 10931—511—BB—2x, 13445—619—6yrs—365C, VG '50.

We selected to breed to the daughters of our foundation sires, a son of "Peter Pan," out of an 822 lb. daughter of "Auburn's Douglas."

WANDAMERE ANITA'S PROGRESSOR

Born October 26, 1953

Sire: **CHUCKANUT PETER PAN**
6 daughters classified: 2 Excellent, 2 Very Good, 2 Desirable.

Dam: **IVY OAK ANNABELLE'S ANITA**
18869—822—8yrs—365C

His Excellent Half-Sister

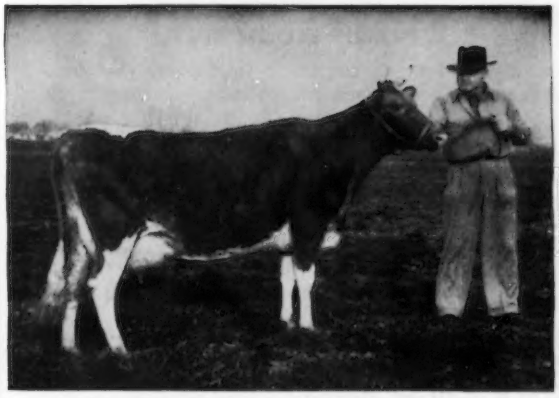

CLIFF DELL'S BONNY BESS
*14269—*672—Jr2—305C—3x
*16159—753—Sr2—365C
16410—779—Jr4—365C—362 days. Still on test.
Excellent '52 '53—VG '51

His Dam's Excellent Half-Sister

IVY OAK BELLE'S JINGLE
19307—1007—7yrs—365C
19239—1045—8yrs—305C—3x
19254—1030—10yrs—305C—3x
19613—1076—11yrs—365C—3x
Excellent '51. Only cow of the breed having two 1000 lb. records in 305 Division.

Breeding Stock For Sale Rich In This Proved Blood

VISITORS ALWAYS WELCOME

CLAYTON NYBERG, Owner — — — **TUALATIN, OREGON**

PRAIRIE BLOOM GUERNSEYS Are Strong In The Blood Of WANDAMERE AUBURN'S DOUGLAS AND THE PHYLLIS FAMILY

Two "Douglas" Sons That Have Contributed Much To Our Herd

WANDAMERE DOUGLAS DESIGNER

Born August 12, 1950

Sire: **WANDAMERE AUBURN'S DOUGLAS**
His first 8 daughters averaged 16263 lbs. milk, 843 lbs. fat. Sire of 3 Excellent daughters.

Dam: **WANDAMERE ANSON'S BONA**
13654—627—Jr3—365C
16731—794—Jr4—365
Very Good '51

We have 15 daughters in our herd. More due to his services.

"Designer" is now on lease to W. A. Johnson & Sons, Grants Pass, Oregon.

WANDAMERE DOUG'S HERCULES

Born February 15, 1951

Half-brother to "Designer"—both are by Wandamere Auburn's Douglas (see above). "Hercules" is out of Wandamere Princess May, 13452—703—Jr3, 1st 2-year-old, Oregon, 1949. 1st 4-year-old, Grand National, 1951. Very Good '50 '52 '53, EXCELLENT '51. "Princess May" is a maternal sister to Wandamere Princess Mary, 8960—417—Sr4—305C—2x, VG '51 '53, EXCELLENT '52. "Hercules" is now in service in our herd. He is on lease from the Valley Rogue Farm herd in exchange for "Designer" (see above). **"Hercules" has been bred to about 30 cows.**

ALSO IN OUR HERD . . . **20 daughters sired by WANDAMERE ARTIST'S AMBASSADOR**

Born March 24, 1948

"AMBASSADOR" is sired by Wandamere C. Phyllister, a double "PHYLLIS" bull. He is by a proved son out of a Class Leading daughter of Grangeville Hope's Phyllis, 12909—707—BB, 14018—743—A, 5 A. R. sons, 2 A. R. daughters. He is out of Wandamere Artist, 10947—626—6yrsC, dam of the 1st Produce, P.I.E., 1950, 1951, Oregon, 1953, 1 Excellent daughter, Wandamere Ada, 15852—702—5yrsC, EXCELLENT '52 '53.

A Typical Prairie Bloom Cow

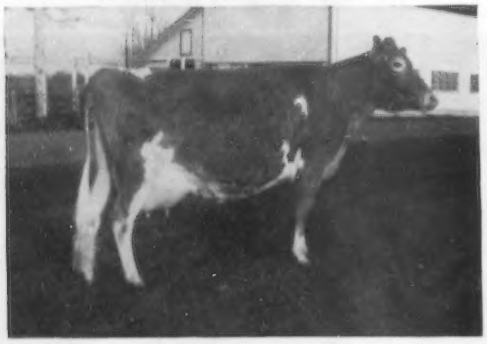

PRAIRIE BLOOM BERYL

Selected by C. R. "Hap" Huston for the Franchester Farm herd, Pacific Northwest Sale, 1952.
8975—460—Sr3—305C—594 T. M.
9065—448—Jr2—305C—2x

A daughter of Wandamere Archer, A. R., he by a proved son of Grangeville Hope's Phyllis, A. R.

Among the cattle that went to Wyno was **PRAIRIE BLOOM SECRET,** 8767—459—Sr2—305C—2x. "Secret" is by Prairie Bloom Anson, a son of Wandamere Anson's Douglas. We are proud of "Secret" as a representative of our herd in the good Wyno herd. Congratulations Mr. Alvin R. Bush on the purchase of the complete Wandamere herd bred and developed by M. C. "Marv" Fleming.

Flash . . . We are bringing back in some Archer blood (he sire of "BERYL," see above). **PRAIRIE BLOOM FABIAN,** born April 12, 1951, was sold to George K. Austin, Aurora, Oregon on May 13, 1951, and after seeing his Get in the Austin herd we repurchased this bull for our own use on April 9, 1954.

PLAN TO VISIT OUR HERD

PRAIRIE BLOOM GUERNSEY FARM - Route 2, Box 102 - Junction City, Oregon

G. W. BOND & SON, Owners — WILMER R. LYON, Herdsman — R. M. LYON, Manager

• • • WANDAMERE TO WYNO • • •

A Double "PHYLLIS" Bull That Has Several Top Daughters In Our Herd

CHUCKANUT PHYLBOND, A. R.

14 daughters in our herd.

A Class Leading "Phylbond"

VALLEY ROGUE POPPY
9451—535—Jr2—HIR—730 T.M.
10567—656—Sr3—HIR—730 T.M.
12901—*768—Sr4—HIR—730 T.M.
11094—601—6yrs—HIR—730 T.M.
2 A. R. daughters

VALLEY ROGUE PETUNIA
11648—563—Jr2—HIR—674 T.M.
Sold for $5,000 in the Franchester Sale, 1953. Purchased by Everett Beaty, Golden Grange Farm, Huntington, Indiana.

ALSO IN OUR HERD . . . 10 daughters of WANDAMERE MARYANN'S MAGIC.

22 are bred to "MAGIC." "Magic" is sired by Wandamere Anson, A. R., a son of Bethany Prince Regent, A. R. and out of Ann Veronica of Chicona, 11798—643—Jr2C, VG '47 '48. "Magic" is out of Western Glow Butterfat Maryann, 13825—*763—6yrs—305C—2x, VG '47 — Excellent '48 '50. Sold for $14,600.

Another "PHYLBOND" Daughter

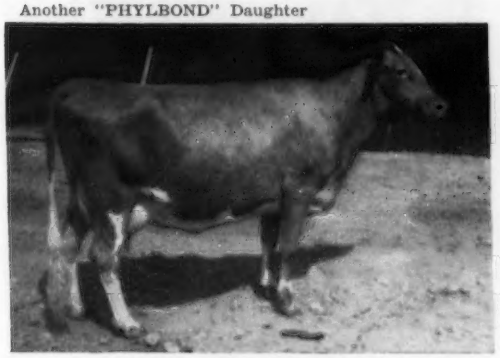

VALLEY ROGUE PATSY (VG '51)
10105—563—Jr2—HIR—730 T.M.
10934—591—Jr3—HIR—658 T.M.
9787—515—Jr4—HIR—584 T.M.
9591—493—5yrsC—HIR—572 T.M.

Sire: **Chuckanut Phylbond, A. R.**

Dam: **Lydia of Valley Rogue**
6 records include:
11167—627—6yrs—HIR—686 T.M.
11329—630—7yrs—HIR—676 T.M.
12304—653—8yrs—HIR—644 T.M.

"Patsy" was Senior and Grand Champion Cow, Josephine County Fair, 1953.

TWO OF OUR HERD SIRES

WANDAMERE DOUG'S HERCULES
ELM LANE CROWN PRINCE

1st prize Produce of Dam, Josephine County Fair, 1953. Jr. Champion and Gr. Champion Bulls, Josephine County Fair, 1953.

Both "Hercules" and "Crown Prince" are out of Wandamere Princess May, 13452—703—Jr3, 1st 2-year-old, Oregon, 1949, 1st 4-year-old, Grand National, 1951. VG '50 '52 '53, Excellent '51. "Princess May" is a maternal sister to Wandamere Princess Mary, 8960—417—Sr4—305C—2x, VG '51 '53, Excellent '52.

HERD SIRES NOW IN SERVICE

1) **WANDAMERE DOUGLAS DESIGNER.** On lease from the Prairie Bloom herd. He is sired by Wandamere Auburn's Douglas, A. R. and out of Wandamere Anson's Bona, 16731—794—Jr4, VG '51.
2) **WANDAMERE DOUG'S HERCULES.** Now on lease to Prairie Bloom, in exchange for "Designer" (see above).
3) **BONNIBELL DAWN'S NOBLE, A. R.** A son of Fra-Mar Coronation Noble, A. R. and out of Coronation Dawn, 15579—718—5yrsC, Excellent '47.
4) **ELM LANE CROWN PRINCE,** owned jointly with Twinkle Star Ranch. A son of Happyholme Majesty's Crown (see above).

5 YEAR D.H.I.A. — 305 day — AVERAGE 449 FAT, 60 COWS

VALLEY ROGUE FARM

On HIR Test

W. A. JOHNSON & SONS, Owners

GRANTS PASS, OREGON

• • • WANDAMERE TO WYNO • • •

OUR BREEDING PROGRAM IS STRENGTHENED BY THE BLOOD OF WANDAMERE AUBURN'S DOUGLAS, A.R., AND GRANGEVILLE HOPE'S PHYLLIS.

CONGRATULATIONS M. C. FLEMING . . . We are confident the great job done at Wandamere will be continued by Alvin R. Bush, Wyno Farms, Muncy, Pa.

We're glad to be aboard

OUR HERD SIRES

WANDAMERE CAVALCADE
Born September 13, 1949
We own ½ interest in this son of Wandamere Correction, A. R. (more Phyllis blood).

His Dam

IVY OAK LA PEGGY'S PET
13927—822—Sr4C—1095 T.M.
15999—917—6yrs—1095 T.M.
16442—905—8yrsC—921 T.M.
11586—618—9yrs—305C—610 T.M.
A daughter of "Douglas" and half-sister to "Performer."

WANDAMERE DOUGLAS PERFORMER
Born January 18, 1950
Sire: **WANDAMERE AUBURN'S DOUGLAS, A. R.**

His Dam

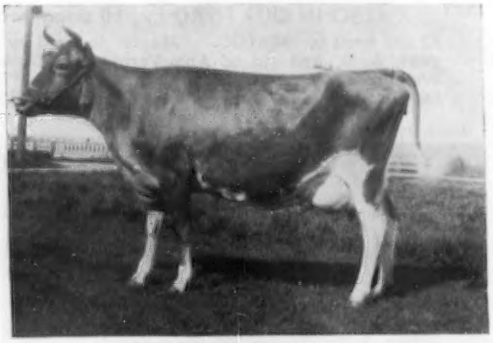

CHUCKANUT PHYLLIS
12050—*624—Jr2—305C—2x
Class Leader 10th place in fat
15576—776—Jr4C
A daughter of Grangeville Hope's Phyllis.

A "Performer" Son . . . **EL RASON'S P. DESIGNER**
Owned jointly with Everett and Marion Robinson, Redland Guernsey Farm, Wilderville, Oregon.

"DESIGNER" is a son of WANDAMERE DOUGLAS PERFORMER (see above) and out of the great Rosalie family. His dam is Rosalie's Lady of Fair View, 11015—601—Sr4C—2x, 11699—601—7yrs—HIR. **Dam of 4 daughters and 3 sons including "Designer."**

PLAN TO VISIT OUR HERD

The farm is located 16 miles south of Klamath Falls and 2 miles to the right of the Tule Lake Highway 39.

Visitors Welcome — Inquiries Invited

EL RASON and RETEDALE GUERNSEYS — KLAMATH FALLS, OREGON

R. J. HOBSON — L. L. LOMBARD

• • • WANDAMERE TO WYNO • • •

WE NOW OWN . . .

A Son Of The Breed's Highest Milking Cow On 2X For A Single Day . . .

WANDAMERE DESIGNER

Born May 3, 1953

Sire: **WANDAMERE MARYANN'S MAGIC,** a son of Wandamere Anson, A. R. and out of Western Glow Butterfat Maryann ($14,600), 13825—763—AAA, VG '47, Excellent '48 '50. "Anson" is sire of 6 Excellent daughters. He sired the 1st Jr. Get, P.I.E., 1949, 1950 and 1st Sr. Get, 1951, 1952.

Dam: **WANDAMERE PRIDE'S DAIRYMAID,** 14693—717—Sr2C, 18753—885—Sr4. **IN A SINGLE DAY SHE MILKED 96.4 POUNDS OF MILK ON 2X AT HENSLEE FARMS.**

A maternal sister to "Designer," Wandamere Bond's Mirth, Junior Champion Female, Oregon State Fair, 1953.

ALSO IN SERVICE . . .

VALLEY ROGUE HERO

Born October 4, 1953

Owned jointly with W. A. Johnson & Sons

Sire: **WANDAMERE DOUG'S HERCULES.** A son of Wandamere Auburn's Douglas, A. R. and out of Wandamere Princess May, 13452—703—Jr3, 1st 2-year-old, Oregon, 1949. 1st 4-year-old, Grand National, 1951, VG '50 '52 '53, Excellent '51. "Princess May" is a maternal sister to Wandamere Princess Mary, 8960—417—Sr4—305C—2x, VG '51 '53, Excellent '52.

Dam of Valley Rogue Hero

VALLEY ROGUE POPPY

A Class Leading daughter of Chuckanut Phylbond, A. R.

9451—535—Jr2—HIR—730 T. M.
10567—656—Sr3—HIR—730 T. M.
12901—*768—Sr4—HIR—730 T. M.
11094—601—6yrs—HIR—730 T. M.
2 A. R. daughters

ALSO IN SERVICE . . .

EL RASON'S P. DESIGNER

½ interest in this bull with El Rason and Retedale.

Sire: **WANDAMERE DOUGLAS PERFORMER.** A son of Wandamere Auburn's Douglas, A. R., out of Chuckanut Phyllis, 15746—776—CC.

Dam: **ROSALIE'S LADY OF FAIR VIEW,** 11015—601—Sr4C—2x, 11699—601—7yrs—HIR, dam of 4 daughters, 3 sons. "Designer" combines the blood of the Rosalie and Phyllis families.

PLAN TO VISIT OUR HERD.

The farm is located 9 miles west of Grants Pass on Highway 199.

REDLAND GUERNSEY FARM — Wilderville, Oregon

EVERETT E. & MARION ROBINSON

Old Adobe Ranch

PETALUMA, CALIFORNIA

Our admiration and respect to Marvin Fleming - - a truly great breeder.

Mr. and Mrs. R. Gambonini — 3270 Old Adobe Rd.

"Certified seed in the form of blood" (from Wandamere Farms)

Wandamere Windell
13797—711—5yrs—305—2x
GP' 47—Excellent' 50
1st prize 2-year-old, W. Wash., Oregon and P.I.E., 1947. Res. Ch., G.N., 1952. Topped Western Guernsey Sale, 1948, $2,050. She and her four daughters at Old Adobe.

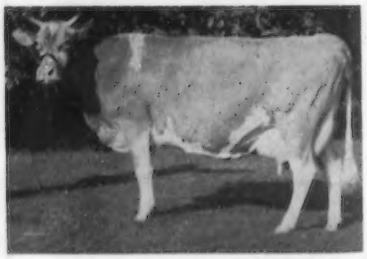

Wandamere Peggy's Maid
14822—680—11yrs—365C
VG '48—Excellent '50 '52
Res. Sr. & Gr. Ch., Calif., G.N., 1948. One daughter, two maternal granddaughters at Old Adobe.

Wandamere Anson's Bonnie
13380—595—Sr4—365C
VG '47 '50—Excellent '48
1st 4 yrs., Sr. & Gr. Ch., Oregon, 1947. Bred to "Merrymaker."

Happyholme Windell
8363—407—Jr2—D.H.I.A.
Made 48.4 milk, 2.7 fat test day. Excellent '52 at 3 yrs. 2nd Sr. Yr., Calif., 1950. Member of 1st place State Herd, D.C.C. 1st 4-year-old, G. N., 1953. 3rd 4-year-old, Calif., 1953.
Sire: **Wandamere Anson**
Dam: **Wandamere Windell**
Due August 7 to "Merrymaker."

Quality Farm Phyllad's VI
14205—749—7yrs—365—2x
Sire: **Chuckanut Phyllad**
Dam: **Wandamere Violet**

•

Our purchases of Wandamere cattle have proved to be very valuable breeding stock. They have milked well and they are a reliable source of show stock.

•

In addition to the animals pictured, Old Adobe Ranch purchased:

Wandamere Princess Ann
12216—509—FFF—610
VG '47
3 A. R. daughters—2 classified Excellent.
Daughters at Old Adobe:
Old Adobe Princess Pan
Old Adobe Merry Princess Ann
Old Adobe Merry Princess Alice
"Princess Ann" & "Princess Pan" are due to "Merrymaker."

Wandamere Correct Bonnie

Damo of Chicona, VG '52
7965—431—BBB
Her daughter, Wandamere Damo (14411-760-Sr3-365-3x), was Wandamere Phylliston's highest producing daughter.

At Old Adobe:
Old Adobe Merry LaVerne
Due July 3 to Fairlawn K. Slogan.

"the making of better things to come" (At Old Adobe)

Old Adobe Crown Phyllis
10086—476—Jr3—305—2x
2nd 2-year-old, G.N., 1952
Classified Excellent '53

Sire: **Pine Manor Crown Majesty**

Dam: **Quality Farm Phyllad's Vi**

Due in November to Fairlawn K. Slogan. A maternal granddaughter of Wandamere Violet.

Old Adobe Merry Dellinda
3282—148—Sr2—HIR—305—2x in 81 days.

Bred to Fairlawn K. Slogan. A maternal granddaughter of Wandamere Peggy's Maid. Her full sister, **Old Adobe Merry Dellita,** a promising heifer.

Her full brother, **Old Adobe Merry Demonstrator,** herd sire for W W. Roark, Boulder, Colo.

Side View **Rear View**
Old Adobe Merry Dellinda

Old Adobe Merry Princess Ann
3rd Sr. Calf, Calif., 1953
3rd Sr. Calf, G.N., 1953

Sire: **Fairlawn Hornet's Merrymaker**
Dam: **Wandamere Princess Ann**

Her full sister, **Old Adobe Merry Princess Alice,** one of our best Sr. Calf prospects.

Old Adobe Merry Dominator
1st Jr. Bull Calf, Grand National, 1952. 1st Jr. Yr., Calif., 1953.

Sire: **Fairlawn Hornet's Merrymaker**

Dam: **Happyholme Windell**

His full brother, **Old Adobe Merry Dwight,** herd sire for Geo. Thatcher, Albuquerque, N. M.

OUR FAIRLAWN SIRES, an "Egrette" son (top family in sale), an "Eastern King" son of "Ladyship" (second high family), and a "Peerless Actor" son of "Debutante," have demonstrated an ability to produce better things to come.

• • • WANDAMERE TO WYNO • • •

OUR FOUNDATION HERD

Strong in the best of Wandamere breeding and backed by a strong concentration of **GRANGEVILLE HOPE'S PHYLLIS** and **LANGWATER TRAVELER** blood.

We still have in our herd . . . 10 daughters of LAD'S PHYLLISTER OF MIDDALE, A. R. (named the greatest production sire of the breed by the 1950 Washbon report).

7 Daughters In Herd By —
WANDAMERE PHYLIP, A. R.
Sire: WANDAMERE ANSON, A. R.
His Dam

GRANGEVILLE HOPE'S PHYLLIS
12909—707—Sr4C, 14018—743—A
"Phylip" is a maternal brother to Lad's Phyllister of Middale, A. R.

20 Daughters In Herd By —
WANDAMERE MARYANN'S MAGIC
Sire: WANDAMERE ANSON, A. R.
His Dam

WESTERN GLOW BUTTERFAT MARYANN
13825—763—6yrs—305C—2x
Very Good '47 — Excellent '48 '50
Sold for $14,600.

Get of WANDAMERE ANSON, A. R.
Half-sisters to "Phylip" and 'Magic."

A "MAGIC" SON IS IN SERVICE . . . **VALLEY PRIDE'S NOBLE**—Born November 6, 1951

Dam of "Noble"

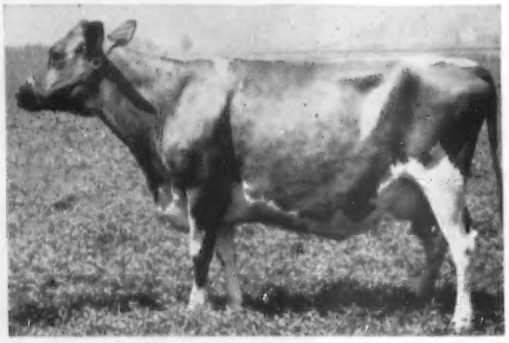

Sire: **WANDAMERE MARYANN'S MAGIC**
("Anson"—"Maryann," see above)
VALLEY PRIDE'S NADA
8273—445—Sr3—305C—2x
9206—535—Sr4—305C—2x
9698—509—5yrs—305C—592 T. M.
Excellent '51 '52 '53
Sold to Franchester Farms for $4,100.

We also have purchased from Wyno Farms, the bull calf, **WANDAMERE PHYLLINA'S PROMISE,** born October 5, 1953. This bull is owned jointly with Riverview Farm (see page 944, this issue.)

VALLEY PRIDE FARM **Burlington ,Washington**

MERLE MILLER, Owner

• • • WANDAMERE TO WYNO • • •

The LAD'S PHYLLISTERS — The PHYLIPS — The MAGICS
And Other Top Cows In Our Herd
Are Being Bred To These Bulls

HERD SIRES

HIMSELF

WYNO BEAU'S CHERUB

1st Aged, Sr. and Gr. Champion, Western Wash., 1953. 2nd Jr. Get, Western Wash., 1953. **His first daughters, fresh and doing well.**

"CHERUB" is by **COLDSPRING'S HARDWICK'S BEAU, A. R.,** a son of Coldspring's Romulus Beauty, 14374—746—Jr4, Excellent '47 '49, sold for $16,500.

His Dam (E)

LANGWATER ANGELIC
17269—821—6yrsC
Sold for $5,500.
Excellent '47 '49

HIMSELF

WYNO BEAU'S THE DEAN

Sire: **COLDSPRING'S HARDWICK'S BEAU**
"DEAN" is a half-brother to "CHERUB" and both are owned jointly with George M. Dynes.

His Dam (VG)

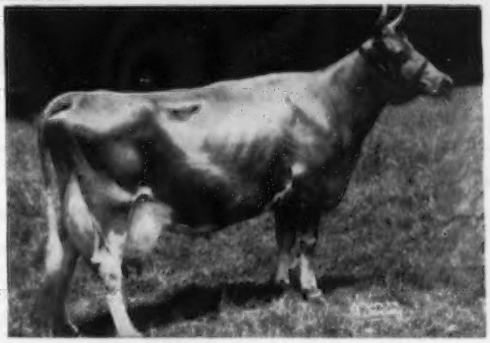

CLARHEART'S DAINTY, VG '47 '49
Sold for $6,000. 8133—478—Sr2—305—2x, 10262—625—Sr3—305C—2x, 12709—754—6yrs—305C—2x, 16936—*929—8yrs—305C—3x. *National record when made, now 4th place. 3 A. R. daughters—all very good, all over 700 lbs. fat.

NORTHERN PRINCE DOUGLAS.

Owned jointly by Friedrichs Bros., Lester Lancaster, Herbert Ekstran and George Dynes. A son of **PINE MANOR KING'S CHALLENGER, A. R.** (the Charlotte family).

His Dam

DOUGLASTON BARONESS CHARMING
8130—451—Sr3—305C—3x
11856—610—Sr4—305C—3x
13741—747—5yrs—365—3x

High cow at auction, 1952, at $13,000. A full brother to our bull, Douglaston C. Prince Charming is in service at Fritzlyn Farm.

STOCK FOR SALE SIRED BY THESE BULLS. — WRITE US YOUR NEEDS.

VALLEY PRIDE FARM — Burlington, Washington

MERLE MILLER, Owner

• • • WANDAMERE TO WYNO • • •

A NEW JUNIOR HERD SIRE . . .

WANDAMERE PHYLLINA'S PROMISE

Born October 5, 1953

Sire: **Chuckanut Peter Pan, A. R.,** a son of Phyllad, A. R. and out of Grangeville Clara Princess

Dam: **Wandamere Anson's Phyllina,** VG '52, 14779—741—Jr3—365C—3x, a combination of the blood which made the Wandamere herd. "Phyllina" is by Wandamere Anson, A. R. (6 Excellent daughters) and out of Chuckanut Phyllis (see below).

His Dam's Dam

Chuckanut Phyllis
VG '47 '48
12050—624—Jr2—305C—2x
Former Class Leader
15746—776—CC
1 A. R. son, 4 A. R. daughters

Grangeville Hope's Phyllis
VG '47
12909—707—BB, 14018—743—A
5 A. R. sons, 2 A. R. daughters

His Dam's Granddam

VALLEY PRIDE FARM
Burlington, Washington
MERLE MILLER
Owner

RIVERVIEW FARMS
Mount Vernon, Washington
GEORGE M. DYNES
Owner

Foundation Sires That Played An Important Part In Building Our Herd

Dot's Reflex of Middale
Sire: Bethany Prince Regent
Dam: Nancy's Darigold Dot
13435—701—BB

Wandamere Pharaoh
Sire: Wandamere Anson
Dam: Grangeville Hope's Phyllis
14018—743—A

Wandamere Pride's Porter
Sire: Wandamere Phylliston
Dam: Valley Pride's Rosetta
13119—652—7yrs—HIR—2x

NOW IN SERVICE . . . A son of "PETER PAN," out of a half-sister to "JINGLE"

WANDAMERE ANNABELLE'S LAD

Born December 2, 1951

Sire: **Chuckanut Peter Pan**
6 daughters classified — 2 E, 2 VG, 2 D.

Dam: **Ivy Oak Annabelle's Anita**
18869—822—8yrs—365C
A daughter of Wandamere Auburn's Douglas.

Typical Half-Sisters to "Lad's" Dam

Daughters of WANDAMERE AUBURN'S DOUGLAS
One of the breed's great production sires. His first eight tested daughters, with 17 records, average 16263 lbs. of milk and 843 lbs. fat.

Our Herd Is On Continuous HIR and D.H.I.A. Test

CLAIRMONT FARM

ERNEST & CARL JOSI, Owners

OREGON CITY, OREGON

• • • WANDAMERE TO WYNO • • •

WANDAMERE — ROCKINGHAM

The blood at WILSONA

Again, a combination of EAST and WEST!

We have used **WANDAMERE LADY'S CHALLENGER**

Sr. & Gr. Champion, P.I.E., 1947, 1949

Sired by **WANDAMERE CORRECTION**

Two examples of "Challenger" daughters:

WILSONA C. JANIE, VG '53
9888—548—Jr2—365—2x
On retest 3267—178—Sr3—71 days
(A blend of WANDAMERE & ROCKINGHAM blood upon which our herd is built.)

WILSONA FARMS ANITA, VG '52
9174—490—Jr2
11413—657—Jr3
11545—652—Jr4—365—2x
Res. Gr. Ch. & Best Udder, Oregon, 1952.

We are using, with K. C. Price, Port Orchard, Wash. —

WANDAMERE PHYLLIS' DISTINCTION

By WANDAMERE AUBURN'S DOUGLAS out of WANDAMERE ANSON'S PHYLLIS that is a member of a family that is the heart of the WANDAMERE herd.

We have six good cows safe in calf to WANDAMERE ANSON'S BOND, now at WYNO.

We wish WYNO every success with their WANDAMERE enterprise, and hope that their blending of blood will be as satisfactory as ours has been.

HANS LEUTHOLD **WILSONA FARMS** TILLAMOOK, OREGON

MULTNOMAH ARTIFICIAL INSEMINATION STATION

GRESHAM, OREGON

We will ship semen anywhere. Our bulls are backed by the best of Wandamere bloodlines and if you are interested in a line breeding program we can help you set it up.

SIRES IN USE

G-19—WANDAMERE PROSPECT

Born November 24, 1948

Sire: Wandamere C. Phyllister
1st Multnomah Co. Fair, Western Wash. Fair, Central Wash. Fair, 1947.

A son of Wandamere Correction, A. R., out of Chuckanut Phyllis (VG '47 '48), 15020—*624—Jr2—305C—2x, 15746—776—CC, 1 A. R. son, 4 A. R. daughters.

Dam of "Prospect"

WANDAMERE ANSON'S BONNIE (E '48)
13380—595—Sr4C
1 A. R. daughter
Sire: Wandamere Anson, A. R.
Dam: Wandamere Bonnie Jean
14220—682—GG
12066—594—AAA
2 A. R. sons, 2 A. R. daughters

G-16—WANDAMERE PET'S WARRIOR

Born August 16, 1946

Sire: Shamrock Coronet's Warrior
A son of Grandee's Chevron of Middale, out of Shamrock Coronet.

Dam of "Warrior"

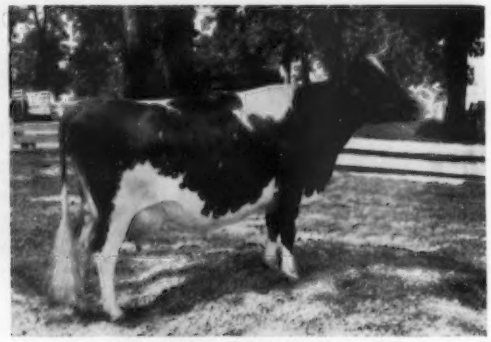

IVY OAK LA PEGGY'S PET
Excellent '48 '50 '51 '53
13927—822—Sr4C
15999—917—6yrs
16442—905—8yrsC—921
11586—618—9yrs—305C—2x
1 A. R. daughter, Wandamere Anson's Pet, 16213—768—Jr4C.

G-18—WANDAMERE ALLEN'S PIRATE . . . born June 10, 1947.

1st Aged Bull, Senior and Grand Champion, Western Washington Fair, Oregon State Fair, P.I.E., 1950, 1951 A son of Wandamere Allen, he by Wandamere Anson, A. R., out of Cascade Auburn, 11819—649—CC (2 A. R. sons, 2 A. R. daughters) "Pirate" is out of Wandamere Poppy, 13445—619—6yrsC (VG '50.)

G-11—BARKERBROOK LORD BYRON . . . born December 15, 1943.

Senior and Grand Champion, Oregon State Fair, 1947.
Sire: Wandamere Correction (the Phyllis family). Dam: Wandamere Maid's Lady, 15312—778—AA.

G-17—WANDAMERE CLIPPER'S COUNT . . . born September 3, 1950.

Sire: Wandamere Anson's Clipper. A son of Wandamere Anson, A. R., out of Wandamere Correct Ann, 13305—716—Sr4. Dam: Wandamere Matchless Bonnie (VG '51 '52), 9926—440—Sr2, a daughter of Wandamere Anson's Bonnie—the dam of "Prospect" (see above).

G-8 —WANDAMERE C. PHYLLISTER . . . he sire of Wandamere Prospect (see above).

"PHYLLISTER" — "PROSPECT" — "LORD BYRON" —all carry the blood of the Phyllis family.

← **GRANGEVILLE HOPE'S PHYLLIS** (VG '47)
12909—707—BB, 14018—743—A
5 A. R. sons, 2 A. R. daughters

P. A. Powers, D.V.M. Manager
Al Hoecker, Farm Manager
Paul Loumena, Field Manager
Telephone 291 — P. O. Box 391

GRESHAM, OREGON

Naturally... we're proud of the contribution that was made to the Wandamere Herd by . . .

BONNIE OF DELPHI DELL

One of the top brood cows in the Wandamere herd.
16355—816—A, 16256—864—A
2nd Produce of Dam, Oregon State Fair, 1935.

3 A. R. daughters:

WANDAMERE BONNIE
13195—676—G—730 T. M., 17182—813—D—1095 T. M.

***WANDAMERE BONNIE JEAN**
14220—681—GG, 12066—594—AAA—610 T. M.
2nd 2 Years, W. Wash., 3rd 2 Years, P.I.E., 1940; 1st 3 Years, P.I.E., W. Wash., 1941; 2nd Produce, P.I.E., 1948.

WANDAMERE CORRECT BONNIE
11940—640—Sr2

*TWO DAUGHTERS OF "BONNIE JEAN" (see above)

WANDAMERE JEAN'S BONNIE
14492—772—Jr3C

WANDAMERE ANSON'S BONNIE
13380—595—Sr4C
VG '47 '50—Excellent '48
1st 4 Years, W. Wash., 1st 4 Years, Sr. & Gr. Ch., Oregon, 1947.

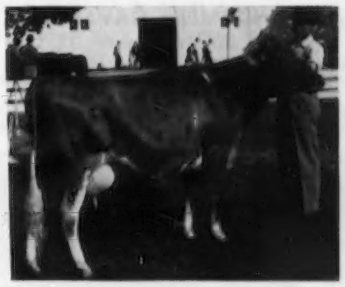

BONNIE OF DELPHI DELL was a daughter of Della of Delphi Dell, 10124—526—A—730 T. M. 12812—666—AA—899 T. M., 1st 4-Year-Old wherever shown in 1931, including P.I.E., also 1st Aged Cow, P.I.E., 1933 (2 A. R. daughters). Bonnie of Delphi Dell was the dam of Abbe of Delphi Dell that was the dam of Lady of Delphi Dell, 5 records include 13725—646—12yrsC, 10864—536—AA—723 T. M. (1 A. R. son, Wandamere Lady's Challenger, 1 A. R. daughter).

LADY LUCK OF DELPHI DELL (Daughter of Lady of Delphi Dell)

8 records, 5 over 500 lbs. fat
12118—586—CHI—730 T. M.
4 A. R. daughters

Delphi Dell Lady Maxine	10698	578	Sr4—HIR—305C—2x
Valley Home Lucky	*11618	545	Sr2—HIR—305C—2x
	Class Leader 3rd for milk		
Delphi Dell Permino's Lady	10075	540	5yrs—HIR—305—2x
Delphi Dell Lady Lovely	9938	477	Sr2—HIR—365—634 T. M.

A grandson of Bonnie of Delphi Dell, **WANDAMERE ANSON'S BOND,** 1st Jr. Yr., P.I.E., 1950; 1st 2 Years, Res. Ch., Oregon, 1951; 3rd 2 Years, P.I.E., W. Wash., 1951; 1st Aged, Oregon, W. Wash., P.I.E., 1952; Res. Gr. Ch., Oregon, 1952; 1st Aged, Sr. & Gr. Ch., Oregon, 1953, a ¾ brother to Anson's Bonnie (see above), is now with the herd at Wyno. The influence of this family will be carried on at Wyno through the use of this bull.

MEYER BROS.
Rt. 8, Box 373

DELPHI DELL FARM — Olympia, Washington

Congratulations "Marv" On A Great Job . . .

We feel confident the WANDAMERE—WYNO program as carried on by Alvin R. Bush, Wyno Farms, will continue to add much to our breed.

OUR HERD IS STRONG IN THE BLOOD OF THE ANN VERONICA OF CHICONA AND GRANGEVILLE HOPE'S PHYLLIS FAMILIES AND BETHANY PRINCE REGENT, A. R.

A FOUNDATION SIRE . . . 12 Daughters Are In Our Herd — Many More Coming

WANDAMERE ALLEN . . . Born October 4, 1942

A son of Wandamere Anson, A. R., he by Bethany Prince Regent, A. R., out of Ann Veronica of Chicona, 11798—643—Jr2C. "Allen" is out of Cascade Auburn, 11819—649—Jr4C, 2 A. R. daughters, 2 A. R. sons.

Two "Allen" Sons Are In Service

ANSON OF WESSLAWN

Dam: **MIRT OF GOLDEN LAWN** (VG '49)
8214—436—6yrs—305C—508 T.M.
10379—534—7yrs—305
2 A. R. daughters

WESSLAWN ALLEN'S BORKMAN

Dam: **WANDAMERE C. BRILLIANT**, 8730—434—Jr2—365—2x. Has milked 56 lbs. on 2x as Jr3. A daughter of Wandamere Correction, A. R., he by Chicona Borkman, A. R., out of Grangeville Hope's Phyllis.

Both "Mirt" and "C. Brilliant" are in our herd.

WANDAMERE CAVALCADE, A. R.

Born September 13, 1949

On lease from L. L. Lombard and R. J. Hobson, Klamath Falls, Oregon, from November, 1950 to November, 1951. A son of WANDAMERE CORRECTION.

WANDAMERE PEER, A. R.

Born May 1, 1945

Sire: **BETHANY PRINCE REGENT, A. R.**

"Cavalcade's" Dam

IVY OAK LA PEGGY'S PET
13927—822—Sr4C—1095 T.M., 15999—917—6yrs—1095 T.M.
16442—905—8yrs—365C—921 T.M.
11586—618—9yrs—305C—610 T.M.

"Peer's" Dam

GRANGEVILLE HOPE'S PHYLLIS
12909—707—BB
14018—743—A
2 A. R. daughters, 5 A. R. sons

OTHER TOP COWS IN OUR HERD

SWEETHEART OF DELPHI DELL	10902	550	DHI—730
She has 2 A. R. daughters that include Delphi Dell Sweet Girl, 17047—967—6yrs	9319	441	9yrs—305C—610
	10518	576	5yrs—HIR—700
	9012	442	Sr4—HIR—562
	9498	431	GHI—730
TOPONIS MARVEL'S PATSY	10100	573	Sr3C—2x
1 A. R. daughter	10392	544	5yrs—305C—2x
IDEAL'S PAWNEE	10751	594	Sr4—305C—2x
	11237	574	6yrs—305C—2x
ALLEN'S CLARISSA OF WESSLAWN	9018	447	Sr2—305C—2x
AVALINE OF WESSLAWN	9146	467	Sr3—305C—2x
CHANCE OF CHICONA	10482	548	6yrs—305C—2x

PLAN TO VISIT OUR HERD — YOU ARE ALWAYS WELCOME

WESSLAWN FARM ◆

J. W. FOSNOT
Caldwell, Idaho

• • • WANDAMERE TO WYNO • • •

"CHIEF" IS LIVING UP TO HIS INHERITANCE

16 DAUGHTERS IN OUR HERD AND THEY ARE MOST PROMISING

WANDAMERE BONA'S CHIEF

Born May 16, 1951

A grandson of old "Phyllis" — Backed by the best of Chicona breeding . . . "CHIEF" is sired by Wandamere Correction, A. R., a son of Grangeville Hope's Phyllis (see below).

Dam of "CHIEF"

BONA OF CHICONA (VG '50)
15066—713—5yrsC. Sold in 1946 for $1,400.
1 A. R. son, **Wandamere Norwood, A. R.** 2 A. R. daughters; **Wandamere Anson's Bona,** 13654—627—Jr3C, 16731—774—Jr4; **Wandamere C. Brilliant,** 8730—434—Jr2—HIR—2x.
She a full sister to "CHIEF."

His Sire's Dam

GRANGEVILLE HOPE'S PHYLLIS, VG at 15 years
12909—707—Sr4—365C, 14018—743—A
5 A. R. sons, 2 A. R. daughters
One of the great brood cows of the West. **Her sons, daughters and other descendants have made breed history.**

Reserve a "Chief" son for your next herd sire.

WINACRES GUERNSEY FARM — Route 3, Wapato, Washington

A. WINTERS & SONS

HAVE YOU SEEN GREATER INHERITANCE?

Excellent Type — Proved Production — Show Winners

OUR JUNIOR SIRE . . . **PRICE'S TWINKLE CHERUP**

Born January 14, 1951
2nd prize Jr. Calf, Pacific International, 1951
His Two Nearest Dams — Excellent — Very Good

His Dam — Very Good

FIR RIDGE BONNI CHERBUD
13333—557—Jr4—HIR—2x, 12054—522—5yrs—HIR—2x, 12625—554—6yrs—HIR—2x. Very Good '51. Half-sister to a former National Class Leader with 834, 761 and 760 all on 2x.

His Granddam — Excellent

IVY OAK BELLE'S TINKLE
11770—753—5yrs—365C. 13312—806—8yrs—365. Excellent '52 — VG '48 '50 '51. Full sister to the EXCELLENT, highest record cow of any breed in 305C—3x (1045 lbs. fat).

"CHERUP" is by **WANDAMERE TINKLE'S ROYAL** — Res. Grand Champion, W. Wash. and 1st prize 2-year-old, Pacific International, 1951.

Two Cows in our herd . . . backed by proved Wandamere breeding.

1) . . . **MISTLAND PEGGY,** VG '53, 9411—436—Sr3—HIR—650 T.M., 12383—659—6yrs—305C—2x. She is a granddaughter of Wandamere Anson, A. R.

2) . . . **VALLEY VIEW JIM'S VIRA.** She is by a son of Wandamere Daisy's Duke and Ivy Oak Belle's Jingle, only cow of the breed with two 1000 lb. records in 305 day division and a full sister to "Tinkle" (see above). "Vira" is out of a daughter of Wandamere Elder.

RUSSELLHURST DAIRY E. M. RUSSELL **Route 3 — Wapato, Wash.**

• • • WANDAMERE TO WYNO • • •

Congratulations To M. C. FLEMING, Wandamere Farm

And To ALVIN R. BUSH, Wyno Farms.

We are confident that the combining of the Wandamere—Wyno programs will be another step toward the further advancing of the Guernsey breed.

OUR HERD IS BUILT AROUND THE HEART OF THE WANDAMERE PROGRAM.

Our sires have been strong in the blood of LANGWATER TRAVELER, A. R., GRANGEVILLE HOPE'S PHYLLIS, BONNIE OF DELPHI DELL.

A FOUNDATION SIRE . . . Double grandson of **BETHANY PRINCE REGENT, A. R.** and out of the proved BONNIE family.

WANDAMERE DIPLOMAT . . . Born September 15, 1941

Dam of "Diplomat" and Granddam of "Jean's Banker"

WANDAMERE BONNIE JEAN
1st Cow, 3 years and under 4, W. Wash., P. I. E., Ore., 1941.
14220—682—GG, 12066—594—AAA—610 T.M.
2 A. R. sons, 2 A. R. daughters include
WANDAMERE JEAN'S BONNIE, 14492—772—Jr3C

Daughter of "Bonnie Jean"

WANDAMERE ANSON'S BONNIE
VG '47 '50, E '48
13380—595—Sr4C

"DIPLOMAT" is a maternal brother to **WANDAMERE ANSON'S BONNIE,** born April 11, 1948. He is a son of Wandamere Daisy's Duke, A. R., a son of Wandamere Correction, A. R. "Banker" is out of Wandamere Jean's Bonnie, 14492—777—Jr3C, a daughter "Bonnie Jean" and half-sister to "Anson's Bonnie," E '48 (see above.)

OTHER WANDAMERE-BRED BULLS THAT ARE IN SERVICE

WANDAMERE PRESTON C.

Born December 30, 1949

Sire: **WANDAMERE CORRECTION, A. R.**
A son of Chicona Borkman, A. R. out of the great cow, Grangeville Hope's Phyllis.

Dam: **WANDAMERE PRINCESS ANN**
12216—509—Sr2—305C—2x
12282—534—Sr3—365—2x
13137—553—5yrs

"Preston C." is a maternal brother to the two Excellent cows . . .

WANDAMERE PRINCESS MARY
8960—417—Sr4—305C—2x. VG '51 '53, E '52

WANDAMERE PRINCESS MAY
13452—703—Jr3. E '51

WANDAMERE ALDERMAN

Born July 24, 1949

Sire: **CHICONA ALDERMAN**

Dam: **HARSHA OF CHICONA** ($1,500)
15780—748—Sr4
1 A. R. daughter
She is now in our herd.

WANDAMERE DOUGLAS JERRY

Born September 24, 1949

Sire: **WANDAMERE AUBURN'S DOUGLAS**

Dam: **WANDAMERE JEANETT**
13071—708—Jr3. 1st prize 3 Yrs., Jr. Champion, W. Wash., 1948. 1st Sr. Yr., P. I. E., 1948. 1st 4-year-old, P. I. E., 1951.

ALSO IN SERVICE . . . **WANDAMERE ANSON'S BRANDIN,** son of Bona of Chicona, 15066—713—5yrs—365C—3x. Sire of first prize Jr. Heifer Calf and Sr. Heifer Calf at Oregon State Fair, 1953.

See opposite page for some of the cows in our herd. All strong in Wandamere breeding.

DAYBREAK FARMS — Route 1, Box 27 — Jefferson, Oregon

MR. AND MRS. L. W. ERB

The farm is located 2½ miles north of Jefferson on old Highway 99.

DAYBREAK FARMS

Home Of 150 Registered Guernseys — Herd On A.R.H.T. Backed By The Best Of Proved Wandamere Bloodlines.

IN OUR HERD — A CHAMPION

DAYBREAK PEST

8602—493—Jr2—365C—2x

1st prize Jr. Yr., P. I. E., 1951

1st prize 3-year-old, Reserve Champion, Oregon, 1953

1st prize 3-year-old, P. I. E., Sr. and Gr. Champion, P. I. E., 1953

"PEST" is daughter of Chuckanut Peter Pan. We also have in our herd a paternal sister to "Pest," Daybreak Mary, 9957—575—Jr2—365—2x, 2nd prize 2-year-old, Oregon, 1953. "Mary" is the dam of Daybreak George, Reserve Grand Champion, P. I. E., 1953.

OTHER COWS IN OUR HERD

	Milk	Fat	Age
IVY OAK DELTA'S LADY DOLORES	12784	752	Jr3—365C—2x (Class Leader 3rd place)
A daughter of Wandamere Daisy's Duke, A. R. and a Class Leader	10671	591	Jr2—305C—2x
	9516	514	Sr4—365C—2x
WANDAMERE C. ROSETTE	12088	719	Sr4—365C—3x
	13029	847	5yrs—365C—3x
WANDAMERE C. ANITA Both "Rosette" and "Anita" are daughters of Wandamere Correction, A. R.	7471	420	Jr2—305C—578 T.M.
WANDAMERE DAMO'S DORA	9123	436	Sr3—305—2x
WANDAMERE ELDER'S PRINCESS	13992	676	Sr2—365C—3x
WANDAMERE BUILDER'S FLO	9253	525	Jr3—365C—2x
IVY OAK JOLLY'S LADY JANE	10618	553	Jr3—305C—2x
BONA OF CHICONA ($1,400)	15066	713	5yrs—365C—3x
HARSHA OF CHICONA ($1,500) We are using a son of "Harsha" (see opposite page)	15780	748	Sr4—365—3x

PLAN TO VISIT OUR HERD

DAYBREAK FARMS — Route 1, Box 27 — Jefferson, Oregon

MR. AND MRS. L. W. ERB

The farm is located 2½ miles north of Jefferson on old Highway 99.

• • • WANDAMERE TO WYNO • • •

Our Hat Is Off...

Congratulations "Marv" on one of the greatest jobs of breeding cattle we've ever seen. The records and performances of the Wandamere cattle speak for themselves. We are glad that the great Wandamere herd will remain as a unit and carry on at Wyno.

FOUNDATION COWS AT SHAMROCK

Strong In Proved WANDAMERE Bloodlines . . . Rich In PHYLLIS Blood.

EXCELLENT

VALLEY PRIDE'S SUSAN
9540—514—Sr2—305C—2x, 10828—591—Sr3C—2x
13216—711—5yrs—305C—3x
2nd prize 3-year-old, Arizona, 1951, 3rd prize 4-year-old, Arizona, 1952. Excellent '52. **A daughter of Wandamere Philip, A. R.**

EXCELLENT

GEM-VIEW FAITHFUL
12615—579—Sr4—365 (pending)
1st prize Sr. Yr., W. Idaho, 1950, 2nd prize 3-year-old, Arizona, 1952. Excellent '52. **A granddaughter of Wandamere Pharaoh, he a full brother to "Philip."**

VERY GOOD

QUALITY FARMS SADIE MAE'S CLARA
8348—454—Jr3—305C—588 T.M., 9179—473—Jr4—305C—610 T.M., 9353—493—5yrs—305C—564 T.M., 11321—607—6yrs—305C—610 T.M., 10495—509—7yrs—HIR—550 T.M., 14030—734—8yrs—1063 T.M. 1st Aged Cow, Sr. and Gr. Champion, Arizona, 1950. Very Good '47 '49 '51 '52. **A daughter of Wandamere Philip, A. R.**

VERY GOOD

RIVERVIEW'S DUTCHESS IRENE
9654—469—Jr3—305C—605 T.M., 11944—545—Jr4—305C—609 T. M., 9995—459—5yrs—HIR—640 T. M., 13807—616—6yrs—305C—915 T. M. 1st prize 3-year-old, Arizona, 1950. **A daughter of Wandamere Philip, A. R.**

SHAMROCK GUERNSEY FARM — Tucson, Arizona

W. T. McCLELLAND & SON

HENSLEE FARMS

KINGSTON SPRINGS, TENNESSEE

EDWARD B. HENSLEE, OWNER **FLOYD KRAUTER,** MANAGER

Congratulations – To Alvin R. and Alvin C. Bush on their contribution to the Guernsey breed and may they have continued success with the great Wandamere herd.

"Dairymaid" . . . comes from a strong female line:

WANDAMERE PRIDE'S DAIRYMAID

14693—717—Sr2—365C, 18753—885—Sr4—365, Very Good '50 '52

"Dairymaid" is bred to the service of "Oberland."

WELCOME IN CLARA'S OBERLAND

Sire: **McDonald Farms Oberland** (son of "Lady Augusta")

Dam: **Welcome In Forward's Clara**

26672—1120—6yrs—365, Champion Milk Producer of the Breed.

• • • WANDAMERE TO WYNO • • •

Congratulations MARV . . . your contribution to breeders throughout the Pacific Northwest has been outstanding. We are pleased to see breeders in the East recognize the job you have done. We wish WYNO Farms continued success with your WANDAMERE breeding.

A JUNIOR SIRE . . . Strong In The Blood Of Wandamere Auburn's Douglas, Grangeville Hope's Phyllis and Langwater Traveler.

WANDAMERE BOND'S HERO

Born March 26, 1953

He is a full brother to Wandamere Bond's Defender, born Dec. 9, 1951, and Wandamere Bond's Pat, born March 10, 1954.

Sire: **WANDAMERE ANSON'S BOND,** a son of Wandamere Anson, A. R., out of Wandamere Jean's Bonnie (see below).

His Sire's Dam

WANDAMERE JEAN'S BONNIE
14492—772—Jr3C

WANDAMERE ANSON'S BONNIE
13380—595—Sr4C
VG '47 '50—Excellent '48.

His Sire's ¾ Sister

Dam: **IVY OAK PEGGY'S PETAL,** VG '51 '52, 13716—791—Jr3C, 15625—876—Jr4, 16315—861—5yrs.

HIS DAM'S FULL SISTER

IVY OAK LA PEGGY'S PET
13927—822—Sr4C, 15999—917—6yrs
16442—905—8yrsC, 11586—618—9yrs—305C—2x

EXCELLENT '48 '50 '51 '53 — VG '47
Sold for $5,100, Franchester Sale, 1951. 1st Aged Cow, Sr. & Gr. Ch., W. Wash., 1948; Oregon, 1949; W. Wash., 1950; Oregon, 1950.
1 A. R. daughter

Wandamere Anson's Pet
13313—665—Jr3C
16213—768—Jr4C

We also have in service at CLOVERLAWN . . .

CLOVERLAWN'S POLLY'S NOBLE

Born June 26, 1949

An outstanding young sire that is adding both type and production to our herd. Paternal brother to Twinkle Star Ranch Dora, 13159—689—Sr2—HIR—2x.

HIS EXCELLENT GRANDDAM
CORONATION DAWN
11275—541—Jr2
15579—718—5yrsC
Excellent '47 — VG '48
Sold for $1,025 in 1950.

We have stock for sale. Females and occasionally a top bull calf sired by these bulls out of our best cows. Write us your needs.

CLOVERLAWN FARM

P. K. NELSON — MEDFORD, OREGON

• • • WANDAMERE TO WYNO • • •

SNOW SUMMIT RANCH

HERBERT A. SNOW · PARK CITY, UTAH

ELEVATION 8,000 FEET — JUST A MILE AND A HALF NEARER TO HEAVEN

FOUNDATON COWS IN OUR HERD

Cows Strong In LANGWATER TRAVELER And GRANGEVILLE HOPE'S PHYLLIS Blood

Top Cow Idaho Sale—1954

CLAUDESTA CRYSTAL (VG '53)

Traces 4 times to Grangeville Hope's Phyllis. Twice through her illustrious son, Lad's Phyllister of Middale, A. R., and twice through two daughters, Chuckanut Phyllis (VG '47 '48), 12050—624—Jr2—305C—2x, 15746—776—CC, and Chuckanut Phyl-A (VG '47), 10352—563—EE. On the dam's side "Crystal" traces 3 times to May Rose Cherub. Her granddam, Clara of Grangeville, is the result of mating a son and a daughter of May Rose Cherub.

EXCELLENT—
Dam of Snow Summit Ivan, A. R.

CHUCKANUT IRENE (E '48 '50)
12088—619—Sr4—365

Best Uddered Cow, Utah, 1951, at 16 years of age. Traces to Chicona Cedric, A. R., he out of Clarissa of Chicona, 12441—646—AA, a proved brood cow, daughter of **LANGWATER TRAVELER, A. R.** "Irene" is the dam of SNOW SUMMIT IVAN, A. R., a show bull with 3 P. R. sons, 13 A. R. daughters. Through "Ivan" and his dam, "Irene" (see above), we bring in more Traveler blood to our herd.

EXCELLENT—More PHYLLIS Blood

GRAYSMARSH GEM (VG '47 '49 '50, E '51)
9750—432—Sr3—HIR—2x, 9788—446—Sr4—HIR—2x, 10030—423—6yrs—HIR—2x

A daughter of Lad's Phyllister of Middale, A. R., he out of the great cow, Grangeville Hope's Phyllis. "Gem" carries much of the same blood as "Crystal" (pictured above).

VERY GOOD—More PHYLLIS Blood

VALLEY PRIDE'S GWENNA, A. R. (VG '51 '53)

A daughter of Wandamere Phylip, A. R., a son of Wandamere Anson, A. R. and out of the great brood cow, Grangeville Hope's Phyllis.

PLAN TO VISIT OUR HERD. SEE OUR FOUNDATION COWS STRONG IN TRAVELER—PHYLLIS BLOOD. SEE OUR OTHER EXCELLENT AND VERY GOOD COWS. WE HAVE 8 EXCELLENT COWS IN OUR HERD.

P. O. BOX 1469 — SALT LAKE CITY, UTAH

HERBERT A. SNOW, Owner · IVAN KINSEY, Farm Superintendent · MAX A. KRAMER, Herdsman

• • • WANDAMERE TO WYNO • • •

We added this one to our foundation

WANDAMERE BOND'S MARYBELLE

HER SIRE'S DAM

WANDAMERE JEAN'S BONNIE
14492—772—Jr3—365C

HER DAM'S DAM

WESTERN GLOW BUTTERFAT MARYANN
13825—763—6yrs—305C—2x
Excellent '48 '50

She has a little EXCELLENT Butterfat through "Butterfat Maryann."
We will add a little EXCELLENT Butterfat through "Butterfat Beauty."

VALLEVUE BUTTERFAT BEAUTY, Excellent '47 '48
11994—619—GG
16578—831—A
18914—937—AA

We always have males and females backed by this kind of foundation for sale.

LLAN FAIR FARMS Pine Grove, Pennsylvania

Farms located 10 miles southwest of Pottsville, Pa., near Freidensburg (Pa. Route 443).

WILLIAM L. and JOHN E. JONES, Owners Tel. Freidensburg 9-2116 FRANCIS L. FULTON, Manager

We Are Adding The Great Blood of Langwater Traveler That Made Chicona and Wandamere Farms Great Breeding Establishments To Our Herd Through—

QUAIL ROOST PROUD TRAVELER

Born September 1, 1952

Owned jointly by Holliknoll and Pine Grove Dairy Farms.

Sire: **CHICONA PABLO, A. R.**

7 P. R. sons, 24 A. R. daughters include **Persis of Chicona,**
10816—544—Jr2—305C, 12380—670—Jr4—365C

"Traveler's" Dam

DARIGOLD LUCY, E '49 '51
14488—633—10yrs—365—2x
Sire: **Hilltop Butterfat Count, A. R.**
14 classified daughters, 7 E, 3 VG, 4 D.
Dam: **Darigold Linnie**
11350—581—GG—365—2x
11483—557—EEE—305—2x

"Traveler's" Granddam

PIPPA OF CHICONA, VG '47—E '49
7237—443—GHI—730
12270—713—D—730
10972—663—AaA—610
11568—691—AA—730
10746—611—AA—730
9708—573—8yrs—710
11221—645—10yrs—365—2x
4 A. R. daughters

Two Of His Dam's Great Half-Sisters

EXCELLENT

WESTERN GLOW BUTTERFAT MISS, E '47 '52
10003—537—FFF
*16492—796—6yrs—305C—2x
15964—790—7yrs—305C (541)
15043—820—8yrs—365—2x
15751—765—10yrs—305C—2x
15760—804—11yrs—305C—2x
*17585—921—12yrs—305C—2x
*21573—*1095—13yrs—365—2x

EXCELLENT

WESTERN GLOW BUTTERFAT MARYANN, E '48 '50
Sold for $14,600
13825—763—AAA—2x

We Offer Sons Of This Bull Out Of Outstanding A. R. Cows

PINE GROVE DAIRY FARMS
Route 1 — Portsmouth, Virginia
J. F. Walker, Owner — Larry Sly, Mgr.

HOLLIKNOLL FARMS
Franklin, Virginia
W. M. Camp, Owner — Rowland R. Beauvais, Mgr.

A Fer-Manor Bred Sire...

STRONG IN WANDAMERE BREEDING AND OUT OF OUR GREAT JULIE FAMILY

(18 Direct Descendants In Our Herd)

FER-MANOR MAGIC JOY

Born July 3, 1952

(Owned jointly with Alex Mowatt, Yakima, Wash.)

"MAGIC JOY" is sired by **WANDAMERE MARYANN'S MAGIC, A. R.**, a son of **WANDAMERE ANSON, A. R.** and out of Western Glow Butterfat Maryann, *13825—763—AAA, sold for $14,600, VG '47, Excellent '48 '50.

Dam of "Magic Joy"

ELLAN OF SANDY SPOT (VG '50 '52)
9605—521—Jr2C—2x
10666—596—Jr3—2x
12329—665—Sr4—2x
11352—629—6yrs—305C—2x
2 A. R. daughters

Next Dam: **FERDINAND'S SANDRA,** 8813—520—5yrs—365—2x, 12725—760—7yrs—305C—2x, 11230—654—8yrs—365C—2x. Excellent '52. 4 daughters, 2 classified, 1 Excellent, 1 Very Good. 3 sons: **Fer-Manor Masher Sandy,** born October 18, 1951, is owned jointly with Paul E. Larsen, Ferndale, Washington; **Fer-Manor Banker,** Elmer Norgaard, East Stanwood, Washington; **Fer-Manor M. S. Majestic,** Geo. E. Platt Co., Canoga Park, California.

Granddam of "Magic Joy's" Dam

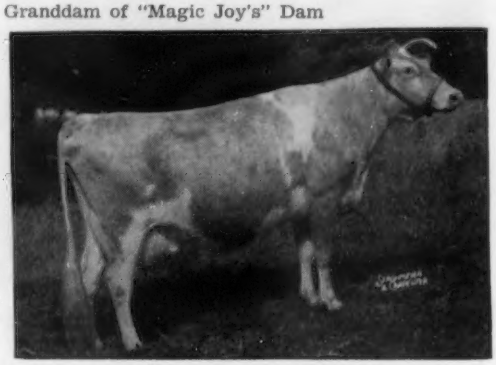

JULIE OF SANDY SPOT
Excellent '49 '50 '52
7696—429—7yrs—305C—594 T.M.
8621—473—8yrs—305C—610 T.M.
10092—587—9yrs—365—730 T.M.
10298—613—11yrs—305C—610 T.M.
11037—634—13yrs—365—2x

One of 9 families with 3 generations of Excellents. 4 A. R. daughters include: **Fer-Manor Mary Julie,** 10277—608—Jr2—365—2x, Very Good '53; **Fer-Manor Mary Judy,** 10541—558—Sr2C—2x, 11270—589—Sr3—2x, Very Good '52 '54.

Sold for $1,500 to McDonald Farms. A son of "Judy," McDonald Farms Pre Tommy, sold for $1,500 in 1953. Another son, Fer-Manor Judge, is owned jointly with Geo. E. Platt Co., Canoga Park, Calif.

GET OF WANDAMERE ANSON

4 half-sisters to Fer-Manor Magic Joy's sire.

FER-MANOR GUERNSEYS — Route 4 — Mount Vernon, Washington

JIM AND ENA FERGUSON, Owners — HILKO JAGER, Herdsman

• • • WANDAMERE TO WYNO • • •

Our herd combines the blood of DARIGOLD PRINCE, WANDAMERE AUBURN'S DOUGLAS and the BONNIE family—

OUR JUNIOR SIRE — Son of "BONNIE," 3 times Excellent

FAWNDAIR BANDIT

Born July 7, 1950

Sire: **FAWNDAIR RIVAL,** a son of Wandamere Pat. C., out of Ferdinand's Rosalie, 10365—560—Sr2—305C—2x, 11145—626—Sr3—305C—2x.

H's Excellent Dam

WANDAMERE PHYLLISTON'S BONNIE

Excellent '51 '52 '53—VG '50

Sire: **Wandamere Phylliston**

Dam: **Wandamere Anson's Bonnie** 13380—595—Sr4—365C

His Maternal Sister

FAWNDAIR BONANZA

Sire: **Fawndair Admiral P.** A son of Lieutenant's Ada, 15244—873—5yrs—365—2x, 17316—954—8yrs—365, she dam of Wandamere Doug's Actress, 11193—628—Jr3—365 (pending).

•

THE BONNIE FAMILY

Bonnie of Delphi Dell
16355—816—A
16256—864—A

Wandamere Bonnie
13195—676—G—2x
17182—813—D

Wandamere Bonnie Jean
14220—682—GG
12066—594—AAA—2x
Dam of **Wandamere Bond**

Wandamere Anson's Bondie
13380—595—Sr4—365C
Excellent '48

Wandamere Phylliston's Bonnie
Excellent '51 '52 '53

Wandamere Phylliston
Sire of Wandamere Pride's Dairymaid, 18753—885—Sr4.

•

"Bonanza's" Daughter

FAWNDAIR BELLE N.

A daughter of Fawndair Nobleman.

Top Cows In Our Herd Today Include Paternal sisters of Lieutenant's Ada (above), her daughter and several granddaughters. Three daughters of "Bonnie." Ivy Oak Peggy's Patty, a full sister to "La Peggy's Pet" and several other cows carrying the blood of Langwater Traveler close-up.

We can offer this proved breeding to you through a choice selection of bull calves out of proved dams.

VISITORS ALWAYS WELCOME

FAWNDAIR FARM

Mr. and Mrs. Warren D. Smith, Owners — **ETHEL, WASHINGTON**

PLAN TO VISIT ... VALLEY VIEW GUERNSEY FARM

The farm is located 5 miles south of Oregon City on Central Point Road

175 HEAD **D. H. I. A. Testing**

Herd Built and Developed On The Best of WANDAMERE BLOODLINES

FOUNDATION SIRES THAT HAVE CONTRIBUTED MUCH TO OUR HERD

WANDAMERE DAISY'S PRINCE

Born February 16, 1938

Dam: **King's Daisy of Traverdale**
15118—693—C. 1 A. R. daughter

WANDAMERE GOLD BOND

Born October 15, 1940

Dam: **Wandamere Bonnie**
13195—676—G—730 T. M.
17182—813—D

A daughter of Bonnie of Delphi Dell, 16355—816—A, 16256—864—A.

Both "Daisy's Prince" and "Gold Bond" are sired by the great proved bull, Bethany Prince Regent, A. R., a son of Homestead Pharaoh, A. R., out of Homestead Audrey, 13751—694—AA, 5 A. R. sons, 1 A. R. daughter.

WANDAMERE DEMONSTRATOR

Born January 3, 1946

A double grandson of Wandamere Correction, A. R. **(THE PHYLLIS FAMILY).**

Sire: **Wandamere Perry.** A "Correction" son out of Darigold Perrywinkle.
12031—624—EEE—610 T. M.
16888—872—CC

Dam: **Wandamere Dahlia** (VG '50 '51)
9896—542—Jr4C
10369—518—5yrsC

WANDAMERE PERRYWINKLE'S BELMONT

Born January 6, 1938

Sire: **Darigold Belmont, A. R.** A son of Darigold Prince, A. R., out of Bear Canyon's Ruby, 12074—*710—Sr4—305C—2x. 1 A. R. son, 5 A. R. daughters

Dam: **Darigold Perrywinkle.** She dam of "Perry"—sire of "Demonstrator" (see opposite).

WANDAMERE PRINCE REGENT

Born July 26, 1948

Sire: **Wandamere Correction, A. R.** A son of Chicona Borkman, A. R., out of Grangeville Hope's Phyllis (VG '47), 12909—707—BB, 14018—743—A. 5 A. R. sons, 2 A. R. daughters

Dam: **Wandamere Princess Ann**
12216—509—FFF—610 T. M.
12282—534—Sr3—365—2x
13137—553—5yrs
3 A. R. daughters

A daughter of Wandamere Anson, A. R.

LANDON OF DELPHI DELL

Born July 8, 1933

A son of Bonnie of Delphi Dell, one of the top brood cows in the Wandamere herd, 16355—816—A, 16256 864—A, 2nd Produce of Dam, Oregon, 1935. 3 A. R. daughters

Our herd is strong in the blood of the BONNIE family.

VALLEY VIEW GUERNSEY FARM

STAEHELY BROS., Route 1, Box 559
OREGON CITY, OREGON

VALLEY VIEW GUERNSEY FARM . . .

STRONG IN THE BLOOD OF THE BONNIE FAMILY

— OUR HERD SIRES —

3 Bulls Rich in the blood of the Bonnie Family

WANDAMERE BOND'S DEFENDER
Born December 9, 1951

Sire: **Wandamere Anson's Bond**
Sire: **Wandamere Anson**
Dam: **Wandamere Jean's Bonnie** (see below)
Dam: **Ivy Oak Peggy's Petal**
(VG '51 '52)
13716—791—Jr3C
15625—876—Jr4
16315—861—5yrs
A daughter of Wandamere Auburn's Douglas, A. R.

WANDAMERE DOUGLAS BOND
Born January 3, 1950

Sire: **Wandamere Douglas.** A son of Douglaston Lord Alexander and out of Cascade Auburn, 11819—649—CC. 2 A. R. sons, 2 A. R. daughters.
Dam: **Wandamere Anson's Bonnie**
Excellent '48 (see below)

VALLEY VIEW BONDSMAN
Born February 12, 1950

Sire: **Wandamere Jean's Builder.** A son of Wandamere Correction, out of Wandamere Bonnie Jean, 14220—681—GG, 12066—594—AAA—610 T.M. She dam of both "Jean's Bonnie" and "Anson's Bonnie" (see below).
Dam: **Belmont's Daisy of Valley View**
2 A. R. daughters
Valley View Highlass
(VG '52)
18808—848—Jr4C
Sold for $1,000, 1951.
Valley View Valmead's Daisy
10096—552—Jr4—HIR—2x

WANDAMERE JEAN'S BONNIE
14492—772—Jr3C

WANDAMERE ANSON'S BONNIE
VG '47 '59—Excellent '48
13380—595—Sr4C

All 3 bulls (above) carry this blood.

FULL SISTER TO "DEFENDER'S" DAM

IVY OAK LA PEGGY'S PET
13927—822—Sr4C
15999—917—6yrs
16442—905—8yrsC—921 T. M.
11586—618—9yrs—305C—2x
Excellent 3 times
Full sister to "Petal"—dam of "Defender."

GRANDDAM OF "DOUG'S PEERLESS"

PIPPA OF CHICONA—Excellent '49
7 records, 5 over 600, all on 2x; 12270—713—D
1 A. R. son, Chicona Pablo, $4,000, herd sire at Quail Roost. 4 A. R. daughters include: **Petrissa of Chicona** (VG '51 '52), she dam of our herd sire—

WANDAMERE DOUG'S PEERLESS
Born May 12, 1951
A son of Wandamere Auburn's Douglas, A. R.—he sire of "Peggy's Pet."

ALSO IN SERVICE . . . **WANDAMERE ELDER** . . . 15 years old and still in active service. **35 daughters in the herd.** A son of Bethany Prince Regent, A. R., out of Chuckanut Elegance (VG '47), *14710—*797—Sr4—305C—2x, 16995—819—A (1 A. R. son—3 A. R. daughters). A daughter of Darigold Prince, A. R.

STAEHELY BROS.
Route 1, Box 559

VALLEY VIEW GUERNSEY FARM - Oregon City, Oregon

• • • WANDAMERE TO WYNO • • •

MANY OF OUR GREAT FOUNDATION COWS ARE BEING CROSSED WITH THE BLOOD OF WANDAMERE AUBURN'S DOUGLAS AND GRANGEVILLE HOPE'S PHYLLIS

In Our Herd . . . 8 Daughters Sired By **WANDAMERE PET'S CRUSADER**

Born December 11, 1950

"CRUSADER" was Junior and Grand Champion, Pacific International, Evergreen Guernsey Classic, 1952, Junior and Reserve Champion, Oregon, 1952, Junior and Grand Champion, Western Washington, 1952. "Crusader" is sired by Wandamere Correction, A. R.

His Dam — 4 Times Excellent

IVY OAK LA PEGGY'S PET ($5,100)
13927—822—Sr4C, 15999—917—6yrs
11586—618—9yrs—305C—2x. VG '47—E '48 '50 '51 '53
A daughter of Wandamere Auburn's Douglas, A. R.

His Sire's Dam

GRANGEVILLE HOPE'S PHYLLIS
12909—707—BB, 14018—743—A
VG at 16 years of age
5 A. R. sons, 2 A. R. daughters

14 Daughters In Our Herd Sired By . . . **WANDAMERE PHYLLIS'S DEVELOPER**

Born August 2, 1951

"DEVELOPER" is sired by Wandamere Auburn's Douglas, A. R. (he sire of "Pet," above) and out of Wandamere Anson's Phyllis, VG '50, Excellent '51, 11208—580—Jr2C, 11736—602—Jr3C, a daughter of Wandamere Anson, A. R., out of Wandamere Queen Phyllis C., a granddaughter of old "Phyllis" (see above).

NOW IN SERVICE . . . A "Crusader" Son (see above) and out of "GWEN"
FAR WEST C. WARRIOR . . . Born November 17, 1952

His Dam

FAR WEST WELCOME GWEN

TOP COW, GUERNSEY SALE ($10,000). Purchased by Mr. John S. Ames, Langwater Farm, North Easton, Mass. Classified Excellent '53. 11483—610—Sr2—365C—730, *15436—*847—Jr4—365—730. 1st prize 3 Yrs. & Under 4, Evergreen Classic, 1952.

"Gwen" is sired by **Western Glow Country Fame,** a son of Langwater Country Steadfast, out of **Wesclair Pansy's Flower,** 4 times Excellent, 15701—740—AAA, a former Class Leader; next dam, Western Glow Mayflower, 12794—650—Sr2—305C—2x (Class Leader 6th in fat, 9th in milk). "Gwen" is out of **"Welcome of Whidby Island,** 13827—742—A, 14299—770—14yrs—365C—2x, VG '47, 8 A. R. daughters — 2 Excellent, 5 Very Good, 1 Desirable.

• • • WANDAMERE TO WYNO • • •

Oregon Congratulates Pennsylvania

Wandamere is an important name to Guernsey breeders throughout the west. Our members have benefited through the use of Wandamere bulls for a number of years.

We join in congratulating Wyno Farms on their good fortune in obtaining this great herd.

Grangeville Hope's Phyllis was one cornerstone upon which Marvin Fleming built this herd. We have three proved grandsons of this outstanding brood cow. Wandamere Auburn's Douglas was a bull that will live long in the Guernsey history of the Pacific Northwest. We have two sons of this exceptional bull in service.

We would welcome inquiry about artificial service to these bulls to extend the usefulness of this blood to the breed.

Oregon Dairy Breeders Association

Corvallis, Oregon **P. O. Box 48**

Twenty Years of Langwater Traveler and Grangeville Hope's Phyllis Breeding.

FORMER SIRES

QUALITY FARM PHYLBA'S BOYLAD
Full brother to Chuckanut Phyllad, "Phylbond" and "Phylboy."

PHYLLAD
Sire of Claudesta Phylman, being used jointly with Prestdale and Westlynn and Chuckanut Peter Pan, herd sire at Wyno.

OUR SENIOR SIRE

CLAUDESTA PHYLMAN

Representing the only four generations of Excellents of the breed. His dam, his full sister, her daughter and granddaughter all classified Excellent. "Phylman" has 3 Excellent daughters with more to be classified.

"Phylman's" Excellent Dam

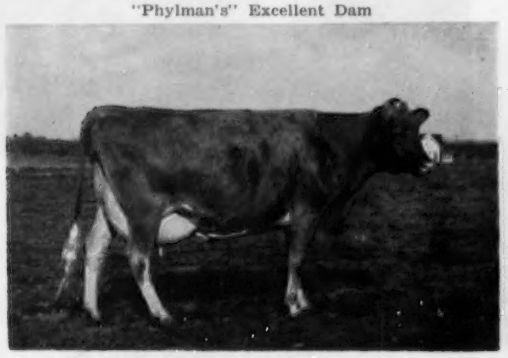

MARYMOOR NORMINE
Excellent '47 '48 '49 '50
11665—583—5yrs—305C—2x
3 A. R. daughters — 2 Excellent

An Excellent "Phylman" Daughter

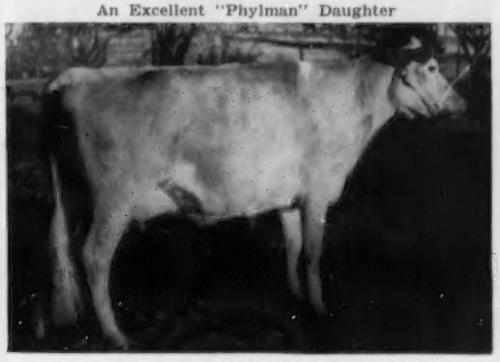

ALDAHOLME PHYLMAN'S ADELE
Excellent '53
1st Jr. Yr., P. I. E., 1952
8063—376—Jr2—HIR—305C—2x (pending)

MR. and MRS. ALLEN L. REEB
and W. ALLAN REEB

ALDAHOME • Meridian, Idaho

"Lord Jim" — Son of the only cow of the breed to make two 1000 lb. records in 305 division.

Ivy Oak Jingle's Lord Jim

Born March 29, 1947

2 A. R. daughters — 3 others on test and many more coming along.

HIMSELF

Pep's Acres Jane, 7224—339—Jr2—HIR—365C—2x
Pep's Acres Blossom, 9979—483—Jr2—HIR—365C—2x
4040—204—Sr3—HIR—305—2x in 80 days
Pep's Acres Janet, 8326—428—Sr2—HIR—305—2x

Sire: **WANDAMERE DAISY'S DUKE, A. R.**
Dam: **IVY OAK BELLE'S JINGLE**
Excellent '51
19307—1007—7yrs—365C
*19239—*1045—8yrs—305C—3x
*19254—*1030—10yrs—305C—3x
19613—1076—11yrs—365C

"Lord Jim" is for sale. Price and full production pedigree mailed on request.

PEP'S ACRES — Mount Angel, Oregon

POEPPING BROS., Owners

"WANDER TO WYNO"

You are all cordially invited to attend the

WYNO FIELD DAY

At the Farm
Sunday, August 8, 1954
Beginning at 10:30 A. M.
Luncheon will be served.

Program will include a Parade of the Wyno—Wandamere herd.

WYNO will Welcome You!

SIRES IN SERVICE

Bred to sire both type and production

WANDAMERE PAN'S ROSWELL

Born October 24, 1952

Dam: **WANDAMERE LAD'S ROSALIE**
12018—638—Sr4—365C, 12710—681—6yrs—365C
Very Good '51 '52

Paternal Sister to Both Bulls

CLIFF DELL'S BONNY BESS
14269—*672—Jr2—305C—3x—7th place for fat
*16159—753—Sr2—365C—10th place for milk
16410—779—Jr4—365C—362 days
Excellent '52 '53 — VG '51

WANDAMERE BRIGADIER

Born October 12, 1950

Half-sister to Illahee Sunshine, 15419—809—6yrs—365C

His Dam

IVY OAK BABETTE'S BEULAH
17658—806—Jr4—365C
Excellent '48 '50 '51 — VG '47
Sold for $2,500 in 1951.

Both bulls are by the proved sire, **CHUCKANUT PETER PAN, A. R.,** 15 A. R. daughters (Phyllad—Grangeville Clara Princess).

TOP COWS IN OUR HERD

CLA-ORE PHIL'S BEATRICE 11330—*685—Jr2—365C—2x (4th place fat)
12150—*705—Sr3—305C—2x (9th place fat)
Excellent '51 '51

IVY OAK DELTA'S DINAH 13504—777—5yrs—365C, VG '50 '51 '52

VALLEY PRIDE SUNBEAM 11385—542—8yrs—HIR—365C—2x, VG '51

Visitors Always Welcome — Stock For Sale

Sun Valley Guernseys

R. JACK CARTWRIGHT, Owner **PHOENIX, ARIZONA**

• • • WANDAMERE TO WYNO • • •

OUR HERD IS STRONG IN THE BLOOD OF TWO GREAT BROOD COWS . . .

THE **PHYLLIS** AND **BONNIE** FAMILIES

We have in our herd . . . 20 daughters of CHUCKANUT PHILIP, A. R., he a son of Chuckanut Phylba, 14448—786—A ($4,000), she a granddaughter of Grangeville Hope's Phyllis.

Many of our "Philip" daughters are being bred to . . .

GEM VIEW ROYAL BOND . . . born June 12, 1946. "BOND" is sired by Wandamere Bondsman, a son of Wandamere Correction, A. R., out of Wandamere Bonnie Jean, 14220—682—GG, 12066—594—AAA, 2 A. R. sons, 2 A. R. daughters, 1 Excellent, 1 with 772—Jr3C. "BOND" is out of Prairie View Ruby 2d, 12089—644—AAA.

A "Philip" Son Is Also In Service . . .

DIVERSIFIED PHIL MATCHLESS . . . born April 21, 1951
Sire: Chuckanut Philip, A. R. Dam: Ju-La-Mor Margie, 10630—477—Sr2—305—646 T.M., 11902—486—Sr3—305—677 T. M., 14148—639—6yrs—365—730 T. M. **"Margie" is a daughter of Wandamere Pharaoh.** "Margie" has 2 daughters by "Philip" in our herd. Diversified Phil Milkmaid, A. R., will make 500 lbs. fat in 305 days—2x—Jr4—D.H.I.A.; Diversified Phil Madge, A. R.

We also have in our herd, a pair of full sisters by "Philip" and out of Gem View Ruby Rosa. They are Diversified Phil Rosette, born October 5, 1949, and Diversified Phil Rose, born February 10, 1952.

Also in our herd . . . **DIVERSIFIED PHIL BUBBLES,** a daughter of "Philip" out of Ju-La-Mor Bonnie, a daughter of Wandamere Bondsman.

This TRAVELER—PHYLLIS—BONNIE blood has done much for us. We congratulate M. C. Fleming on the great job he has done, and are pleased to see this program perpetuated at Wyno.

The "Phil" daughters have been attracting considerable attention from leading dairymen.

STOCK FOR SALE STRONG IN THE BEST OF WANDAMERE BREEDING.

WRITE US YOUR NEEDS

DIVERSIFIED FARM

WALTER MATTHIESEN, Owner — **FILER, IDAHO**

The ANN VERONICA and PHYLLIS Families

WANDAMERE ARBITRATOR

Born July 22, 1944

Owned jointly with J. Earl Felt, Huntsville, Utah.

Sire: **Wandamere Correction, A. R.** A son of Chicona Borkman, A. R., out of Grangeville Hope's Phyllis, VG '47, 14018—743—A, 5 A. R. sons, 2 A. R. daughters.

His Dam

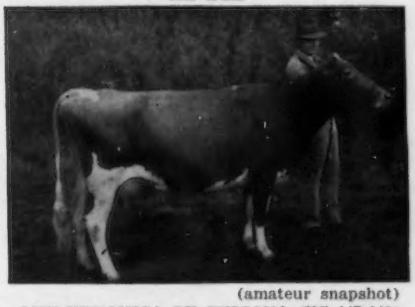

(amateur snapshot)

ANN VERONICA OF CHICONA (VG '47 '48) 11798—643—GG. 2 A. R. sons, 2 A. R. daughters include **Wandamere Correct Ann,** 13305—716—Sr4. She a full sister to the "ARBITRATOR" bull.

We have 12 "ARBITRATOR" daughters in our herd.

During recent years we have been using Fairlawn—Green Meadow breeding. Our herd is also strong in Actor and Eastern King blood.

STOCK FOR SALE

Farm is located 4 miles north of Ogden on Washington Blvd.

CHADWICK FARM — Ogden, Utah

JOE A. CHADWICK — RALPH CHADWICK

TWO FOUNDATION COWS — DAUGHTERS OF

CHICONA PERRYTON

1) . . . **VELLICE OF CHICONA** (VG '49)
8882—459—Jr4C—2x
1 A. R. daughter
Mari-Mac Vellice's Velvet
8740—463—Jr2C—2x

2) . . . **VELOUR OF CHICONA**
8949—441—Sr3—HIR—630 T. M.
2 A. R. daughters include Mari-Mac Velour (see below).

Now In Service—**MARI-MAC VELOUR'S VALOR**
Born December 26, 1950

Sire: **MARI-MAC VELLICE'S VENDOR.** A son of Snow Summit Ivan, A. R., out of Vellice of Chicona (see above).

"VALOR'S" DAM

MARI-MAC VELOUR (VG '51 '52)
12816—603—Jr2C
Undefeated in her class wherever shown.
12 "VALOR" daughters in our herd — 4 in milk.

We also have in our herd 4 daughters by WANDAMERE BRYNE

STOCK FOR SALE—WRITE US YOUR NEEDS

MARI-MAC FARM

J. MACK RASBAND, Owner — **North Ogden, Utah**

Our Herd Is Founded On Proved Wandamere Bloodlines

IN SERVICE — Two Royally-Bred Herd Sires — **Strong in DOUGLAS and PHYLLIS Blood**

WANDAMERE TINKLE'S ROYAL

1949—Sr. Calf, Jr. & Res. Gr. Ch., P.I.E.
1950—1st Sr. Yr., Jr. Ch, W. Wash., P.I.E.
1951—8 shows—never beaten in his class
1951—Res. Gr. Ch., W. Wash.

"Royal" has 1 A. R. daughter, Price's Tinkle Hattie, 9584—496—Jr2—2x. Over 20 daughters in our herd. They are most pleasing and promising.

Sire: **Wandamere Pansy's Royal**
Ivy Oak Royal Ila
14221—636—Sr2—365C—3x

WANDAMERE PHYLLIS' DISTINCTION

He is being used on daughters of "Royal"—opposite. (Owned jointly with Wilsona and Wandamere Farms.) "Distinction," a son of Wandamere Auburn's Douglas, A. R. whose first 8 daughters, 17 records average 16263—843, out of Wandamere Anson's Phyllis, E '51, 11736—602—Jr3C, 12381—575—Sr3. "Distinction" is a full brother to Wandamere Phyllis's Developer that has been used in the Far West herd.

"Tinkle's Royal's" Dam

IVY OAK BELLE'S TINKLE, E '52
11770—753—5yrs—365C, 13312—806—8yrs—365.
Full sister to IVY OAK BELLE'S JINGLE, 19307—1007—7yrs, *19239—*1045—8yrs—305C—3x, *19254—*1030—10yrs—305C—3x, 19613—1076—11yrs—365C—3x, E '51.

Traces Direct To Old "Phyllis"

GRANGEVILLE HOPE'S PHYLLIS
12909—707—BB
14018—743—A
VG at 16 years of age.
5 A. R. sons, 2 A. R. daughters

LOOKING TO THE FUTURE : : : **We have selected . . .**

WANDAMERE BOND'S MARKSMAN . . . Born January 21, 1954

Sire: **WANDAMERE DOUG'S VERNER,** a son of Wandamere Auburn's Douglas, A. R. and out of Wandamere Anson's Veronica, VG '50 '51 '52, 12589—686—Jr3C, 12339—654—5yrsC, 1st prize 3-year-old, Oregon, 1950, P.I.E., 1950; 1st prize 4-year-old, W. Wash., 1951.

Dam: **WANDAMERE BOND'S MIRTH,** on test, 4413—190—Jr2—97 days. A daughter of Wandamere Anson's Bond and out of Wandamere Pride's Dairymaid, VG '50 '52, 14693—717—Sr2C, 18753—885—Sr4. **Milked 96.4 lbs. on 2x in a single day at Henslee Farms.**

PLAN TO VISIT OUR HERD

Bulls Strong In Proved Wandamere Breeding Out Of Our Best Families Are Available.

PRICE'S GUERNSEY FARM — Port Orchard, Washington

KENNETH PRICE & SONS (DON, BOB and DOUG), Owners

"WANDER TO WYNO"

The Cow Move Of The Year

When a group of men like Marv Fleming, Alvin C. Bush, John Merryman and Lee Yost get to talking business, something unusual is bound to happen. The deal those men made ought to make a lot of people happy, and we aim to be included in that pleased group.

ANN VERONICA OF CHICONA, the mother of our **WANDAMERE ANN VERONICA** cow, was a real one. I saw her first at the tag end of her life and disturbed her plenty by just following her around. Her stretch, blend, depth of body and dairyness, marked her as one of those unusual cows that you just keep eternally searching for.

Our **WANDAMERE ANN VERONICA** joined the Franchester herd after we parted with $8,000. That is a lot of dollars for a bred heifer, but we have played the heifer hunch before and won, and it now looks like our old formula is just as good as ever. "Ann's" daughter, **FRANCHESTER ANSON'S VERONICA,** calved with a heifer calf, a beautiful, nicely veined udder and she shows signs of really wanting to milk. "Ann's" son, **FRANCHESTER HORNET'S VERNER,** is a sharp-shouldered, smooth, broad-rumped youngster that shows a lot of character and style. "Verner" has caused quite a lot of head scratching and cogitation at Franchester. If he should transmit the scale and dairy temperament that comes through the progeny of Fairlawn K. Gay Levity, along with the nice udders, depth of body and smoothness of the Travelers, he sure would be quite a bull. With this pleasant idea continuously prodding our imagination, we have retained a half-interest in "Verner."

THE ANN VERONICA FAMILY AT FRANCHESTER
WANDAMERE ANN VERONICA

As she was yesterday

Sold for $8,000 in 1951 Franchester Sale, 1st Sr. Calf, W. Wash., Oregon, P. I. E., 1950. Jr. Ch., Oregon, 1950. 1st Sr. Yr., & Jr. Ch., Wash., Oregon, 1951. A line-bred Langwater Traveler through a good uddered female family.
Sire: **Wandamere Correction, A. R.**
Dam: **Ann Veronica of Chicona**
11798—643—GG; 2 VG daughters.

As she is today

10561—539—Jr2, 13791—635—Sr3C (pending)
VG '52. Son and daughter in our herd.
Sister to **Wandamere Correct Ann** (VG '47) 13305—716—Sr4
Bred to **Franchester Free King** (Langwater Freeman, A. R. —Fairlawn K. Gay Levity, E '50. 14978—730—Jr4C, 17244—845—7yrs.) 6 sons in service, 1 A. R. daughter.

Her son

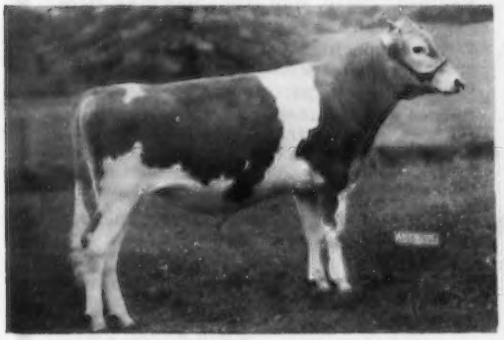

FRANCHESTER HORNET'S VERNER
Born June 13, 1953
Sire: **Franchester K. F. Hornet** (Franchester Kella's Freeman, $15,500—Fairlawn K. Gay Levity, E '50, 14978—730—Jr4C, 17244—845—7yrs.)
One-half interest sold to G. B. Krantz & son of Dover, Ohio.

Her line-bred daughter

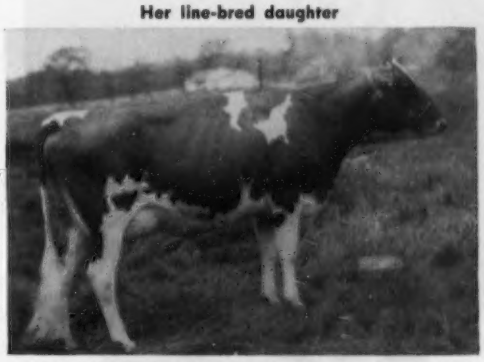

FRANCHESTER ANSON'S VERONICA (2-year-old)
On test 98 days—Jr2, has 4139 lbs. milk, 162 lbs. fat
Sire: **Wandamere Anson's Bond, A. R.** (Wandamere Anson, A. R.—Wandamere Jean's Bonnie, GP '48, 14492—722—Jr3—365C.)

A "cow family" that can reproduce its own excellence, generation after generation, is good property to own. We believe the Ann Veronica family to be that kind.

"You are invited to visit Franchester during 1954."

FRANCHESTER FARMS

Lyndhurst, Ohio and West Salem, Ohio

CHARLES B. BOLTON, Owner
C. R. HUSTON, Manager

Accredited for Bang's and T. B.

C. A. BURGE, Asst. Manager
C. E. EBY, Herdsman

OUR JUNIOR SIRE . . . A son of the 1953 Oregon Senior and Grand Champion

WANDAMERE ILA'S RESOLUTE

Born September 19, 1953

Sire: **WANDAMERE ANSON'S BOND** Res. Ch., Ore., 1951; Res. Gr. Ch., Ore., 1952; Sr. & Gr. Ch., Ore., 1953.

Dam: **IVY OAK ROYAL ILA,** 14221—636—Sr2—365C. Her dam is half sister to Ivy Oak Belle's Jingle, only cow of the breed to have two 1,000 lb. records in 305.

This breeding is in demand. We can offer bull and heifer calves carrying this proved breeding. We have a number of cows carrying Darigold Prince and Chicona Belmont breeding.

HAZELWOOD FARM

Mr. and Mrs. Earl Cruse, Owners Chester, South Carolina

From Breeder to Breeder

in all parts of the U.S. go letters on our stationery. Write us today for specimens and prices. You'll like this stationery when you see it.

TRANSCRIPT PRINTING COMPANY
PRINTERS OF THE JOURNAL
Peterborough, N. H.

PRIZES!

It's Easy! *It's Fun!*

THE NEW NATIONAL GUERNSEY SONG WRITING CONTEST

Winning Song Will Be Sung At "The National Banquet" This Fall

Look At The Prizes!

FIRST:

Silver Guernsey Tea Set

SECOND:

Silver Guernsey Jug

THIRD:

Silver Guernsey Salt and Pepper Set

FOURTH:

Two-Year JOURNAL Subscription

FIFTH:

One-Year JOURNAL Subscription

ENTER TODAY!

CONTEST RULES

1. The object of the Guernsey Song Writing Contest is to write the **words** of a "Guernsey Song" to fit some favorite tune. (For example, two lines for the tune "Dixie" might be: "Oh, a Guernsey cow is the cow for me, she's just as pretty as she can be.") Other old favorites include: "Old MacDonald Had A Farm," "I've Been Working On The Railroad," "Hail, Hail, The Gang's All Here," "Oh! Susanna," "Home On The Range."
2. Write as much as you like, but a minimum of one verse plus chorus OR two choruses will be required.
3. Entries will be judged on originality, appropriateness, and rhythm. Judges' decisions will be final. All entries will become the property of The American Guernsey Cattle Club. In case of ties, duplicate prizes will be awarded.
4. Entries must be postmarked before midnight, August 31, 1954.
5. All entries should be **clearly** written (typewritten preferred) on a sheet of plain white paper. The contestant's full name and address should appear on the reverse side.
6. This contest is open to everyone except employees of The American Guernsey Cattle Club and GOLDEN GUERNSEY, Incorporated.
7. All entries should be sent to: "Guernsey Song Contest," c/o The American Guernsey Cattle Club, Peterborough, New Hampshire.
8. Winners will be announced at "The National Banquet" during the National Guernsey Show in Waterloo, Iowa, this fall, and in the October 15, 1954 issue of the **Journal.**

Complete Dispersal — AFTON FARMS

R. F. Loree, Owner — Florham Park, N. J.

At the farm — WEDNESDAY, AUGUST 25, 1954 — 10:00 A. M.

165 HEAD — Calfhood Vaccinated — Majority Fall and Winter Fresheners — Dehorned

It is with much regret that this old, well-established herd must be offered for sale. However, high real estate values make it impossible to continue the herd in the present location.

Bang's Certified No. 69

T. B. Accredited No. 177943

Selling — These Three Top Bulls

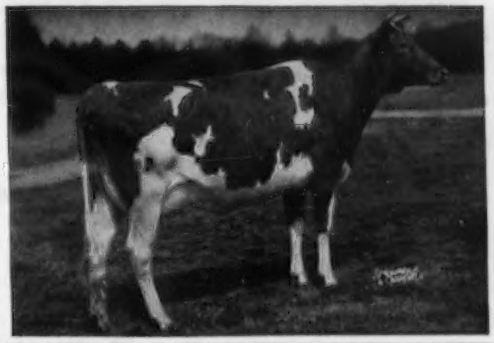

In the Sale

LANGWATER DAN

30 daughters in the Sale

Born June 6, 1950

Sire: Coldspring's Noble's Brilliant

Dam: Langwater Dainty
12108—602—Jr2—365,
14509—690—Sr3—365.
Excellent, 1951

In the Sale

FAR WEST ROYAL CONQUEROR

15 daughters in the Sale

Born January 26, 1951

Sire: Far West Welcome's Royal

Dam: King's Welcome Lady (E '53)
10461—498—Sr2—305—2x,
14222—743—6yrs—365—2x
Excellent, 1953

King's Welcome Lady is a maternal sister to Far West Welcome Gwen, 15436—847—Jr4—365—2x, classified Excellent '53, that sold for $10,000.

In the Sale

LOCUST GROVE MERIT'S PEER

Born February 15, 1952

The heifers are bred to this bull.

Sire: Fairlawn Actor's Merit

Dam: Strongheart's Lady Mary
13082—622—Sr2—365C,
17104—840—Sr3—365.
Very Good, 1947

Daughters and Granddaughters of **Bournedale Golden Steadfast** will be sold. "Steadfast" is still in service at 15 years of age.

One of His Well-known Daughters —

Afton's Golden Marie
14417—785—6yrs—365C,
15661—819—7yrs—365.
Sold for $10,000.
Gr. Ch., N. G. S., 1948, 1950.
Excellent '47 '48 '50 '51 '53

Mr. Loree has always used top bulls. He has culled rigidly during the past year. The herd shows this good breeding. A. R. testing has been carried on for many years.

Sale Managed By

SEATH AND SHULTZ, Peterborough, N. H.

The LOUIS McL. MERRYMAN & SONS, INC., Sparks, Maryland

— For catalog write: **SEATH & SHULTZ SALES SERVICE**, Peterborough, N. H. —

IN THE IDEAL GUERNSEY FARMS SALE

WEDNESDAY, AUGUST 18, 1954 — On The Farm at AUGUSTA, NEW JERSEY

Selections have been made from the heart of this, the World's Largest Herd of Registered Guernseys, that continues to lead in the number of Class Leaders and National Records at a pace unequalled in the breed.

The breed's two top production sires, Ideal's Lettie's Duke and Ideal's Beacon, and very strongly represented, however, their enviable position is rapidly being challenged by their illustrious stablemate, **Ideal's Superior—7 daughters and 1 son in the sale.**

The final selections of approximately 6 top young bulls, 25 cows and 40 bred heifers, will be cataloged from the listings below.

Selections are on the basis, in this initial Ideal Guernsey Farms Sale, to present to the public only the best as a pace setter, as both top show prospects and extremely high production inheritance will be offered.

IDEAL'S LETTIE'S DUKE
3 daughters over 1100, 10 over 1000, 23 over 900, 45 over 800, 62 over 700.

This great sire has 8 daughters in the sale.

IDEAL'S L.D.'S HERADA
Dropped January 9, 1952
Due in January to Ideal's Fane, he by Ideal's Standbest out of Ideal's Claremont's Fantine, 13117—634—5yrs—365.
Dam: Ideal's G.S'Herada, 13611—767—Sr2—365C.

IDEAL'S L.D.'S DAISY
16634—*919—Jr3—365C
A five-year-old due July 4 to "Beacon."

IDEAL'S L.D.'S MARNETTA
Dropped April 29, 1952
Due September 3, to Ideal's Janus, he by Ideal's Lettie's Duke, out of Ideal's Risbecq's Janice.
Dam: Ideal's Beacon's Marnetta
13994—680—Jr2—365C
15012—763—Sr4—365C

IDEAL'S L.D.'S MARTHA
Dropped October 10, 1952
Dam: Ideal's Beacon's Martha
15897—748—Jr3—365, 15910—740—Sr4—365C

IDEAL'S L.D.'S DREAM
Dropped July 29, 1952
Due December 22, to Ideal's Enterprise, he by "Beacon" out of Ideal's L.D.'s Ella Mae, *23744—*1137—Sr4—365C.
Dam: Ideal's Beacon's Daughter
16131—748—Jr2—365C
19162—917—Sr3—365C
15919—758—Sr4—305C—3x

IDEAL'S L.D.'S VERNA
Dropped November 1, 1951
Due October 23, to Ideal's Maximum, he by Ideal's Standbest out of Ideal's Peter's May Jewel, 4 records over 1100 lbs., 23364—1210—7yrs—365C—1st for fat and 2nd for milk; 21989—1206—9yrs—365C—3rd for fat, 10th for milk; 22537—1200—8yrs—365—5th for fat. Her dam, 6 years old, on test in 104 days has 6274—295.

IDEAL'S L.D.'S BONNET
Dropped September 12, 1952
Due January 13, to Ideal's Enterprise, he by "Beacon" out of Ideal's L.D.'s Ella Mae, *23744—*1137—Sr4—365C.
Dam: Ideal's Beacon's Buttercup
16978—760—Jr2—365, 19072—870—Jr4—365C,
21309—958—5yrs—365C
*23861—1124—6yrs—365

IDEAL'S L.D.'S BETSY
Dropped September 17, 1952
Due January 30, 1955, to Ideal's Maytor, he by Ideal's Pretores out of Ideal's Satellite's Maybelline, 18485—886—6yrs—365C.
Dam: Ideal's Beacon's Betsy
15241—676—Sr2—365, 18617—855—Jr4—365C

For Catalogs Write: **THE PATE SALES CO., 2064 Lawrenceville Road, Trenton, N. J.**

Telephone EXport 2-7587

In The Ideal Guernsey Farms Sale, August 18, Ideal's Beacon will have 3 sons and 13 daughters.

IDEAL'S BEACON

One daughter over 1200, 3 over 1100, 5 over 1000, 10 over 900, 23 over 800, 54 over 700, 35 two-year-olds over 700.

THREE SONS IN SALE ARE—

No. 269—dropped December 18, 1953
Dam: Ideal's Standbest Leola
14421—716—Jr3—365C
Next dam: Ideal's Leola
16544—802—5yrs—365
Next dam: 13869—783—5yrs—365

No. 785—dropped July 11, 1953
Dam: Ideal's Satellite's Day
12196—711—6yrs—365
Next dam: Ideal's Gardenius' Day
16170—727—7yrs—365C
Next dam: Daylo Princess
10329—524—Sr4—365C

Herd No. 1051—dropped December 23, 1953
Dam: Mary-Belle of Spreading Elm
15584—782—Jr4—365C
18667—926—6yrs—365C

HIS 13 DAUGHTERS ARE—

IDEAL'S BEACON'S DULCETTE, 4 years old
15184—804—Sr2—365
Due in July to "Superior"
Dam: Ideal's Captain's Dora
9671—547—6yrs—305C—3x

IDEAL'S BEACON'S FRAN, 4 years old
16880—748—Jr2—365
Due in June to "Superior"
Dam: Maradea Pre-eminent Fannie
17043—772—5yrs—365C
19913—933—6yrs—365

IDEAL'S BEACON'S P. ROSE
Dropped January 15, 1952
Due October 6, to Ideal's Susie's Rose King, he by Fairlawn Actor's Rose King out of Ideal's Emperor's Susie, winner of Otto Liebers Perpetual Trophy, 1951, for highest lifetime production of any living cow. She has a total production to date of 214,559 milk, 10,178 fat.
Dam: Ideal's Wistar's Princess Rose
12239—556—Jr2—365, 15618—714—Sr4—365

IDEAL'S BEACON'S BEACONESS
Dropped February 17, 1952
Due August 13, to Ideal's Susie's Rose King.
Dam: Ideal's Noranda's Beaconess
12124—547—Jr4—365C
12386—548—7yrs—305C—3x

IDEAL'S BEACON'S RAIE
Dropped February 26, 1952
Due October 14, to Ideal's Maximum, he by Ideal's Standbest out of Ideal's Peter's May Jewel, 23364—1210—7yrs—365C—1st for fat.
Dam: Ideal's Lord Kent's Rosie
11366—619—Jr3—365C

Her "Beacon" Daughter Is In The Sale

IDEAL'S SATELLITE'S SUSIE
12508—708—DD, 14723—828—5yrs—365C
13267—711—6yrs—305C—3x
15553—851—7yrs—365C
14210—755—8yrs—305C—3x
13896—759—9yrs—305C—3x
13954—791—10yrs—305C—3x

Her daughter is **IDEAL'S BEACON'S S. SUSIE**
Dropped March 26, 1952. Due September 8 to Ideal's Sutter, he by Ideal's Maximum out of Ideal's Noranda's Susie, 18540—1004—5yrs—365C, 19277—1026—7yrs—365.

IDEAL'S BEACON'S BIRDIE, 4 year old
Due in July. 15082—752—Jr2—365
Dam: Welcome Lane's Betty Lue
18282—886—Sr4—365C
18841—909—5yrs—365C

IDEAL'S BEACON'S VERDA, 4 year old
Due July 27
Dam: Ideal's L.D.'s Verda
17301—702—Jr3—365
19339—815—Sr4—365C
20917—901—6yrs—365

IDEAL'S BEACON'S CANDA
Dropped December 3, 1951
Due August 29, 1954, to Ideal's Fane
Dam: Ideal's L.D.'s Cora
12017—551—5yrs—365
14735—693—7yrs—365
15639—759—8yrs—365

IDEAL'S BEACON'S LA LASSIE
Dropped December 25, 1951
Due October 12 to Ideal's Susie's Rose King.
Dam: Ideal's Hopeful's La Lassie
11790—670—Jr4—365

IDEAL'S BEACON'S PATTY
Dropped June 7, 1952
Due November 4 to Ideal's Enterprise
Dam: Ideal's L.D.'s Patty
14448—718—Jr2—365C
*21139—*1114—Sr3—365

IDEAL'S BEACON'S KITTY
Dropped June 6, 1952
Due November 15 to Fairlawn Actor's Rose King.
Dam: Ideal's L.D.'s Kitty, 15060—733—Jr3—365C.

IDEAL'S BEACON'S ROSE
Dropped June 14, 1952
Due December 4 to Ideal's Susie's Rose King.
Dam: Ideal's L.D.'s Rose
16291—801—Jr4—365
19175—987—8yrs—365

"IT'S ALL IN THE RECORDS"

JACOB TANIS & SONS, Proprietors
JOHN TANIS, D.V.M.
WILLIAM AULD, Herdsman

IDEAL GUERNSEY FARMS
Augusta - Sussex County - New Jersey

In their initial IDEAL GUERNSEY FARMS SALE, their sensational sire, **IDEAL'S SUPERIOR,** is represented with 1 son and 6 daughters. He is an own brother to Ideal's G.S.' Susie, 15673—*962—Jr2—365; on retest going for over 1000 lb. record.

IN THE SALE

IDEAL'S SUPERIOR
His first 11 daughters to finish test average 15885—843—all 2-year-olds. All Jr2-year-olds except one. All over 700, 7 over 800, 6 over 900. He by Gardenville Supreme out of Ideal's Noranda's Susie, 18540—1004—5yrsC, 19277—1026—7yrs—365.

IDEAL'S SUPERIOR'S ODETTA
*16895—*906—Jr2—365C—3x
6th in fat, 10th in milk
Calved in May; on retest milking 65 lbs. daily. Her dam is by a son of Ideal's Peter's Miriam, 8 records average 16659—835, 2 records over 1000 lbs. fat and 2 over 19,000 lbs. milk.

HIS SON IN THE SALE is **HERD NO. 1518,** dropped August 8, 1953, he out of Ideal's Beacon's Kathleen, 14012—634—Sr3—365C, 13429—655—Sr4—365C.

HIS 6 DAUGHTERS ARE—

IDEAL'S SUPERIOR'S ROSIE, 3 years old
13999—738—Jr2—365
Due July 7
Dam: Ideal's Ensign's Rosie

IDEAL'S SUPERIOR'S MELODY (Twin)
Dropped December 28, 1951. Due June 21.
Dam: Ideal's King's May Jewel
15355—739—Jr2—365C
19578—983—6yrs—365

IDEAL'S SUPERIOR'S LOUISE
Dropped April 25, 1952
Due September 4 to Ideal's Susie's Rose King.
Dam: Fayona's Louise, 11693—523—Sr4—365

IDEAL'S SUPERIOR'S MARIGOLD, 3 years old
Due June 15, 16342—728—Jr2—365C
Dam: Ideal's Beacon's Marigold
13409—601—Sr2—365
13726—611—Sr3—365

IDEAL'S SUPERIOR'S LORA
Dropped January 5, 1952. Due July 31
Dam: Ideal's L.D.'s Lora
14628—669—Sr2—365
19206—848—Jr4—365C
19576—892—5yrs—365

IDEAL'S SUPERIOR'S ODETTA
(Pictured above right)

There are four daughters of **GARDENVILLE SUPREME,** $7,600, in the sale —
He by Riegeldale Melba's Emory out of Douglaston Baroness Darling, 15755—701—AA, $8,800, 1942.

IDEAL'S G.S. DELL
Dropped March 27, 1952
Due September 9 to Ideal's Fane, he by Ideal's Standbest out of Ideal's Claremont's Fantine, 13117—634—5yrs—365.
Dam: Ideal's Senator's Dell
10603—505—Jr2—305C—3x

IDEAL'S G.S.'S ELLA LEE
Dropped March 26, 1952
Due September 30 to Ideal's Maximum
Dam: Ideal's Claremont's Ella Lee

IDEAL'S G.S.'S MARNETTA
Dropped April 8, 1952
Due September 9 to Ideal's Susie's Rose King.
Dam: Ideal's Regent's Marnetta
10446—493—Jr2—365C

IDEAL'S G.S.'S CONNIE
Dropped January 19, 1952
Due in June
Dam: Ideal's Connie Norwood
9224—435—Jr2—305C—3x

There are five daughters of **FAIRLAWN ACTOR'S ROSE KING, A. R., $9,500, 1949,** in the sale —
He by Fairlawn Peerless Actor out of Coronation Memoir, 15493—875—B. "Rose King" is an own brother to Fairlawn Memoir's Performer, $30,000 at private treaty.

IDEAL'S ROSE KING'S MAE, 4 years old
Due July 20
Dam: Welcome Lane's Mae
14083—762—Sr4—365
15941—851—7yrs—365C

IDEAL'S ROSE KING'S LORAINE
Dropped January 31, 1952
Due in June
Dam: Welcome Lane's Lucy
16530—759—6yrs—365

IDEAL'S ROSE KING'S MERRILY
Dropped December 12, 1951
Due October 12 to Ideal's Susie's Rose King.
Dam: Welcome Lane's Mae

IDEAL'S ROSE KING'S MAE ELLA
Dropped April 6, 1952
Due August 24 to Ideal's Maximum.
Dam: Ideal's Champ's Mae Ella
11243—745—Jr2—365C

IDEAL'S ROSE KING'S C. SUSIE, dropped November 4, 1951.
Due in Fall to Ideal's Fane
Dam: Ideal's Clarion's Susie, 8696—349—7yrs in 166 days on test.

For Catalogs Write: **THE PATE SALES CO., 2064 Lawrenceville Road, Trenton, N. J.**
Telephone EXport 2-7587

In selecting the cattle for the Ideal Guernsey Farms Sale for AUGUST 18, we kept in mind that in addition to type, size and high production, only those that will be fresh or due for fall and winter production will be offered.

The Ideal Farms herd is fully accredited, certified, and entirely vaccinated.

The herd is in excellent breeding condition as disclosed from the regularity of calvings, particularly so with the high record cows that continually repeat their high production records.

One of the most highly appreciated sires at Ideal Guernsey Farms is **IDEAL'S STANDBEST,** he by Langwater Satellite out of Clara Bell of Lone Pine.

CLARA BELL OF LINE PINE
14797—809—BHI, 18241—1019—A, 18155—980—AA, 16648—842—A, 13284—650—12yrs—305C—3x

"Standbest" sired both high production and fine udders such as —

IDEAL'S STANDBEST MABLE
*19357—*1032—Sr3—365

IDEAL'S STANDBEST DOT
*17737—*901—Sr2—365C
Excellent '51, $4,500 to Langwater.

IDEAL'S STANDBEST FANTINE
16488—*894—Jr2—365C

In the sale are five daughters and 1 son by "Standbest."

IDEAL'S STANDBEST JOSIE ALFA
Dropped May 21, 1952
Due February 7 to Ideal's Superior
Dam: Ideal Beacon's Josie Alfa
*17045—827—Jr2—365
*19740—*956—Sr3—365C
20086—993—5yrs—365C
21149—1055—6yrs—365

IDEAL'S STANDBEST FANNY
Dropped November 15, 1952
Will be bred
Dam: Ideal's Beacon's Fanny
13330—711—Jr2—365C

IDEAL'S STANDBEST MARG, 6 years old
Due July 13
10502—632—Jr4—305C—3x (pending)
Her dam is by Ideal's Claremont, ¾ brother to Ideal's Beacon.

IDEAL'S STANDBEST KATHLEEN
Dropped May 29, 1952
Due November 4 to "Samson"
Dam: Ideal's Beacon's Kathleen
14012—634—Sr3—365C
13429—655—Sr4—365C

IDEAL'S STANDBEST POLLYANN
Dropped October 25, 1952
Will be bred
Dam: Ideal's Beacon's Pollyann
14737—724—Jr2—365

His son HERD NO. 651
Dropped July 4, 1953
Dam: Ideal's Noranda's Cherub
10633—518—Jr2—305C—3x
She by same sire as is Ideal's Beacon.

A double "Standbest" son we particularly picked is **HERD NO. 2026,** born November 27, 1953. His dam, with 19030—1066—Sr3—365C, is also by Ideal's Standbest.

Another top prospective herd sire is **HERD No. 2249,** a double grandson of Fairlawn Actor's Rose King, sired by Ideal's Susie's Rose King, he out of Ideal's Emperor's Susie, winner of Otto Liebers Perpetual Trophy, 1951, for Lifetime Production. Her total production to date is 214,559 milk, 10,178 fat. His dam has 9701—550—Sr2 in 243 days; her dam, Ideal's L.D.'s Cloe has 18983—*1019—Sr3—365C.

Perhaps the highest production inheritance lies with **HERD NO. 528,** dropped February 18, 1954. He is a double "Susie." His sire—Ideal's Sargon, by "Superior," is out of Ideal's L.D.'s Susie, 21258—1042—5yrs—365C, 20924—1030—6yrs—365C; his dam by Gardenville Supreme, Ideal's G.S. Rosette, 16510—*1013—Jr3—365, her dam is Ideal's Beacon's Rosette.

There are two very good daughters of LANGWATER MAY ROYAL in the sale—

IDEAL'S MAY ROYAL'S ALICE, 4 years old
12400—591—Jr2—365
Due June 30 to "Standbest"
Dam: Ideal's Alice Maud, 17182—731—7yrs—365

IDEAL'S MAY ROYAL'S DAPHNE, 3 years old
12488—634—Jr2—365
Due July 16
Dam: Ideal's Satellite's Daphne
8652—477—Jr3—365C

The August 1 Journal will picture many of the animals selling, and give further listings.

"IT'S ALL IN THE RECORDS"

JACOB TANIS & SONS, Proprietors
JOHN TANIS, D.V.M.
WILLIAM AULD, Herdsman

IDEAL GUERNSEY FARMS
Augusta - Sussex County - New Jersey

OHIO

One Of Our Sires — A Half-Brother To The Great Cow, Gray Haven Argo's Pat, Out Of A 721 Lb. Dam

Gray Haven Argo's Courageous

Born January 14, 1950

Sire: **BLAKEFORD ARGO, A. R.** Sire of 2nd Sr. Get, Ohio, 1950. 31 A. R. daughters. A son of Blakeford Lord Jim, A. R., out of Blakeford Peg, VG '47, 10911—613—Jr2C, 15597—806—Jr3C, 13918—727—9yrs.

His Dam

GRAY HAVEN CONSORT, VG '47 '49 '50
11301—487—Sr2—365, 13260—548—5yrs—365, 16122—721—7yrs—365C, 2 A. R. daughters. Full sister to **Gray Haven Content**, E '47, 14274—736—Jr4—365C.

His Half-Sister

GRAY HAVEN ARGO'S PAT, E '49 '50 '51
10929—530—Jr3—305C, 12050—645—Jr4—365C, 13390—699—5yrs—365. Sold for $12,000 to Fairlawn Farms Co.

Add This Blood To Your Herd With A "Courageous" Son Out Of One of Our Top Cows

Plan to visit our herd . . . Farm is located 1 mile east of Westboro, Jonesboro Road.

OSTERLEA FARM

W. H. OSTERMEIER AND SONS, Owners — **MIDLAND, OHIO**

Presenting Our Junior Sire From The Great Flute Family — Out Of A 20,000 Lb. Dam

FLYING HORSE CLARISE MASTER

Born November 2, 1951

10 daughters in our herd that show extreme dairy character with straight tops, deep bodies.

Sire: **FLYING HORSE MUSICMAKER.** First Aged Bull, Essex Co. Show, 1953. Sr. & Gr. Ch., 1951, 1952.
1 A. R. daughter, **FLYING HORSE M'S QUENELLA,** 12576—695—Sr2—365.
He is the son of Argilla Royal Philosopher, A. R., $28,000.

His Dam

FLYING HORSE GENERAL'S CLARISE
14378—716—Sr2—365, 19138—891—Sr4—365
29467—979—6yrs—365
Next Dam: **Flying Horse Master's Clarise**
13986—700—Jr2—365

His Granddam

ALFALFA FARM FLUTE, VG '48
13250—775—Jr2—365C
16206—*962—Jr3—365C—3x, Class Leader 2nd in fat
12499—*756—Jr4—305C—2x, Class Leader 7th in fat
15961—970—5yrs—365C

We have some excellent bred heifers for sale now.

The farm is located 1 mile south of Danville, U. S. Rt. 62.

CLAUDE MIZER
Farm Phone 204L

WILLOW BROOK FARM — Danville, Ohio

CONOVER'S HIGHTSTOWN GUERNSEY DAIRY ◆ 300 Head . . . 160 Milking A. R. and HIR Testing

A Sire of Outstanding Production By All Daughters — Not Just A Few

10 Daughters 3x Average, 14919 lbs. milk — 810 lbs. fat

COMMANDER OF MERCER, A. R.

Born March 7, 1943

11 A. R. daughters, 45 daughters in our herd

Sire: **PROUD LADY'S O.K. OF MERCER.** 2 A. R. daughters: Lady's O.K. Wallie of Mercer, 16077—734—9yrs—365C; Lady's O.K. Lucy of Mercer, 13736—628—5yrs—365C.

HIMSELF

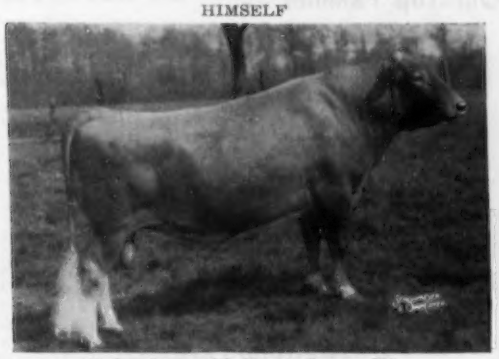

10 daughters with 15 records over 700.
6 records over 800
3 records over 900
1 record over 1000

A "Commander" Daughter

COMMANDER'S VICTRESS OF MERCER
14712—733—Jr2—365C
14365—722—Sr3—365
14071—780—Sr4—365

There will not be many more "Commander" sons.
He is 11 years old — Better get yours now.

Vaccinated—Bang's Accredited No. 35
T. B. Accredited 124530

Herd is on A. R. and D.H.I.A. Test

CONOVER'S HIGHTSTOWN GUERNSEY DAIRY — Hightstown, N. J.

CLIFFORD H. CONOVER, Manager

PETER ESCH, Herdsman

— Introducing Our New Junior Sire By Welcome In Clara's Oberland —

Welcome In Clara Valor

He will be used on our top daughters of **Blakeford Argo, Franchester Mystic Colonel** and **Gray Haven Argo's Lad.**

Dam: **WELCOME IN McK WILHEMINIA,** 11598—606—Sr2—365C. A daughter of McDonald Farms Oberland, A. R., out of Queen's Wilheminia, 12454—569—GG, 16299—753—D, *17475—765—Sr4—305C—3x.

"Valor's" Sire

WELCOME IN CLARA'S OBERLAND
Sold for $25,000 to Hensiee Farms. 1st Jr. Get, Ohio, Ky., 1953. 2nd Jr. Get, Ky., 1951. 11 A. R. daughters.

"Valor's" Granddam

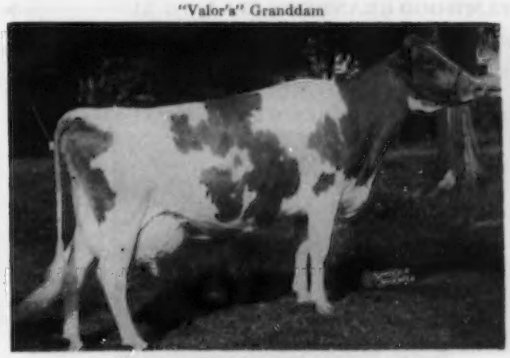

WELCOME IN FORWARD'S CLARA. E '47 '48 '50 '51
*20492—816—Sr3—365—3x, Class Leader 3rd in milk; *26672—1120—6yrs—365—3x, National Record for milk production

A Few Choice Bull Calves For Sale At Farmer Prices and Occasionally A Few Females

The farm is located 3 miles south of Bellevue on State Rt. 269, ½ mile west.

GRAY HAVEN FARM - Bellevue, Ohio

Herd Accredited

ARTHUR HANSEN

ELMWOOD farm

GOOD COW FAMILIES ARE THE BACKBONE OF GOOD HERDS

Here Is One Of Our Top Families

MASTER'S ETTA OF ALVADEAN

MASTER'S ETTA OF ALVADEAN →

Excellent 1947
10760—485—5yrs—HIR—644
11514—539—7yrs—HIR—718
2 A. R. daughters

A Daughter: **ELMWOOD ETTA MAY,** VG '47 '49
11507—491—Jr4—HIR—658
9171—399—5yrs—HIR—765
10996—474—6yrs—HIR—984
2 A. R. daughters (below)

1. **ELMWOOD NORMA JEAN**
9090—404—Jr2—HIR—680
9465—424—Jr3—HIR—871
10968—479—Jr4—HIR—919
9326—411—5yrs—HIR—670

2. **ELMWOOD PRIM**
8427—438—Jr2—HIR—730

ELMWOOD PHLOX
Daughter of "Norma Jean" (above)
8671—390—Jr2—HIR—365C—2x

A Daughter

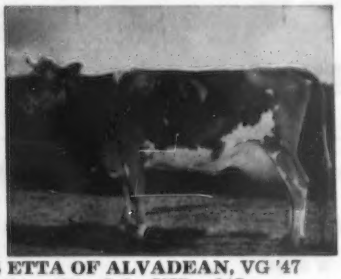

CHIEF'S ETTA OF ALVADEAN, VG '47
10651—455—Jr2—HIR—647
12365—505—Sr3—HIR—730
12524—507—5yrs—HIR—624
14372—552—6yrs—HIR—839
13638—511—7yrs—HIR—623
3 A. R. daughters (below)

1. **ELMWOOD GRANDEE'S ELLA,** VG '51 →
11536—477—Jr2—HIR—1095
10833—446—Sr3—HIR—703

Daughter: **ELMWOOD ELOISE**
9337—457—Jr2—HIR—365—2x

2. **ELMWOOD CALICO**
8557—376—Jr2—HIR—305C—610

3. **ELMWOOD GRANDEE'S ETTA,** VG '49 '51 →

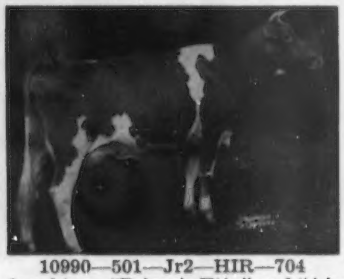

10990—501—Jr2—HIR—704
2 A. R. daughters, "Prince's Etta" and "Ajax Etta" (opposite).

2 daughters of Grandee's Etta:

ELMWOOD PRINCE'S ETTA, VG '51
12244—507—Jr2—HIR—1095
9178—408—Sr3—HIR—365C—2x

ELMWOOD AJAX ETTA
7947—383—Jr2—HIR—365C—660

Bull Calves For Sale From This Family

ELMWOOD FARM Dubuque, Iowa

6 miles South of Dubuque on U. S. 61

ARNOLD M. PANCRATZ, Owner

THE ONTARIO GUERNSEY SALE

Wednesday, August 4, 1954 — To be held at FRASERDALE FARMS, CONCORD, ONTARIO

(CONTINUED FROM BACK COVER)

SEE THEM AND APPRECIATE THEM!
ON AUGUST 4, 1954

From: JAMES M. BROWN, Strathburn Farm, Almonte.
STRATHBURN SUPREME MINNIE, "V. G." 9021—453—2yrs—305—2x and her maternal sister, **STRATHBURN MINNIE**, both daughters of **Beachview Royal Minnie**, 9793—515—6yrs—305—2x.

From: ROBERT J. BROWN & SON, Brownalfa Farms, Cornwell.
BROWNALFA NIMBLE'S QUEEN, a senior yearling bred November 19 to Strathburn Shamrock's Souvenir, Grand Champion, Ottawa Winter Fair, 1953. She is sired by **McDonald Farms Fore Nimble**, and out of **Fraserdale Admiral's Doris**, 1st 2-year-old, Ottawa Winter Fair, 1952.

From: MRS. R. S. ROBERTSON, Renwood Farms, Cobourg.
RENWOOD GISELLE, a Jr2-year-old bred November 23, 1953, to McDonald Farms Jolly Neptune. She is sired by **Brooknill B. R. Aristocrat** and out of **Strathallan B. E. Gypsy**, 9292—468—5yrs—365—2x.
RENWOOD NEPTUNE'S MOONLIGHT, a Jr2-year-old bred December 5 to Pebblebrook H. Duke. She is sired by **McDonald Farms Jolly Neptune** and out of **Glenorchy S. B. Moonbeam**, 10083—427—2yrs—365—2x.

From: JACK FRASER, Fraserdale Farms, Concord.
FRASERDALE FORE FLIRT, a 2-year-old bred December 1 to McDonald Farms Pre Rex. She is a **McDonald Farms Fore Nimble** out of **Fraserdale Admiral's Dolly 2nd**, "G. P." 11797—589—2yrs—365—2x, and **FRASERDALE FORE FLORA**, a 2-year-old bred December 20 to Fraserdale Gay Leader, and her full sister, a Jr. yearling, **FRASERDALE FORE HOSTESS**, that will be bred before the sale to McDonald Farms Pre Rex, and a Senior Calf, **FRASERDALE FORE HAPPY GIRL**.
All "Nimbles" out of **Fraserdale S. B. Hardwick's Mary**, 12755—652—3yrs 365—2x, 10738—535—4yrs—305—2x.

From: J. H. CRANG, Glenville Farm, Newmarket.
OBERLAND FREE MODESTY, a 2-year-old heifer bred for fall freshening. Sired by **Franchester Kella's Freeman** and out of **Oberland Coy's Modesty**.

These consignments were personally selected by Lee Yost.

Other breeders who are expected to consign but whose consignments are not available include:

HENRY BORDEN—Tannery Hill Farm, King.
RICHARD McCLEARY—Edgeley Stock and Dairy Farm, Edgeley.
FRANK McCUTCHEON—Willowman Farm, Kleinburg.
JOHN TORY—Kinghaven Farm, King.
C. F. W. BURNS—Kingfield Farm, King
RALPH and MINA PARKER—Woodring Farm, Whitby
NEIL PARKS—Parkhaven Farm, Picton
JOHN J. BALL—Guernhaven Farm, Todmorden
ERNEST CROSSLAND—Crossland Farms, Newmarket
MATT HERON—Cloverholm Farm, King
JOHN M. HOLTON—Far Hills Farm, Aurora
D. G. STUART MacQUARRIE—Acervia Farm, Gilford

An invitation has been extended to the following American breeders to consign: McDonald Farms, Franchester Farms, Wyno Farms, Hominy Hill Farms, Lake Louise Farm, Douglaston Manor, Marsh Farms, Coldsprings Farm and Oberland Farms.

Plan to attend this sale to see the greatest collection of cows and bred heifers ever consigned to a Canadian Sale prove the old saying that there is still a big demand for top cattle.

The Louis McL. Merryman & Sons, Inc., Sparks, Maryland, Sales Agents

WOODLARK FARMS DISPERSAL

At The Farm, Wooster, Ohio — TUESDAY, OCTOBER 19, 1954

R. W. and Thelma Prinkey, Owners
T. B. Accredited 557286 — Bang's Vaccinated — Bang's Free No. 10564

70 HEAD . . . 35 Cows — 8 Bred Heifers — 22 Open Heifers

5 Bulls Including the 2 Herd Sires

DAM OF "PRINCE GABRIEL"

GREEN MEADS DAME GRACE
?2659—634—Sr3C
1 A. R. son, 1 A. R. daughter
The THEDA BARA family
Her son . . . GREEN MEADS PRINCE GABRIEL, is in the sale along with 20 daughters.—"Prince Gabriel" is by Green Meads Levity Prince, a son of Green Meads Lady Willow, 15344—815—GG, former Class Leader.

GRANDDAM OF "LEVITY DYNAMO"

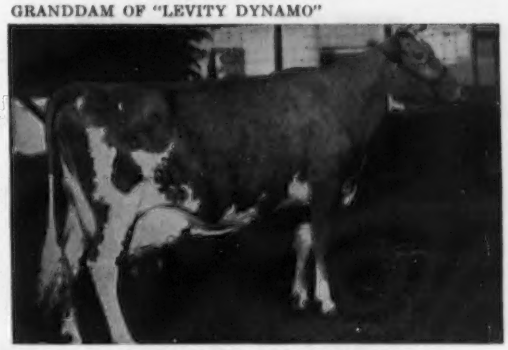

QUAIL ROOST NOBLE PRIMROSE
E '47 '48, noted show cow
13894—704—Jr2C, 12415—630—Jr3—305C—3x, 15730—744—Jr4C, 13411—644—5yrs. 1 A. R. son and 4 A. R. daughters that include Curtiss Candy Noble Deborah, $10,500, 14455—696—Jr2C, 17993—837—6yrsC. **She dam of—WEY ACRES LEVITY DYNAMO, in sale along with 20 daughters.** "Levity Dynamo" is a son of Coronation Levity Prince, A. R.

The sale is managed by —

THE LOUIS McL. MERRYMAN & SONS, INC. — Sparks, Maryland

WAUKESHA COUNTY

GUERNSEY BREEDERS' ASSOCIATION . . . THE GUERNSEY CAPITOL OF AMERICA

Founded 1906

A Grandson of "Labelle" . . . OUR JUNIOR SIRE

Half-brother to LANGWATER SUPREME, top bull at the 5th Guernsey Sire Sale at $1,250.

LANGWATER SUPREME HARMONY

Born September 21, 1951

Himself

"HARMONY" is being bred to a group of cows that classified 100% Excellent in Dairy Character.
Sire: **Langwater Supreme**
("Valencian"—"Labelle")
Dam: **Langwater Haila 2d**
12381—585—EE, 16044—737—6yrs—365C

His Sire's Dam

FOREMOST LABELLE
14554—657—GG, 17716—801—AA
Sold for $4,400. Dam of Langwater Caroline, Excellent '47 '48 '50 — VG '49.
"LABELLE" is the fountainhead of one of the great families developed at Langwater.

"Harmony" sons for sale out of our best cows.

LONE ACRES

HUBERT P. KIPP — **North Prairie, Wisconsin**

Results Are What Count . . .

and our PARAGON—MASTER cross is getting results

KUHTZDALE KIPLING'S MASTER

Born August 8, 1948

"MASTER" is being bred to the daughters of our senior sire — Foremost Paragon.

His Sire's Half-Sister

GREEN MEADS LADY DESIRE
14864—800—Sr2—365C
Class Leader when made
Very Good '47

If this proved breeding interests you, write us about a "MASTER" son.

VISITORS ALWAYS WELCOME

Two Sons Of Our Excellent Cow In Service

GRANDVU ROYAL DIGIT

6916—353—3yrs—305C—D.H.I.A.
7464—401—5yrs—305—D.H.I.A.
On retest in D.H.I.A.

Classified EXCELLENT in — Feet and Legs, Body Capacity and Mammary System — VERY GOOD in Rump and Dairy Character.

Her Sons In Service —

MELODIE'S LEVITY FLYING LEON

"Leon" is being bred to the daughters of Charlesoote Cymbal — and we are expecting great things.

Sire: **LEVITY FLYING VICTORY.** A son of Flying Horse Colonel Levity, A. R., out of Wey Acres Levity Fan, 11081—502—Jr2—365C.

MELODIE C.C. FASCINATOR MAESTRO

"MAESTRO" will be bred to daughters of "Leon" as they become breeding age.

"MAESTRO" is by Curtiss Candy Fascinator, he by Curtiss Candy Levity Heir, out of St. James Count's Verity, 1877?—924—6yrs, Excellent '51 '53.

We have a few cows and bred heifers for sale. Check with us if you need some good Guernseys.

PRAIRIE DALE FARMS

G. D. ROBERTS
Owner

WALES, WISCONSIN

MELODIE GUERNSEY FARM

MR. and MRS. EDWARD M. SCHNECK

Route 1, Box 269 — NASHOTAH, WISCONSIN

A NEW CLASS LEADER AT NORTH FARM

NORTHERN SECRET'S ASTOR

Has just finished with 13031 lbs. Milk and 708 lbs. Fat, Sr2—365C—2x (pending), 4th in fat, 9th in milk.

"ASTOR" is due about August 8 to RIEGELDALE EMORY'S CONRAD, A. R. **If she has a bull calf, he will be for sale.** "Astor" is a daughter of Green Meads Proud Secret, A. R. 2 more "Secret" daughters, Northern Secret's Flower and Northern Secret's Sybil, are on test going at Class Leader rates. We have 6 top daughters of "Secret" in our herd. They are good ones.

HERE IS A "CONRAD" SON OUT OF A "HERMES" THAT WE RECOMMEND.

WE ARE USING HIS FULL BROTHER IN OUR HERD . . . HIGH **MILK** INHERITANCE.

For Sale . . . **NORTHERN CONRAD'S MAJESTIC** . . . born July 24, 1953

HIS DAM

HORSE SHOE F. CALLA

13059—566—Jr2C, 16820—723—Sr4, 18128—792—8yrs. 1st Produce of Dam, D.C.C., Ky., Mich., Tenn., S. C., 1949. 1st Produce of Dam, S. C., 1950, Tenn., 1951. 4 A. R. daughters—full sisters by "Conrad." **All are full sisters to the bull we offer for sale.**

HIS FULL BROTHER

NORTHERN CONRAD'S MAJESTY

In service at our farm. He combines the Conrad—Hermes cross that has produced many of the best things in our herd.

A FULL SISTER

HORSE SHOE CONRAD'S CROTON (E)
9743—494—5yrs—305C—2x
3rd Aged Cow, National, 1951
Excellent '50 '51 '53

Another full sister, **NORTHERN CONRAD'S CANDY,** made 15817—778—6yrs—859 T. M.

Send for price and complete pedigree on NORTHERN CONRAD'S MAJESTIC, full brother to "MAJESTY"—IN SERVICE IN OUR HERD.

T. B. Accredited

NORTH FARM

BRISTOL-RHODE ISLAND
Telephone Warren 1-2127
Wilfred Jordan, Manager

Bang's Accredited

BEAULEA GUERNSEYS

MILK *MILK* *MILK*

Our "Footprint 15th" Daughters Are Proving Their Inheritance

Beaulea Footprint's Pauline	9241—459—Sr2—305C—2x
	6567—324—Sr3—HIR—215 days—2x
Beaulea Footprint's Sharon	8451—421—Sr2—305C—2x
	6227—318—Jr3—HIR—280 days—2x
Beaulea Footprint's Dainty	7990—419—Jr2—305—2x
	8281—450—Sr3—HIR—289 days—2x
Beaulea Footprint's Patricia	5770—312—Jr3—HIR—225 days—2x
Beaulea Footprint's Pamela	3764—155—Jr2—HIR—90 days—2x

These are typical of the kind we are breeding to our herd sires - - -

HIGH MOWING DIAMOND ARISTOCRAT
Born April 24, 1946
7 nearest dams average 14543—716
Sire: **Foremost Diamond Jim, A. R.**
Dam: **Foremost Acme's Loyalty** (VG '48)
16001—720—Jr3—365C
Sold for $2,450.

LANGWATER SUPERIOR
Born October 6, 1952
15 nearest dams average 15040 lbs. milk, 751 lbs. fat.
Sire: **Langwater Supreme**
Dam: **Labelle of Langwater**
14400—672—AA

Stock for sale rich in proved Foremost breeding.

WETHERSFIELD FARM — Amenia, N. Y.

Federal Accredited Herd No. 511307 — State Bang's Free No. A-2047

CHAUNCEY STILLMAN, Owner — BEVAN COOKINGHAM, Herdsman — OWEN R. BOYD, Manager

The Annual New Jersey Guernsey Breeders' Show

Will Again Be Held This Year

At The New Jersey State Fairgrounds on AUGUST 27

Judging starts at 9 A. M. — Dean Gordon Cairns from the University of Maryland will be the Judge.

The American Guernsey Cattle Club awards Breeder's Ribbons in this, our official show that is open to every Guernsey breeder.

It is an accepted fact that the quality presented in the Guernseys exhibited in this show is on a par with that of any Guernsey show in America, as winners from this show have likewise repeated their performances elsewhere, including the National. For instance, Hagan Farms Merry Song, never defeated, made her debut in New Jersey, and has twice been Grand Champion at the National.

Glenburnie Majesty's Actress likewise went on from this show to win her class, and become the Best Uddered Cow at the National.

Woodacres L. Margot, first prize Heifer Calf at the 1953 N. J. Show, repeated at Waterloo, where she was also Reserve Junior Champion.

Our health requirements protect all exhibitors as only entries from Accredited, Certified herds are eligible.

Plan now to exhibit one, or your herd, in this year's show. Entry blanks, rules and regulations can be secured from the Field Secretary's office.

William Nulton, Jr., New Jersey Guernsey Breeders' Association

New Jersey Experiment Station, New Brunswick, N. J.

ROYAL GUERNSEY SALE

TWO BULLS — 17 COWS and 31 BRED HEIFERS

REAL DIAMONDS AND RUBIES . . . IN THE

7TH ANNUAL ROYAL GUERNSEY SALE

At the Association's Sales Pavilion, Lancaster, Pa.

THURSDAY EVENING — AUGUST 12, 1954 — 7:00 P. M., D. S. T.

TWO BULLS

FROM: GRAYCE FARMS, DALTON, PA.
GRAYCE FARMS V. VICEROY
Born May 17, 1953

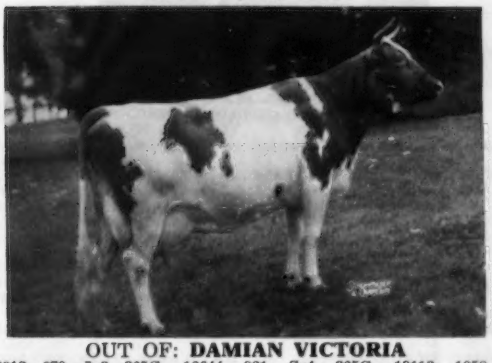

OUT OF: **DAMIAN VICTORIA**
13012—679—Jr3—365C, 16644—921—Sr4—365C, 19113—1058—5yrs—365. Lifetime record, 95,626 milk—5020.4 fat in 6yrs, 316 days. 2 A. R. daughters.
He is by LANGWATER VICEROY (Langwater Valencian—Langwater Lorna, VG '48, 11360—614—FF, 15001—773—AA).

FROM: LAKE LOUISE FARMS, DALLAS, PA.
LAKE LOUISE BUTTERCUP'S SOUVENIR
Born July 25, 1953
HIS DAM'S PATERNAL SISTER:
IMP. JESSIE OF IVY GATES

16505—721—10yrs—365—1095
"Souvenir" is out of Imp. BUTTERCUP OF LA GREVE, 13413—679—9yrs—365C, 1 A. R. daughter, and by PINE MANOR KING'S MESSENGER (Coronation King of Pine Manor—Coronation Aurora, 13791—669—Jr2—365C, 16092—760—Sr4—365C. "Souvenir" is a full brother to LAKE LOUISE BUTTERCUP'S SLOGAN, junior herd sire at Lake Louise Farm.

FROM: HOMINY HILL FARMS, Colts Neck, N. J.
HOMINY HILL HOLLY

12443—691—Jr2—365—3x (pending)
Due September 1 to HOMINY HILL CORONATION PRINCE, sire of HOMINY HILL PRINCE'S HARP, 16739—*1017—Jr2C.

FROM: BROOKE'S CROSS FARM, BALDWIN, MD.
BROOKE'S CROSS BARBARA
Due September 9
OUT OF: BROOKE'S CROSS REBECCA

16779—871—5yrs—365, sold $1,025, 1952 Quail Roost Sale. "Barbara" is by CLEAR SPRINGS' MAJESTIC PRINCE (Riegeldale Emory's Majesty—Clear Springs' Princess Inez, 10711—581—6yrs, 3 A. R. daughters).

The Sales Committee restricted selections to choice individuals (production, pedigree and type) and at the same time concentrated on early fall fresheners. Ten will be due before sale, 18 in August, 13 in September and 7 in October and November. YOU WILL BE ABLE TO PURCHASE PROFITABLE FOUNDATION STOCK AT THE RIGHT PRICE. DON'T MISS THIS SALE!

SALE MANAGED BY: FOR CATALOGS WRITE:

Pennsylvania Guernsey Breeders' Association

Telephone 4-4062

P. O. BOX 491 WM. H. JUZI, Business Manager **Harrisburg, Pa.**

MINNESOTA GUERNSEYS

OUR SENIOR SIRE

PECK'S GOVERNOR'S GOVERNOR

Born June 2, 1947
1st Aged Bull, Minn., 1950.
His first daughters are now on HIR test.

Sire: **ST. JAMES DUKE'S GOVERNOR.** A son of St. James Philosopher, A. R. and out of St. James Verlinda, 13693—672—AA, 15510—788—AA.

His Sire's Full Sister

ST. JAMES PHILOSOPHER'S VALERIA
12558—662—Jr3—365, 13726—753—Sr4—365C

Dam: **PECK'S ACHIEVEMENT'S DAHLIA.** E '52. 13147—665—Sr2—HIR. By Peck's Sargon Achievement, out of Adelmer's Coronation Dahlia, 9 records include 16239—683—10yrs—365C.

SPECIAL — FOR SALE A SON OF "GOVERNOR" out of Hilldale Coronation Butterfat, E '52 '54, 10099—547—8yrs—HIR—305C—2x, 7 lactations, D.H.I.A. average 523 fat.

HILLDALE FARM — Stockton, Minn.

Phone Lewiston 2792 — **Bernard Wachholz & Sons**

A Grandson of "Gentle" Is Siring Outstanding Animals In Our Herd

SKYLINE HIGH ACE — Born July 17, 1951

Sire: **McDonald Farms High Skyline.** 2 A. R. daughters, 11 others now on test. A son of McDonald Farms Hightime, A. R.

His Sire's Dam

McDONALD FARMS GENTLE
Excellent '47 '48 '50 '54
11049—690—Sr3—365C
12646—736—5yrs—365

Dam: **Skyline King's Barbee,** 10097—481—Sr2—365C.

Next Dam: **Skyline Belinda,** 10334—546—Jr3—365C, 11842—631—Sr4—365C. 10455—540—5yrs—305C, 8093—437—6yrs—305C, 13213—701—7yrs—365.

Buy An "Ace" Son For Your Herd.

Prices Are Reasonable.

GREEN NEEDLES FARM

ASHLE SKAAR, Owner — **HAYWARD, MINNESOTA**

We Take Pride In Breeding A Herd of Large, Deep-Bodied, Good Type Cows That Have Great Production and Longevity
More and More Breeders Are Selecting Bulls From Such Cows

BABBETT'S ROYAL FLO, VG '52

16094—819—8yrs—HIR—730. Minnesota State Champion. Lifetime production over 100,000 lbs. milk, 5,000 lbs. fat. 3 daughters in herd.

Her Daughter

ROYAL FLO OF MEADOW VIEW, VG '52
11302—633—6yrs—HIR—365—781 T.M.
9041—511—8yrs—HIR—2x in 214 days
3 daughters in herd.

KEEPER'S BLANCH OF MEADOW VIEW, VG '52

10090—485—4yrs—306—D.H.I.A.—2x, 10759—556—5yrs—HIR—2x. Meritorious Brood Cow. 4 daughters, 7 granddaughters in herd.

Her Daughter

MEADOW VIEW'S ARMERIA, D '52
10367—482—Jr2—HIR—2x
2 daughters in herd.

STOCK FOR SALE **MEADOW VIEW FARM** KENNETH ZIEMER WALTHAM, MINN.

WHAT THE COWS ARE DOING

ON ADVANCED REGISTER TEST

SPECIAL NOTE: The Sires and Dams are shown for each cow with the first published credit for each record. Decimals and the months' per cent of butterfat are omitted. When more than one month's credit is computed at the same time only the last month's credit will appear with cumulative totals. These credits are subject to verification and correction.

EXPLANATION OF SYMBOLS

* indicates reentry.
§ before a breeder's name indicates all cows are milked twice daily.
¶ before a cow's name indicates three-times-a-day milking.
\# before a cow's age indicates completed record when less than 305 or 365 days.
No symbol appears before the cow's name if milked twice daily.

OWNER AND RECORD	Age	Days	Mo.	Credit For Month Milk	Credit For Month Fat	Total Credit Milk	Total Credit Fat
ALDERNEY DAIRY COMPANY, ALDERNEY-BROOKLAWN FARMS, MORRIS PLAINS, N. J. ARHT							
Bandleader's May	3-4	120	Mar	694	31	3271	164
*Bert's Bright Beauty	6	305	Feb	113	5	7688	363
Bright Lads Glorie	2-5	243	Mar	679	31	6373	286
¶Brooklawn Bunessan Floss	2-8	110	Mar	1004	57	3725	182
Brooklawn Bunessan Lady	2-6	88	Mar	965	40	2798	121
s. Brooklawn's Bunessan		d. Bright Lad's Fair Lady 2d					
Brooklawn Bunessan's Bunny	2-9	85	Mar	935	40	2635	113
s. Brooklawn's Bunessan		d. Trumpeter's Lad's Marvel					
¶Brooklawn Heritage Questa Rose	2-4	232	Mar	987	44	7668	324
Brooklawn Heritage's Lassette	#2-9	291	Jan	251	14	6261	328
¶Brooklawn Heritage's Levity	2-9	50	Mar	1363	57	2069	91
s. Brooklawn Heritage 2d		d. Brooklawn's Levity Prudence					
Brooklawn Heritage's Roselda	2-4	365	Feb	130	8	6600	357
¶Brooklawn's Bandleader Ann	2-7	212	Mar	897	42	6591	300
¶Brooklawn's Bert's Aletha	3-5	189	Mar	847	52	5569	350
¶Brooklawn's Bert's Dina	3-2	168	Mar	1631	73	8921	379
Brooklawns Berts Josefa	2-5	240	Mar	582	34	5494	307
Brooklawn's Bert's Lindy	#2-7	314	Feb	46	2	6747	350
¶Brooklawn's Bert's Nell	3-0	193	Mar	829	46	5645	306
*Brooklawn's Bert's Queen Rose	4-4	64	Mar	1166	47	2402	98
s. Brooklawn's Bert		d. Northerner's Queen Rose					
Brooklawn's Bert's Valentina	3-4	104	Mar	869	38	3203	156
s. Brooklawn's Bert		d. Trumpeter's Valentine					
Brooklawn's Blossum	2-9	113	Mar	965	45	3703	172
¶Brooklawns Bunessan Barbie	2-7	224	Mar	925	47	6567	323
Brooklawn's Bunessan Glorie	2-4	254	Mar	629	34	5411	278
¶Brooklawns Bunessan Mary	2-5	220	Mar	956	45	7519	357
Brooklawn's Glory Girl	2-5	105	Mar	763	33	2774	133
Brooklawn's Heliotrope Flower	2-8	212	Mar	633	30	4946	225
*¶Brooklawn's Heliotrope 2d	4-2	161	Mar	966	60	5590	313
*¶Brooklawn's Kelso Iris 2d	8	178	Mar	888	45	6298	301
*¶Brooklawn's Levity Prudence	7	365	Mar	766	40	12619	574
*¶Brooklawn's Master's Lassie 2d	8	156	Mar	1264	69	6601	338
Brooklawn's May Olive	2-4	59	Mar	870	37	1674	77
s. Brooklawn's Bert		d. Brooklawn's Olive May					
Brooklawn's Parson's Rosella	2-11	315	Mar	875	52	8525	441
*¶Brooklawn's Salem 2d	8	156	Mar	1356	66	7535	351
*¶Brooklawn's Select Blanche	6	126	Mar	1497	71	6059	248
¶Brooklawn's Select Fancy	4-5	91	Mar	1106	57	3591	183
s. Brooklawn's Select		d. Brooklawn's Fancy					
¶Brooklawn's Select Honey	3-1	134	Mar	733	45	3511	198
Brooklawn's Trump Dawn	2-9	84	Feb	733	32	2211	102
s. Brooklawn's Trump		d. Northerner's Select Dawn Lady					
*¶Brooklawn's Tycoon Helena	4-2	118	Mar	1246	52	4975	198
Brooklawn's Tycoon Rose	2-4	365	Mar	85	4	8550	390
¶Brooklawn's Tycoon Spritely	2-5	233	Mar	978	52	7906	394
Brooklawn's Tycoon Violet	2-4	365	Feb	278	16	7629	394
¶Brooklawn's Tame Beauty	2-8	112	Mar	1064	51	4103	186
Brooklawn Trump Annette	2-8	113	Mar	1054	45	4234	175
*¶Brooklawn Trumpeter's Jana	6	134	Mar	1214	62	5291	262
¶Brooklawn Trump Rose Alma	2-5	216	Mar	638	35	5701	303
¶Dangra's Sherry Beauty	2-3	111	Mar	837	37	3008	126
s. Coldspring's Beauty Noble King		d. Dangra's Radiant Ginna					
*Northerner's Select Queen	5	45	Mar	1437	61	2070	94
s. Northerner's Select		d. Northerner's Queen Rose 2d					
*¶Northerner's Select Rosie	5	144	Mar	1082	63	5590	305
*¶Northerner's Valentine 3d	6	157	Mar	1293	68	7114	361
s. Brooklawn's Bert		d. Northerner's Valentine					
¶Pebble Hill Lady Una	2-10	194	Mar	882	40	5438	252
*¶Trumpeter's Betty Rose	8	130	Mar	1309	61	5809	275
¶Trumpeter's Fair Ladina	4-9	119	Mar	1182	62	4730	235
Trumpeter's Gracie	2-7	365	Feb	176	12	6459	356
*¶Trumpeter's Lassie Jane 2d	4-6	172	Mar	949	49	6426	316
¶Trumpeter's Le Aura	2-4	230	Mar	620	31	5192	269
Trumpeter's Mary Annette	2-5	365	Mar	160	10	7116	386
¶Wilgorlan Farms Levity	3-2	261	Mar	661	36	6822	336
AMES, JOHN S., LANGWATER FARM, NORTH EASTON, MASS.							
¶Ideal's May Royal's Girlie	4-6	269	Apr	972	45	11127	515
*¶Kadockadee Dorinda	4-3	294	Apr	1090	57	12029	583
¶Langwater Best Girl	2-8	63	Apr	1260	61	2560	113
s. Langwater Onward		d. Langwater Sweet One					
¶Langwater Bridesmaid	2-2	168	Apr	1064	59	6297	338
¶Langwater C. Clematis	2-5	365	Apr	105	5	14311	707
¶Langwater C. Emily	3-5	365	Apr	14		9052	489
*¶Langwater Clemantine	3-11	241	Apr	1174	59	11072	593
¶Langwater Cretonne	3-9	255	Apr	609	41	6847	402
Langwater Labelle	4-5	139	Apr	1147	50	5649	230
¶Langwater Modesty	2-5	129	Apr	1032	52	4612	229
s. Langwater Acme		d. Langwater Bashful					
¶Langwater Nellie	2-4	242	Apr	906	57	8405	492
¶Langwater Pippin	2-3	333	Apr	879	48	10473	537
¶Langwater Regina	2-6	365	Mar	46	2	10539	499
¶Langwater Violet Rose	2-4	78	Apr	1020	53	2576	129
s. Langwater Supreme		d. Rosewald Violet's Milkmaid					
AMES, JOHN S., JR., BERRYBROOK FARM, NORTH EASTON, MASS.							
¶Berrybrook Whimsey	2-3	184	Apr	921	47	6485	312
§ARNOLD, STANLEY, MR. & MRS. & SHEFFER, WILBUR, MR. & MRS., PENNVILLE, IND. ARHT							
*Colonel's Helen of Homestead	4-3	115	Mar	1086	45	4424	192
s. Sun-Blest Farms Colonel		d. Steadfast's D. Iola					
Dan-Ba-Lee's April	2-5	193	Mar	542	24	4567	181
*Eagle Crest Promice	5	73	Mar	1306	57	3142	137
s. Green Meads Levity Sovereign		d. Eagle Crest Privilege					
Grand View Chum's Ilene	2-4	305	Jan	323	17	9283	412
*Grand View Chum's Iona	3-2	93	Mar	992	52	3129	162
s. Curtiss Candy Levity Chum		d. Signet's K. Golda of Homestead					
*Grand View Colonel's Ina	3-1	121	Mar	799	38	3821	165
s. Sun-Blest Farms Colonel		d. Signet's E. Gloria of Homestead					
Grand-View Janet Lee	2-2	124	Mar	664	32	2982	139
Grand View's Colonel's Judy	2-4	242	Mar	447	22	4186	190
Grand View Signet's Ida	2-4	362	Mar	596	41	8918	507
Grand View's J. Jerry	2-5	203	Mar	722	34	5596	237
Grand-View Valor June	2-1	90	Mar	725	40	2261	111
s. Signet's Loraine's Valor		d. Colonel's Hattie of Homestead					
*Homestead's V. E. Gelaine	5	138	Mar	934	46	4902	234
*Kramer Farms Ida	4-2	136	Mar	1093	48	5485	235
*Signet's A. Hilda of Homestead	4-1	305	Mar	11		7721	387
*Signet's C. Edna of Homestead	6	227	Mar	382	19	6314	285
*Signet's E. Gloria of Homestead	5	107	Mar	965	45	4064	196
s. Pine Manor King's Signet		d. Valor's J. Corrine of Homestead					
*Signet's K. Eliza of Homestead	6	305	Jan	84	5	8805	411
*Signet's K. Golda of Homestead	4-5	305	Mar	294	19	7261	369
*Sunnydale Don's Carol Dream	6	101	Mar	1186	63	4101	225
s. Meadow Lodge King's Don		d. Sunnydale Symphony Dream					
*Valor's D. Betsy of Homestead	10	317	Mar	559	27	10624	435
*Valor's P. Patience	7	108	Mar	1456	68	5498	249
s. Lincoln Ridge Valor		d. Woodland's Orpah					
BAYVILLE FARMS, INCORPORATED, NORFOLK, VA. ARHT							
*¶Allan Manor No-Max Clairise	7	85	Apr	1542	63	4099	169
s. Quail Roost Noble Maxim		d. Quail Roost Max Clairise					
¶Bayville Actress Sue	2-4	226	Apr	1105	53	8314	380
¶Bayville Impmost Elsie	2-5	249	Apr	650	34	6207	321
*¶Bayville Impmost Marlene	3-7	283	Apr	1020	56	10614	544
¶Bayville Impmost Odelia	2-5	321	Apr	795	52	8837	553
*¶Bayville Levity Maude	5	224	Apr	1481	69	11667	554
*¶Bayville Margaret Ada	4-3	258	Apr	764	36	8208	383
*¶Bayville Margaret Alletta	3-10	365	Apr	625	36	13351	678
¶Bayville Margaret Almaranda	2-6	311	Apr	707	42	8045	429
¶Bayville Margaret Flash	2-3	277	Apr	812	44	7878	405
¶Bayville Margaret Georgia	2-3	144	Apr	850	49	4083	231
¶Bayville Margaret Gloria	2-5	317	Apr	844	34	9468	409
¶Bayville Margaret Jolly	2-6	365	Mar	623	36	12687	635
¶Bayville Margaret Laughter	2-9	92	Apr	1126	60	3478	201
s. Bournedale General Mars		d. Bayville Duke's Lassie					
*¶Bayville Margaret Marguerite	6	32	Apr	1025	54	1084	58
s. Bournedale General Mars		d. Bayville Fawn Marguerite					
*¶Bayville Margaret Marilyn	4-9	44	Apr	1375	66	1923	96
s. Bournedale General Mars		d. Bayville Margie					
*¶Bayville Margaret Marlene	7	240	Apr	1572	69	13040	613

*¶Bayville Margaret Reine	7	340	Apr	1156	58	13492	657
*¶Bayville Margaret Sally	4-1	334	Apr	654	40	10522	551
*¶Bayville Margaret Ursula	3-9	305	Apr	273	15	9314	458
*¶Bayville Maxfern Ladylike	6	301	Apr	957	54	11787	623
*¶Bayville Maxprint Alma	5	124	Apr	1262	61	5393	279
*¶Bayville Maxprint Barbee	5	365	Mar	601	37	12869	693
¶Bayville Maxprint Lassdear	2-4	286	Apr	776	58	8122	509
*¶Bayville Maxprint Marbelle	4-9	365	Apr	189	14	8901	534
¶Bayville Noble Flash	2-6	257	Apr	804	38	6767	326
*¶Bayville Noblest Frances	3-10	305	Apr	465	25	8869	471
*¶Bayville Noblest Lassine	4-6	246	Apr	1154	64	10956	555
*¶Bayville Princess Eleanor	6	365	Apr	59	3	15997	711
*¶Bayville Ray Marilyn	3-11	229	Apr	862	54	7750	477
¶Bayville Royal Lil	2-6	181	Apr	861	40	5923	249
*¶Benton's Lucky Hattie Lou	8	115	Apr	1746	75	6832	320
s. Mt. Ararat's Sir Lucky		d. Benton's Hopeful Hattie					
*¶Brooke's Cross Denebola	6	246	Apr	830	50	8841	520
*¶Dinsmore Noble Gala	4-4	365	Apr	22	1	13452	645
¶Fairacres Hardwick's Katherine	6	214	Apr	927	47	7263	370
*¶Fairlawn K. Jolice	8	36	Apr	1975	94	2272	108
s. Fairlawn H. Eastern King		d. Fairlawn F. P. Ernestine					
¶Hunterdale Golden Polly	2-7	321	Apr	654	37	9085	462
*¶Kitty's Jane	7	365	Mar	919	52	15047	777
*¶Mapleton Magnate's Blossom	6	259	Apr	1235	51	11092	453
*¶Maxim Ultra Neda	9	365	Apr	380	22	11114	597
*¶Nutshell King's Alice	5	75	Apr	1592	71	4099	182
s. Blair's Rest King Hanover		d. Reveller Patsy					
¶Quail Roost Lady Polly	2-2	331	Apr	789	38	10984	515
*¶Ring-Win Queenie	8	315	Feb	940	49	14086	633
*¶Robinlawn's Benjamin's Bliss	7	365	Mar	663	39	14213	696
*¶Skuggek's Lady Esther	7	365	Mar	118	7	14054	707
*¶Sportsman's Daisy Actress	6	172	Apr	1352	62	8557	413
*¶Walker Farms Majesty's Fairlie	9	303	Apr	1035	59	11917	617
*¶Wilburn Imperial Oleander	7	35	Apr	1701	71	1909	80
s. McDonald Farms Imperial		d. Wilburn Aline Kleta					

BEATY, EVERETT R., THE GOLDEN GRANGE, HUNTINGTON, IND.
ARHT

*¶Ger-Gar Levity Honeydew	3-5	365	Apr	103	5	12939	656
*¶Golden Grange Ideal Ann	4-2	81	Apr	1314	60	3555	169
s. McDonald Farms Augusta's Ideal		d. Linland Sue Anna					
¶Golden Grange Ideal Avalon	2-3	365	Apr	495	30	12380	618
¶Golden Grange Ideal Belle	2-3	307	Apr	830	44	10121	470
*¶Golden Grange Ideal Bonna	3-7	65	Apr	1581	71	3334	151
s. McDonald Farms Augusta's Ideal		d. Golden Grange O. Bubbles					
¶Golden Grange Ideal Camba	2-8	365	Feb	111	6	14980	742
¶Golden Grange Ideal Cresmead	2-5	216	Apr	920	48	7108	359
¶Golden Grange Ideal Cuttie	2-3	365	Apr	1011	52	13038	637
¶Golden Grange Ideal Emma	2-2	123	Apr	1189	56	5085	233
s. McDonald Farms Augusta's Ideal		d. Golden Grange W. Starr					
¶Golden Grange Ideal Eva	2-1	231	Apr	1015	56	7874	411
¶Golden Grange Ideal Fay	3-4	365	Feb	398	24	13802	732
*¶Golden Grange Ideal Fern	3-5	296	Apr	734	38	10904	529
*¶Golden Grange Ideal Jane	3-11	72	Apr	1440	68	3470	174
s. McDonald Farms Augusta's Ideal		d. Golden Grange O. Janice					
¶Golden Grange Ideal Ladina	3-0	57	Apr	1541	72	2815	126
s. McDonald Farms Augusta's Ideal		d. Golden Grange R. Pride Lady					
¶Golden Grange Ideal Marg	3-6	176	Mar	1069	53	6183	301
¶Golden Grange Ideal Marigold	2-4	365	Apr	304	17	11686	580
¶Golden Grange Ideal Maze	3-2	301	Mar	1116	59	11813	574
*¶Golden Grange Ideal Meadow	4-0	84	Apr	1514	81	4408	224
s. McDonald Farms Augusta's Ideal		d. Princess Meadow of Manitou					
¶Golden Grange Ideal Opal	2-5	365	Jan	793	47	12294	659
¶Golden Grange Ideal Princess	3-5	184	Apr	969	54	6602	357
¶Golden Grange Ideal Starr	3-5	365	Mar	754	47	13536	724
*¶Golden Grange O. Bubbles	5	203	Apr	1259	61	9768	428
*¶Golden Grange O. Pearl	5	344	Apr	1244	57	16591	729
*¶Golden Grange O. Princess	4-6	272	Apr	688	47	8224	479
*¶Golden Grange R. Crescent	7	110	Apr	1132	54	4524	208
s. Meadow Lodge King's Raider		d. Princess Meadow of Manitou					
*¶Golden Grange Reva	3-10	131	Apr	1461	69	6339	271
s. Meadow Lodge King's Bomber		d. Golden Grange Stareva					
*¶Golden Grange R. Evangeline	7	105	Apr	1875	89	6628	284
s. Meadow Lodge King's Raider		d. Golden Grange Stareva					
¶Golden Grange R. Gift	2-8	191	Apr	818	44	6047	314
¶Golden Grange R. Janice	2-8	184	Apr	968	42	6476	263
*¶Golden Grange R. Marietta	7	162	Apr	1090	53	6719	322
s. Meadow Lodge King's Raider		d. Golden Grange W. Marthea					
*¶Golden Grange R. Meadow	8	115	Apr	1630	84	6368	325
s. Meadow Lodge King's Raider		d. Princess Meadow of Manitou					
¶Golden Grange R. Nora	2-11	123	Apr	957	45	4313	198
s. Meadow Lodge King's Raider		d. Golden Grange O. Nora					
*¶Golden Grange R. Omega	4-8	365	Apr	997	48	15740	720
¶Golden Grange R. Sue	2-2	365	Jan	61	2	12768	540
*¶Golden Grange W. Pauletta	9	365	Apr	120	6	14741	777
¶KenVer Noble Kira	3-9	47	Mar	1328	58	1976	83
s. McDonald Farms Fore Noble		d. Matchmaker's Ken Ver Kira					
¶KenVer Noble Ocenia	2-11	365	Mar	795	46	13324	655
*¶KenVer Princess Ocenia	5	162	Apr	1282	67	7522	361
s. Ken-Ver Levity Prince		d. Bolendale Muncie's Ocenia					
*¶Linland Sue Anna	7	317	Feb	1089	57	15057	695
*¶Valley Rogue Petunia	3-5	305	Mar	64	3	12634	601

§BECKNELL, W. E., MANCHESTER, KY. ARHT

*Lanadowne Hostess	4-8	305	Feb	115	6	11146	626
Red Cross Noble Clarise	2-2	299	Apr	446	26	7452	400

§BIRD, CHARLES S., ENDEAN FARM, EAST WALPOLE, MASS.

*Endean Archibalda	#3-10	291	Jul	398	20	10653	572
Endean Bridget	2-10	155	Apr	1003	53	5827	284
s. Endean Valiant Marcellus		d. Endean Valcha					
Endean Granella	2-8	166	Apr	763	41	4936	247
s. Endean Valiant Marcellus		d. Endean Neenie					
*Endean Jule	#5	297	Aug	816	45	10888	558
*Endean Neenie	5	305	Jan	136	7	9389	427
Endean Valerie	2-8	176	Apr	824	42	5633	267
s. Valleywood Valiant Crusader		d. Endean Lucia					
Endean Valgay	2-8	150	Apr	902	42	5256	260
s. Valleywood Valiant Crusader		d. Endean Allegra					
*Endean Vinca	#3-7	302	Jun	540	29	8298	414

BOMBERGER, HOWARD B., MEADOW WOOD DAIRIES, LEBANON, PA.

¶Applebrook Interim's Odella	3-1	59	Mar	1637	68	3083	124
s. Fairlawn Actor's Interim		d. Clora's Point Odora					
¶Badger's Bonnie of Meadow Wood	6	365	Feb	168	10	13265	674
¶Badger's M. W. Wandaline	2-6	125	Mar	1283	56	5228	239
¶Badger's Velma of M. W.	3-1	365	Mar	269	12	11108	505
¶Banner's Thisbe of M. W.	5	365	Feb	248	10	12173	549
¶Bear Haven's Mister's Jane	5	365	Jan	40	2	13208	622
*Coldspring's B. V. Kalma	2-2	298	Mar	878	44	9703	451
¶Delight's Climax of Marjoheim	7	359	Mar	597	29	13914	590
¶Edison's Tessie of Meadow Wood	4-9	151	Mar	1184	58	7117	342
¶Edison's Toboga of M. W.	3-3	325	Mar	1116	55	12163	574
¶Edison's Wandalene of M. W.	3-11	43	Mar	1465	69	2055	97
s. Lycoming's Edison of Rovadale		d. Meadow Wood Badger's Wandalere					
¶Lynn's Vivian of M. W.	2-7	105	Mar	1369	65	4752	211
s. Coldspring's Beauty's Lynn		d. Maxim's Vivian of Fairview					
¶McDonald Farms Don's Olida	4-8	106	Mar	1589	71	5987	253
s. McDonald Farms King Don		d. McDonald Farms Her Lida					
¶Meadow-Wood Lynn's Marilyn	2-5	85	Mar	1292	58	3645	158
s. Coldspring's Beauty's Lynn		d. Mill Dale Marilyn					
¶M. W. Badger's Rose Girl	3-1	365	Feb	587	26	14444	621
¶M. W. Badger's Y. Rose Girl	2-5	249	Mar	1032	48	9001	391
¶M. W. Conqueror's Rose Girl	2-4	321	Mar	759	38	10827	486
¶Noble Thisbe of Meadow Wood	6	365	Feb	63	4	12978	658
¶Prince's Florentine of M. W.	2-7	59	Mar	1193	58	2233	104
s. Florham Meadow-Wood Prince		d. M. W. Badger's Florentine					
¶Spring Knoll Naughty Princess	7	168	Mar	1431	70	9025	448

§BRANDT, FRANK & PAULINE, BONNIE BRAE FARM, ROCKFORD, OHIO.
ARHT

*Bonnie Brae's Julia	4-5	365	Apr	69	3	10701	505
Bonnie Brae's Sunbeam	2-0	365	Mar	210	12	10774	506
*Val-lea Argon Penny	3-2	365	Apr	151	8	12153	596

§BRAYS ISLAND PLANTATION, INCORPORATED, YEMASSEE, S. C. ARHT

Arden Actors Joy	1-11	127	Mar	982	43	3803	165
*Arden Noble Hilda	4-2	128	Mar	984	47	4353	208
Brays Island A. Jeanette	2-3	250	Mar	424	25	5653	327
Brays Island Antonio's Calla	2-2	286	Mar	553	27	6519	292
*Brays Island Bon-Ton's B-Cup	7	314	Mar	764	46	10457	575
*Brays Island Bon-Ton's Hilda	7	49	Mar	1755	77	2719	118
s. Cesor Bon-Ton's Premium		d. Riegeldale Mck King's Duchess					
*Brays Island Bon-Ton's Maxine	5	305	Jan	633	40	9300	471
*Brays Island Charla	5	188	Mar	877	37	6135	271
*Brays Island Glory	4-8	297	Feb	657	37	10792	545
*Brays Island Jeanne	4-8	189	Mar	1054	60	7103	405
*Brays Island Loyalty	4-4	314	Mar	860	56	10548	629
Brays Island Lucky Daisy	2-4	305	Mar	8		5849	314
Brays Island Lucky Mary	2-3	305	Nov	135	7	9241	427
*Brays Island Lucky Mary	3-2	86	Mar	1343	60	3687	174
s. Brays Island Lucky Lad		d. Brays Island Maxine					
Brays Island Lucky Reba	2-5	59	Mar	1009	47	1856	83
s. Brays Island Lucky Lad		d. Brays Island Royal Ruth					
Brays Island Lucky Ruth	3-5	72	Mar	1284	59	2970	144
s. Brays Island Lucky Lad		d. Brays Island Royal Ruth					
*Brays Island Majesty's Favor	3-5	305	Mar	15		7854	436
*Brays Island Majesty's Fawn	3-4	130	Mar	1109	54	5078	256
*Brays Island Majesty's Janice	3-5	116	Mar	984	46	4052	192
s. Quail Roost NoMax Majesty		d. Cesor Mercury's Judy					
Brays Island Majesty's Mira	2-3	305	Mar	332	22	6522	318
*Brays Island Maxine	7	50	Mar	1833	72	2819	109
s. Blakeford Token		d. Cesor Maxim's Doll					
*Brays Island Monita	4-9	200	Mar	1014	46	7176	331
*Brays Island Prim Lady	4-11	49	Mar	1417	72	2177	113
s. Cesor Bon-Ton's Premium		d. Cesor Pontiff's Lady Astor					
*Brays Island Princess	4-9	49	Mar	1361	64	2204	109
s. Cesor Bon-Ton's Premium		d. Clear Springs' Princess Fawn					
*Brays Island Princess Faye	3-5	270	Mar	825	45	8693	400
Brays Island Queen Beth	2-3	106	Mar	633	30	2450	124
s. Brays Island Premium King		d. Cesor Golden Eugenia					
Brays Island Queen Rosa	2-3	66	Mar	1111	54	2299	111
s. Brays Island Premium King		d. Edisto Farm's Rosalind					
Brays Island Royal Anne	2-3	112	Mar	654	37	2590	137
s. Woodacres Royal Corinthian		d. Riegeldale Mck King's Duchess					
*Brays Island Royal Artist	5	305	Apr	35	1	9613	502
Brays Island Royal Farwell	2-3	36	Mar	1070	51	1207	57
s. Woodacres Royal Corinthian		d. Brays Island Etta					
Brayc Island Royal Queen	2-5	305	Feb	161	11	8522	485
*Brays Island Royalty	3-3	97	Mar	1018	56	3670	215
s. Woodacres Royal Corinthian		d. Horse Shoe Conrad's Croton					
*Cesor Golden Eugenia	9	284	Mar	1033	52	10735	528
*Cesor Martha	6	219	Mar	872	49	7356	405
*Elm Echo L. Friskey	6	237	Mar	904	44	8040	403
*Franchester Mystic Moonlight	5	271	Mar	963	51	9260	454
*Glen Echo Maxim Rosebud	4-11	143	Mar	1483	80	6777	373
s. Cesor King's Maxim		d. Glen Echo P. J. Rachel					
Glen Echo Maxim Ruth	4-0	88	Mar	1378	60	3919	180
s. Cesor King's Maxim		d. Glen Echo P. J. Rachel					
*Southampton Lucky Lassie	9	201	Mar	1192	65	8434	458
Wild Rose Nolan's Margie	2-9	105	Mar	928	46	3150	162
s. Chinook Christie Nolan		d. Jenora Margie					

§BRINSER, AYERS & JOAN WALDO, LINWALD FARM, PETERSHAM, MASS.
ARHT

*Linwald Butterfat Dniester	#9	267	Dec	314	19	7464	363
*Linwald Butterfat Halle	3-3	258	Mar	341	18	5747	295
*Linwald Butterfat Harkem	3-5	70	Feb	796	41	2292	102
s. Mulhocaway Butterfat Huron		d. Linwald Butterfat Monongahela					
*Linwald Butterfat Harlem	3-9	305	Jan	182	11	7504	429
Linwald Butterfat Hesneria	2-9	203	Mar	505	22	4311	196
*Linwald Butterfat Hirose	5	73	Mar	1043	46	2721	130
s. Mulhocaway Butterfat Huron		d. Linwald Noble Tuscarora					
*Linwald Butterfat Holiday	4-11	99	Mar	1233	56	4614	209
s. Mulhocaway Butterfat Huron		d. Linwald Butterfat Juniata					
*Linwald Butterfat Housatonic	5	112	Mar	1016	48	4540	205
s. Mulhocaway Butterfat Huron		d. Linwald Butterfat Shannon					
*Linwald Butterfat Hudson	6	347	Mar	601	29	11826	541
*Linwald Butterfat Humbolt	5	267	Mar	234	12	5755	297

*Linwald Butterfat Monongahela	7	137	Mar	932	48	5494	266
*Linwald Butterfat Nile	9	305	Mar	23	1	7364	322
*Linwald Butterfat Ohio	3-10	197	Mar	436	20	4543	215
Linwald Butterfat Osage	2-4	198	Mar	587	27	5325	336
Linwald Butterfat Oswego	2-2	68	Mar	739	31	1790	80
s. Linwald Butterfat Ontario		d. Linwald Butterfat Hirose					
*Linwald Butterfat Ovachita	2-10	202	Mar	469	21	4725	216
*Linwald Butterfat Sacremento	#4-9	222	Feb	160	9	4480	238
*Linwald Noble Nashua	#8	272	Jan	37	1	7076	310

BRUTUS, ARBA & SONS, BRUTUSDALE FARM, PINE VILLAGE, IND. ARHT

*¶Boulder Bridge L. Aster	4-7	212	Mar	790	36	8172	386
¶Brutusdale Challenger's Agnes	2-9	143	Mar	890	47	4770	236
s. Riegeldale Emory's Challenger		d. Orchard Lawn's Agnes					
*¶Fawn Isle Lassie Girl	4-11	79	Mar	1397	69	3828	183
s. Pine Manor Levity Prince		d. A. C. Lassie of Nosker Farm					
*¶Hominy Hill Linda	7	132	Mar	1264	56	6226	263
s. Fairlawn Peerless Dictator		d. Rosamond's Lindy Yarico					

§DAMON, CHARLES A., FAR WEST FARMS, BOW, WASH. ARHT

Far West Cheri	2-4	113	Mar	916	43	3623	155
s. Western Glow Country Fame		d. Far West Carolann					
*Far West Fame's Flower	5	57	Mar	1338	63	2570	117
s. Western Glow Country Fame		d. Far West May Bell					
Far West Fame's Lora	3-10	86	Mar	1137	54	3476	161
s. Western Glow Country Fame		d. Daisy of Whidby Island					
*Far West Fame's Lou	5	147	Mar	1436	72	7970	336
*Far West Gladness	6	212	Feb	717	30	8030	359
*Far West Lady Welcome	6	130	Mar	1087	55	5248	263
s. Western Glow Treasure		d. King's Welcome Lady					
Far West Regals Ann	2-2	155	Mar	481	28	3417	199
Far West Royal Charm	2-11	66	Mar	1035	57	2251	121
s. Far West Welcome's Royal		d. Far West Carolee					
Far West Royal Elberta	2-9	77	Mar	924	43	2328	105
s. Far West Welcome's Royal		d. Far West Evelyn					
Far West Royal Elegance	2-7	167	Mar	928	49	5760	276
*Far West Royal Flute	3-5	130	Mar	987	50	4820	222
*Far West Royal Lorraine	3-6	138	Mar	974	51	5178	262
*Far West Royal Malinda	3-5	138	Mar	891	54	4725	262
Far West Royal Mayflower	2-5	159	Mar	777	36	4434	261
Far West Royal Princess	3-5	305	Jan	640	38	9674	505
*Kendall's Boots	11	305	Feb	196	12	8589	498
*King's Welcome Lady	10	262	Mar	834	47	9885	502

§DOMASZEK, RAYMOND & JAMES, HI-HOPES FARM, AMHERST JUNCTION, WIS. ARHT

*Hi-Hopes Dolly	8	365	Feb	229	12	13129	593
Hi-Hopes F. Bessie	2-3	117	Mar	827	40	3693	188
s. Boulder Bridge Fascinator		d. Hi-Hopes S. M. Delora					
Hi-Hopes F. Coronet	2-7	121	Mar	1124	49	4783	206
s. Boulder Bridge Fascinator		d. Hi-Hopes S. M. Rosie					
Hi-Hopes F. Lady	2-4	365	Dec	348	18	10697	487
Hi-Hopes F. Proud	2-1	164	Mar	936	52	5465	271
s. Boulder Bridge Fascinator		d. Hi-Hopes Winner's Norma					
Hi-Hopes S. M. Bella	2-7	165	Mar	938	45	5709	275
s. Curtiss Candy Snow Man		d. Hi-Hopes Winner's Bonnie					
Hi-Hopes S. M. Duchess	2-5	59	Mar	1027	47	1862	86
s. Curtiss Candy Snow Man		d. Hi-Hopes Dolly					
Hi-Hopes S. M. Pearl	3-4	305	Feb	320	16	12722	604
Hi-Hopes S. M. Queen	2-4	305	Jan	171	8	10892	463
*Hi-Hopes Winner's Dolly	7	365	Feb	371	20	14692	751
*Hi-Hopes Winner's Khan	7	365	Feb	104	5	15690	730

DUTTON, EVERETT J., LAURA F. & CHARLES E., MISTYDALE FARM, GONIC, N. H. ARHT

*¶Great Spring Topaz	11	243	Mar	730	40	7512	388
¶Level Acres Darius' Emeline	2-5	139	Mar	858	37	4222	176
s. Langwater Darius		d. Level Acres J. Emily					
*Major's Rose of The Hill	5	210	Mar	655	33	5169	256
¶Mistydale Aria Dawn	2-3	182	Mar	779	34	4811	214
¶Mistydale Aria Moonlight	2-2	210	Mar	759	36	5681	256
¶Mistydale Merry Beauty	2-2	186	Mar	760	34	5184	235
¶Mistydale Merry Gentian	2-4	42	Mar	1000	38	1361	52
s. Mistydale Merrymoon		d. Foreman's Auburn Girl					

§EHRHARDT, I. MARY, LITTLETON, MASS. ARHT

*Birchfield Carolrose	6	144	Mar	1189	56	6634	302
s. Chedco Caroler		d. Birchfield Rosejulo					
Cloverluck Duchess Starlight	3-6	119	Apr	1112	48	4955	208
s. Green Meads Prince Peter		d. Cloverluck Starlight					
*Eastleigh F. Portia	3-5	213	Apr	383	26	5075	294
Eastleigh Helena	3-11	177	Apr	910	40	6532	281
s. Langwater Prediction		d. Eastleigh Hope					
Eastleigh M. Trixie	2-2	214	Apr	733	35	6056	272
Eastleigh N. Snowflake	2-5	213	Apr	927	43	7806	326
Stronghold Loyal Bluebonnie	5	155	Apr	1007	46	6111	261
s. Gayhead's H. I. Loyal		d. Stronghold Coronation Bluet					

GHRIST, JOSEPH R., COAL CENTER, PA.

¶Charmel's Noble's Doris	3-8	160	Mar	734	39	4921	240

§GOODMAN, HARVA A. & SONS & MERLIN D., MER-DON'S FARM, LIMA, OHIO. ARHT

Mer-Don's Augusta Sweetheart	2-5	365	Feb	479	24	10195	461
*Mer-Don's Beauty Kay	5	196	Apr	1088	60	9049	428
*Mer-Don's Bonnie	6	189	Apr	970	45	7569	347
*Mer-Don's Cinderella	4-9	365	Feb	383	21	10732	507
*Mer-Don's Lue's Star	8	304	Apr	1181	54	14432	612
Mer-Don's Steadfast Katie	2-5	305	Mar	23	1	9501	411
Mer-Don's Steadfast Kidelia	2-8	305	Feb	370	19	7122	339
*Mer-Don's Steadfast Kloe	3-4	147	Apr	875	42	5304	239
s. McDonald Farms Steadfast King		d. Mer-Don's Flo					
Mer-Don's Steadfast Klola	2-6	212	Apr	600	33	5364	275
*Mer-Don's Steadfast Kloressa	3-5	167	Apr	882	45	6400	308
Mer-Don's Steadfast Xmas Karol	2-9	328	Apr	809	40	7394	341
*Nickel Plate Faithful	8	53	Apr	1573	76	2520	129
s. McDonald Farms Royal Supreme		d. Nickel Plate Rosette					
*Sunny Meadows Supreme May	4-9	133	Apr	806	51	4210	220
s. McDonald Farms Royal Supreme		d. Sunny Meadows Georgia May					

§GRIGGS, ELISHA KYLE, JR., DARLING ACRES GUERNSEY FARM, OKLAHOMA CITY, OKLA. ARHT

Darling Acres Betsy	2-11	229	Mar	489	34	4222	280
Darling Acres Betty	1-10	297	Mar	475	29	6609	333
Esquire's Betsy's Beauty	4-3	143	Mar	846	37	4640	206
s. Golden Dew Esquire		d. Golden Dew Betsy					
Golden Dew Jerry Jean	4-4	126	Mar	831	39	4160	202
s. Golden Dew Esquire		d. Damon's Gentian					

§HAAS, H. W., OZARK VALE FARM, ROLLA, MO. ARHT

*Fairfields Newport	8	89	Mar	1577	79	4862	257
s. Coronation Cardinal		d. Georgia of Fairfields					
*Ozark Vale Althea's Glamorous	7	134	Mar	1023	56	4960	281
s. McDonald Farms Glamour		d. St. Albans Actor's Althea					
*Ozark Vale Caesar's Aleta	5	305	Mar	374	24	8150	441
Ozark Vale Pharaoh's Alteena	2-2	305	Feb	243	14	6533	335
Ozark Vale Pharaoh's Ava	2-0	305	Jan	585	30	7330	348
Ozark Vale Pharaoh's Emily	2-1	305	Mar	255	15	6608	348
Ozark Vale Pharaoh's Lily	2-2	71	Mar	965	42	2117	93
s. Ozark Vale's Pharaoh		d. Ozark Vale Valor's Lily Ann					
*Ozark Vale Valor's Addie	3-3	306	Mar	424	23	7393	376
Ozark Vale Valor's Althea	2-2	305	Feb	130	8	6992	366
Ozark Vale Valor's Daisette	3-2	35	Mar	1057	45	1170	50
s. St. Albans Blend's Valor		d. Ozark Vale Actor's Daisy					
*Ozark Vale Valor's Glamor Lass	3-8	131	Mar	1026	49	4931	226
s. St. Albans Blend's Valor		d. Ozark Vale Althea's Glamorous					
*Ozark Vale Valor's Julia	4-11	65	Mar	1145	50	2489	108
s. St. Albans Blend's Valor		d. Ozark Vale Caesar's Jewel					
*Ozark Vale Valor's Lily Ann	3-5	305	Oct	6		7155	349
*Ozark Vale Valor's Lily Ann	4-6	78	Mar	962	51	2616	138
s. St. Albans Blend's Valor		d. Actor's Khasib's Lily					

§HOWELL, H. B., ASTORIA, OREGON.

Rogueland's Alilee	2-2	305	Dec	463	28	8669	466
*Rogueland's Alilee	3-3	49	Apr	1070	59	1662	93
s. Tideland Lodestar		d. Rogueland Alicia					

§HULIT, CURTIS W., MR. & MRS., "BOULDER BROOK FARMS," GALES CREEK, OREGON. ARHT

Bonnibell Maurine	5	147	Mar	699	31	4574	204
s. Bonnibell Perfection		d. Bonnibell Valiant					
*Booster's Patricia May	6	365	Dec	113	5	10656	476
*Cloverhill Serene's Sarah	12	70	Mar	1172	47	2709	109
s. Chicona Pernau		d. Wandamere Serene					
*Fir Pastures Jean	3-11	108	Mar	1017	45	3899	194
s. Maple Brook's Patrick James		d. Ridder Farms Rose					
Morning Side's Playfair	8	146	Mar	891	51	4979	298
s. Wandamere Founder		d. Alma's Playmate of Wandamere					
Myrula Phillip's Manjaruna	5	106	Mar	914	37	3579	157
s. Stuart View Phillip		d. Ridder Farms Martha					
*Queen Annette Lass	#6	364	Mar	154	8	9489	445
Tualatin D. D. Diana	2-11	358	Mar	346	22	6595	374
Tualatin D. D. Nylon	3-5	139	Mar	653	37	3748	204
s. Tualatin Dewlonce's Duke		d. Tualatin Morna Mylon					
Tualatin Lassie Saphire	3-10	153	Mar	572	28	3747	187
s. Coldspring's Beauty's Laddie		d. Tualatin Mornagem					
*Valetta of Chicona	9	305	Jan	91	5	6405	299
Vision City Glory	7	365	Mar	52	2	9645	427

§JENNER, HENRY, MR. & MRS. & SON & MARILYN, VERMILION GROVE FARM, RIDGE FARM, ILL. ARHT

*Sandcut Supreme Holly	3-1	163	Mar	996	47	5496	260
s. Gardenville Supreme's Crescent		d. Otter Creek's Hilda					
Vermilion C. C. L. Colonel's Adel	3-4	108	Mar	960	40	3278	135
s. Curtiss Candy Levity Colonel		d. Myersmead Superb's Bonny					
Vermilion Levity Charity	6	304	Mar	873	42	10681	483
*Vermilion Pride's Carolyn	5	151	Feb	1424	79	7990	446
s. Kenfleur's Pride of Ridgefarm		d. Ridglydale's Challenger Nora					
Vermilion Pride's Jean	2-3	304	Mar	880	42	10049	501
Vermilion Pride's Orchid	2-5	365	Nov	153	10	6645	365
Vermilion Pride's Sovereign	2-6	73	Mar	623	27	1652	71
s. Kenfleur's Pride of Ridgefarm		d. Kenfleur's Punta Sovereign					

§JONES, ARTHUR L., SPRUCE GROVE FARM, MOOSE LAKE, MINN. ARHT

Knollhurst Lady	6	305	Jan	482	31	9051	496
Spruce Grove Dawn	3-0	305	Feb	357	22	7888	412
Spruce Grove Dolly	2-11	305	Feb	107	7	7957	430
Spruce Grove Fern	3-1	305	Mar	429	25	8296	434
Spruce Grove Milly	3-0	305	Feb	299	16	6244	399
Spruce Grove Mona	2-11	305	Feb	186	12	7388	497
Spruce Grove Nan	3-2	305	Jan	400	25	8198	435
Spruce Grove Sue	3-1	305	Apr	9		5387	301

§KEPPLE, GAROLD L. & GETZ, SAM J., GER-GAR GUERNSEYS, TREMONT, ILL. ARHT

*Ger-Gar Champion's Darlene	6	158	Mar	734	38	5408	265
s. Marhawk Dividerd's Champion		d. Margie's Proud Lady					
Ger-Gar High Beth	2-0	121	Mar	773	42	3902	296
s. McDonald Farms High Oberon		d. Ger-Gar Levity Buttercup					
*Ger-Gar Levity Butterfly	#2-10	304	Sep	565	28	8369	434
*Ger-Gar Levity Butterfly	3-10	130	Mar	894	49	4604	266
s. Curtiss Candy Levity Paul		d. Rosymorn Hero's Bluebelle					
*Ger-Gar Levity Janet	4-2	248	Mar	575	34	7004	384
Ger-Gar Magistrate's Fanny	3-1	137	Mar	784	46	3974	224
s. Curtiss Candy Magistrate		d. Ger-Gar Blossom's Daffodil					
Ger-Gar Magistrate's Graceful	2-3	305	Oct	79	3	11493	535
*Ger-Gar Magistrate's Graceful	3-3	128	Mar	966	47	4559	220
s. Curtiss Candy Magistrate		d. Ger-Gar Glamour's Gladys					
*Ger-Gar Magistrate's Lucille	3-1	237	Mar	651	37	6103	335
*Ger-Gar Magistrate's Pride	3-0	240	Mar	627	34	6721	354
Ger Gar Magistrate's Queenie	2-11	200	Mar	624	35	5568	286
s. Curtiss Candy Magistrate		d. Ger-Gar Champion's Dolly					
*Ger-Gar Magistrate's Shirley	3-0	246	Mar	500	29	5876	314
*Ger-Gar Rose Blossom	8	324	Mar	615	40	10045	572
Gloria of Orchard Glen	4-2	365	Jan	168	11	12149	727

*Hi-View Crystal	3-1	67	Mar	905	51	2134	120
s. Ger Gar Levity Dandy		d. Rosco's Irene of Highview					
*Peresia of Orchard Glen	7	188	Mar	678	39	6151	325
s. Kenfleur's King of Pekin		d. Caladium of Orchard Glen					
*Rosymorn Glamour Susie	6	349	Mar	639	35	12872	645
*Rosymorn Hero's Bluebelle	9	365	Dec	376	23	10570	598

KINSEY, JOHN P., SHAD BLOW FARM, TORRINGTON, CONN. ARHT

*¶Coronation Phoebe	5	365	Jan	366	21	15329	741
*¶Fairlawn F. P. Bluebird	7	273	Mar	923	50	11125	584
*¶Ferdinand's Nanette	8	202	Mar	1128	58	9642	452
s. McDonald Farms Ferdinand		d. Superb's Noranda					
*¶Nyala Prince's Rosebud	4-6	182	Mar	1280	66	8917	413
s. Nyala Peerless Prince		d. Nyala Supreme Rose					
*¶Pebble Hill Princess Pat	3-7	169	Mar	1103	55	7023	296
s. Normandy Levity Prince		d. Winthrop Mills Patritia					
*¶R. F.'s Melody Clarice	4-4	62	Jan	1324	70	2798	138
s. Pine Manor King Melody Master		d. R. F.'s Highlander's Clarissa					
*¶Shad Blow Kandy	3-5	62	Jan	1645	72	3287	142
s. Doral Farms King		d. Schonowe's Laura's Lana					
¶Shad Blow Karen	3-2	148	Mar	1090	45	6124	259
s. Doral Farms King		d. Kinsey Farm's Clarette					
¶Shad Blow Kimelia	2-11	274	Mar	750	41	8947	423
¶Shad Blow Kolleen	2-2	90	Mar	949	50	3035	144
s. Doral Farms King		d. Mab's Polly Anita					
¶Shad Blow Kristine	2-2	304	Oct	726	41	9742	454
*¶Shad Blow Kristine	3-2	90	Mar	1577	70	4757	206
s. Doral Farms King		d. Savery's Ida					
*Shad Blow Pansy	2-4	159	Mar	1036	49	5617	272
s. Normandy Levity Prince		d. Winthrop Mills Patritia					
¶Shad Blow Premium	2-4	184	Mar	898	55	5704	278
s. Coronation Majesty's Lincoln		d. Coronation Premiere					
*¶Sterlingold Martha	5	149	Mar	1715	118	9621	592
s. Fairlawn Memoir's Performer		d. Sterlingold Phoebe					

LONG, ALVA R. & SONS, AVALONG FARMS, YORK, PA. ARHT

¶Avalong Farms Daisy	2-4	365	Feb	309	18	12237	547
¶Avalong Farms Glorious	3-8	97	Mar	1382	59	4531	188
s. Reinfeld's Billy		d. Kembrooke Glorious					
¶Avalong Farms Jubilee Dolly	2-5	145	Mar	996	49	5000	232
s. McDonald Farms Jubilee		d. Favorite's Dolly					
¶Avalong Farms Marquette	2-4	305	Jan	160	8	7829	352
¶Avalong Flo	4-2	61	Mar	1262	52	2437	100
s. Riegeldale Conqueror's Tudor		d. Mill Creek's Flosetta					
¶Basquaerie Majestic Gay Levity	2-2	117	Mar	1082	53	4309	187
s. Basquaerie Melba's Majestic		d. Fairlawn Levity					
*¶Biscoe Lovely Lenfesty	6	192	Mar	1148	53	8486	392
*¶Boulder Bridge L. Agnes	4-8	65	Mar	1675	69	3483	144
s. Boulder Bridge Lucero		d. Damian Isis					
*¶Churn Creek's Royal Desire	#7	342	Apr	412	19	17987	798
*¶Coldspring's B. R. Rosamond	5	52	Mar	1604	62	2633	105
s. Coldspring's Beauty's Romulus		d. Maywick's Rosamond					
*¶Coldspring's Ida	6	178	Mar	1347	64	8453	396
*¶Favorite's Dolly	11	162	Mar	1912	92	10609	513
s. Pet's Majestic Son		d. Catharine's Favorite					
¶Franchester Free Rea	2-10	162	Mar	1123	56	6557	319
s. Langwater Freeman		d. Riegeldale Emory's Itchen					
*¶Pebble Hill Valice	6	42	Mar	1655	79	2203	106
s. Churn Creek's Valencian		d. Pebble Hill Hero's Alice					
*¶Riegeldale Ben's Melba	6	160	Mar	1715	76	9618	406
s. Riegeldale Illustrious Benjamin		d. Green Meadow Melba					
*¶Whippernock's Flower	7	365	Mar	595	29	14468	714
¶Windale Distinctor's Beautiful	4-3	64	Mar	1713	63	3376	150
s. McDonald Farms Distinctor		d. Windale Jubilee's Beauty					
*¶Windale Distinctor's Butterball	4-5	342	Mar	1108	49	16262	673
*¶Windale Distinctor's Leone	4-4	62	Mar	1839	61	3586	143
s. McDonald Farms Distinctor		d. Windale Jubilee's Leona					
¶Windale Fisher's Buttercup	3-5	144	Mar	1126	58	5910	297
s. McDonald Farms Fisher		d. Windale Jubilee's Buttercup					
¶Windale Jubilee's Julia	3-7	256	Mar	748	39	8329	412
¶Windale Jubilee's Rose	7	95	Mar	1429	62	4740	192
s. McDonald Farms Jubilee		d. Great Hopes Rosita					

§MARCHAL, RAYMOND & CLETUS, RAYEVA, HOUSTON, OHIO. ARHT

*Goldie of Corner View	10	210	Mar	622	33	5474	273
Rayeva Connie Bee	2-2	305	Feb	113	7	6806	445
Rayeva Golden Dimples	3-5	106	Mar	915	52	3278	196
s. Raemelton Corking Versailles		d. Goldie of Corner View					
*Rayeva Goldie's May	7	365	Mar	206	12	10294	553
*Rayeva Tippy's Lolly	3-3	106	Mar	986	48	3506	201
s. Raemelton Corking Versailles		d. Versailles Tippy					
Rayeva Tippy's Lully	3-1	170	Mar	394	18	4436	210
s. Raemelton Corking Versailles		d. Versailles Tippy					
*Versailles Brenda Faith	6	324	Mar	709	39	10827	537
*Versailles Susanna	6	305	Mar	54	2	8596	383

§MARTIN, FRANK L., PEE DEE GUERNSEY FARM, MULLINS, S. C.

Pee Dee Coldspring's Beauty	2-1	82	Mar	1145	46	2822	115
s. Coldspring's B. R. Bommer		d. Segars Beautiful					

McKEE, ROY & DAISY, PINE VILLAGE, IND. ARHT

¶El-Da-Ren Glory Kay	3-3	225	Mar	634	34	6607	322
¶El-Da-Ren Mona Belle	3-5	243	Mar	659	30	8087	353
¶Lily Mae of El-Da-Ren	3-4	229	Mar	933	49	8610	416
¶Welcome In King Happiness	2-2	365	Mar	372	25	10882	567

MELENYZER, CHARLES L., CHARMEL FARM, BELLE VERNON, PA.

¶Bobby-Faye Farm's Royal Jenny	2-1	365	Jan	734	42	11639	536
¶Bobby-Faye Farm's Royal Prudy	2-5	365	Apr	321	17	11638	481
*¶Butterton Holliston Jacqueline	7	365	Jan	161	8	13412	553
¶Charmel's Elect Dora	1-11	365	Jan	515	29	11680	527
*¶Charmel's Elect's Elaine	3-3	238	Apr	683	37	7149	394
¶Charmel's Farm C. Rex Maryon	2-2	294	Feb	609	32	8213	375
¶Charmel's Farm Elect Sue	1-11	365	Feb	420	20	8684	401
¶Charmel's G. P. Lilly	2-2	266	Apr	812	45	8103	388
¶Charmel's High Noble Suzann	2-4	217	Apr	1132	51	8429	372
¶Charmel's Hi Noble's Norinda	2-5	61	Apr	1237	50	2522	103
s. McDonald Farms High Noble Peer		d. McDonald Farms King's Norinda					
¶Charmel's Noble Peer's Dolly	2-3	266	Apr	690	35	7401	355
¶Charmel's Resolute Elaine	2-5	235	Apr	719	38	6398	313
¶Charmel's Rex Victoria	2-1	365	Jan	386	25	9645	461
¶Coldspring's B. R. Beladonna	2-5	102	Apr	946	45	3555	163
s. Coldspring's Beauty's Romulus		d. Coldspring's Noble's Beladonna					
¶Coldspring's B. R. Kitty	2-2	136	Apr	1113	51	5495	249
s. Coldspring's Beauty's Romulus		d. Fairacres Romulus' Kitty					
¶Franchester Perky Dahlia	2-1	365	Apr	465	23	10900	514
¶Grove Farms Doloris	5	217	Apr	700	31	6289	285
¶KenVer Noble Fortune	2-5	365	Jan	43	2	9391	451
¶McDonald Farms Noble Peach	2-1	365	Jan	215	12	9465	451
*¶Nelan's Mavourneen	4-9	365	Apr	837	39	13428	591
*¶Parmerlee Place County Flower	3-2	229	Apr	897	45	7801	406

MOFFAT, ROBERT Y., GRACE E. & ROBERT Y., JR., GRAYCE FARMS, DALTON, PA.

¶Beaverkill Dorothy	2-3	273	Apr	684	33	6951	294
¶Beaverkill Gay	3-3	315	Apr	974	46	9799	408
¶Beaverkill Glow	2-8	210	Apr	901	38	7089	273
¶Beaverkill Joanna	#2-5	358	Feb	532	24	13270	570
¶Beaverkill Volga	#2-5	354	Feb	380	19	11005	458
¶Char-Lane Princes Barbara	2-2	284	Apr	564	25	7546	318
¶Damian Bettor	2-8	232	Apr	857	51	7096	393
¶Damian Bloominger	4-9	251	Feb	441	26	5970	331
*¶Damian Daitor	3-8	365	Mar	58	3	15589	739
*¶Damian Polkor	3-8	170	Apr	1160	65	8161	381
s. Damian Victor of Ridglydale		d. Damian Polkadot					
¶Damian Victor's Bloom	2-2	312	Apr	830	49	9780	522
¶Damian Victor's Leza	2-8	181	Apr	1069	59	6760	353
s. Damian Victor of Ridglydale		d. Damian Leza					
¶Elmwood Prince's Fabelle	2-5	223	Apr	768	36	6576	267
¶Elmwood Prince's Janet	2-3	250	Mar	924	40	8879	363
¶Elmwood Prince's Sharon	2-4	301	Mar	504	29	5674	302
¶Elmwood's Prince's Lady	2-11	238	Apr	957	49	9045	425
*¶Grayce Farms Ace's Beda	4-4	337	Feb	522	25	9282	399
¶Grayce Farms B. Beda	3-3	365	Apr	280	15	13711	648
¶Grayce Farms B. Grandolet	3-7	212	Apr	790	40	6580	311
s. Coldspring's Romulus Bravery		d. Beauhaven's Grandolet					
*¶Grayce Farms B. Victoria	3-8	365	Feb	523	29	12814	636
¶Grayce Farms Du Meriam	2-10	122	Apr	1142	47	4971	192
s. Grayce Farms G. Duke		d. Grayce Farms Primrose's Meriam					
*¶Grayce Farms F. P. Beth	5	163	Apr	953	47	6658	318
s. Fairlawn F. P. Jethro		d. Clovelly King's D B Beth					
¶Grayce Farms F. P. Cassie	2-4	315	Apr	746	34	9386	403
¶Grayce Farms F. P. Mirth	2-7	365	Mar	438	21	14270	683
*¶Grayce Farms F. P. Moneta	3-7	104	Apr	1344	57	4783	199
s. Fairlawn F. P. Jethro		d. Damian Moneta					
¶Grayce Farms F. P. Riarita	2-9	365	Mar	137	9	11008	595
*¶Grayce Farms F. P. Shirley	4-10	81	Apr	2248	102	5712	269
s. Fairlawn F. P. Jethro		d. Green Acres V. C. Shirley					
¶Grayce Farms F. S. Enchantress 2d	2-10	304	Apr	695	35	8372	383
¶Grayce Farms F. S. Fanny	3-11	365	Feb	183	11	10354	569
¶Grayce Farms G. Daffie	#3-4	306	Dec	486	31	8123	449
¶Grayce Farms G. Daisietta	2-9	230	Apr	631	38	5649	317
*¶Grayce Farms G. Fly	3-6	158	Apr	956	48	5886	270
s. McDonald Farms Gallant		d. Brooknill Romulus Fly					
*¶Grayce Farms G. Glow	3-11	95	Mar	1105	47	3669	159
s. McDonald Farms Gallant		d. Garwood Golden Glow					
¶Grayce Farms G. Judy	2-4	365	Feb	633	38	9444	488
¶Grayce Farms G. Mitzie	2-7	230	Apr	661	39	5894	305
¶Grayce Farms G. Nancy	#3-5	350	Mar	85	4	8767	400
¶Grayce Farms G. Oralin	2-4	364	Apr	693	41	9828	526
¶Grayce Farms G. Victory Girl	3-11	95	Apr	758	37	2796	133
s. McDonald Farms Gallant		d. Honey Brook's Victory Girl					
*¶Grayce Farms H. Berta	4-1	84	Apr	1041	38	3258	114
s. Fairlawn Peerless Hero		d. Wychmere Noble Berta					
*¶Grayce Farms H. Judy	6	365	Apr	482	27	10907	547
¶Grayce Farms H. Novel	3-6	211	Apr	1158	46	8960	332
¶Grayce Farms H. Patsy Joyce	3-9	143	Apr	955	52	5022	229
s. Fairlawn Peerless Hero		d. Grayce Farms C. Patsy Joyce					
¶Grayce Farms J. Amor	3-2	210	Apr	893	50	6887	328
*¶Grayce Farms J. Bette	3-4	341	Apr	415	19	8626	405
¶Grayce Farms J. Gentle	3-10	181	Apr	833	45	6219	309
s. McDonald Farms Jethro		d. Meadow Spring Gentle					
*¶Grayce Farms J. Ramona	5	116	Apr	1454	56	5663	205
s. McDonald Farms Jethro		d. La Ramee Ramona					
¶Grayce Farms J. Viola	2-9	240	Apr	989	54	8237	395
¶Grayce Farms L. Bright Rose	2-7	365	Apr	88	5	11678	510
¶Grayce Farms Le May	#2-5	363	Feb	383	19	9802	386
¶Grayce Farms L. Harriet	3-11	110	Apr	1210	50	4478	170
s. Grayce Farms Drucilla's Lad		d. Grayce Farms D. Harriet					
*¶Grayce Farms L. Mitzie	3-6	328	Apr	661	36	9962	504
¶Grayce Farms L. Sylvia	2-11	120	Feb	766	36	3373	150
s. Grayce Farms Drucilla's Lad		d. Grayce Farms G. Sylvia					
*¶Grayce Farms Marlene Dietrich	4-10	288	Apr	917	47	11198	526
¶Grayce Farms Pre Patsy Joyce	#2-3	351	Feb	320	22	7108	400
*¶Rycklaver Jessica	10	117	Apr	1377	64	5334	240
s. Glenburnie Victor		d. Clearview Altha					
¶Spencer's Princess Ann	2-10	338	Apr	726	33	9460	400
*¶Spring Knoll Baron's Gloria	6	365	Feb	185	9	16557	770

§OREGON AGRICULTURAL COLLEGE, ASTORIA, OREGON.

Myrula Lodestar's Glossy	3-1	305	Feb	275	15	10142	550
*Myrula Lodestar's Lindalou	3-5	66	Apr	1351	52	3099	133
s. Tideland Lodestar		d. Lillian of Cla-ore					
*Myrula Lodestar's Pansy	4-4	141	Apr	956	48	5279	243
s. Tideland Lodestar		d. Booster's Patricia May					
Myrula Lodestar's Sally	2-8	292	Apr	862	53	9146	516
Myrula Lodestar's Valley	3-2	305	Feb	383	23	10963	636
*Tideland Aladine	5	272	Apr	609	38	9805	518
Tideland Ambi's Parla	2-5	148	Apr	949	47	5364	255
s. Tideland Ambassador		d. Tideland Belle					
*Tideland Belle	9	132	Apr	868	49	4760	250
s. Tideland Illustrious		d. Tideland Primrose Lady					
Tideland Doug's Hedy	2-2	178	Apr	890	55	5781	301
*Tideland Halo	5	171	Apr	1212	63	7707	368
*Tideland Haro	#7	298	Apr	341	17	9065	473
*Tideland Harriet	14	156	Apr	1029	52	5783	288
*Tideland Hedwick	9	305	Feb	248	15	10249	522

*Tideland Hedy Girl	6	83	Apr	1179	58	3400	171
s. Tideland Illustrious		d. Tideland Hedwick					
*Tideland Hildorus	5	253	Apr	693	39	8664	437
Tideland Illustrious Harlena	2-5	192	Apr	838	51	5718	329
Tideland Lad's Adele	2-2	122	Apr	712	43	3160	162
s. Wandamere Bettina's Lad		d. Tideland Ada					
*Tideland Lad's Ardene	4-1	42	Apr	1450	93	2009	129
s. Wandamere Bettina's Lad		d. Tideland Ardith					
*Tideland Lad's Hetty	3-5	127	Apr	1061	64	4995	262
s. Wandamere Bettina's Lad		d. Tideland Hedy Girl					
Tideland Lad's Hildene	2-1	129	Apr	997	52	4432	224
s. Wandamere Bettina's Lad		d. Tideland Hilda					
Tideland Lad's Hilite	2-1	186	Apr	789	45	5158	271
*Tideland Lad's Honey	3-8	143	Apr	957	56	5623	301
s. Wandamere Bettina's Lad		d. Tideland Hedwick					
*Tideland Lad's Pomona	2-10	271	Apr	494	30	7156	413
*Tideland Patti	6	291	Apr	591	34	11809	610
*Tideland Paula	5	210	Apr	829	41	7861	380
*Tideland Peggy Ann	10	222	Apr	949	46	9132	412
*Tideland Prensee	6	36	Apr	1140	50	1328	58
s. Chicona Plainsman		d. Tideland Primrose Lady					
*Tideland Purity	5	281	Apr	748	41	9681	484

PENNEY, H. R., PENN VILLA FARM, GRANVILLE, OHIO.

¶Acadia of Penn Villa	1-11	205	Apr	798	39	6293	301
¶Bohemia of Penn Villa	2-11	227	Apr	668	30	6622	383
¶Charalee of Penn Villa	2-4	54	Apr	1534	55	2565	92
s. Bomber's Objective		d. Celebrity of Penn Villa					
¶Charming of Penn Villa	2-8	246	Apr	1034	50	9035	408
¶Collete of Penn Villa	2-8	365	Feb	254	15	11404	582
¶Destine of Penn Villa	2-2	173	Apr	823	43	5345	255
s. Argilla Promoter		d. Direnda of Penn Villa					
¶Emila of Penn Villa	2-1	67	Apr	1147	49	2383	120
s. Bomber's Objective		d. Evanta of Penn Villa					
¶Iadora of Penn Villa	2-11	275	Apr	698	35	8243	386
¶Irene of Penn Villa	2-1	170	Apr	1062	51	6344	287
s. Argilla Promoter		d. Ionian of Penn Villa					
*¶Isabel of Penn Villa	4-1	67	Apr	1526	82	3411	179
s. Argilla Promoter		d. Iadore of Penn Villa					
¶Sunspray of Penn Villa	2-5	175	Apr	1063	46	6537	291
s. Bomber's Objective		d. Sunbeam of Penn Villa					

§PRUETT, EDWARD, RED CROSS FARM, WINCHESTER, KY. ARHT

*Castleton Christabella	9	305	Feb	136	7	12077	671
Holdridge Red Cross Girl	2-9	202	Apr	757	36	6490	320
Hoosiermead Bonnie Violetta	3-2	305	Feb	39	2	8668	479
Hoosiermead NoMax Virgie	3-4	269	Apr	603	39	7742	447
Red Cross Bloom	3-1	269	Apr	606	33	7539	414
Red Cross Noble Beulah	2-2	305	Jan	298	17	9771	505

APPROVED HERD IMPROVEMENT RECORDS

EXPLANATION OF SYMBOLS

* Indicates Reentry

¶ Indicates a record on three times a day milking.

C following Days in Milk indicates that calving requirements were met.

§ Before a Breeder's name, indicates all cows milked twice daily.

No symbol appears before the cow's name if milked twice daily.

OWNER AND RECORD	Age	Days In Milk	Total Number Milkings	Lbs. Milk	Lbs. B. Fat
§ADAMS, C. N. & SONS, HIGHLAND FARM, MANKATO, MINN.					
*Highlands' Julianna Ann	5	305C	610	9988	457
s. Mulhocaway Butterfat High Boy		d. Highlands' Fairy's Julianna			
§AHLSTROM, JOHN H. & ESTON H., BEAOLE GUERNSEY FARM, GRANTS PASS, OREGON.					
*Beaole King Beauty	Jr4	305C	610	9295	433
s. Francil Western King		d. Beaole Colombo's Lilly			
*Beaole King Lola	5	305C	610	9386	454
s. Francil Western King		d. Beaole Roney Linda			
*Beaole King's Lark	6	339C	678	9776	459
s. Francil Western King		d. Loumorlen Dandy Lorna			
§AHRENS, ROBERT S., BOMAR FARMS, HUDSON, WIS.					
*Bomar Princess	Jr4	281C	562	6500	348
s. Birchtree Levity James		d. Lakewood Emerald			
*Cuthbert Farm Hattie	Jr3	305C	610	7668	345
s. Boulder Bridge Coronator		d. Cuthbert Farm Heiress			
Cuthbert Farm P. Henrietta	Jr2	302	604	7677	372
s. Boulder Bridge Pilgrim		d. Cuthbert Farm Harriet			
§ALLEN, RAY R., ALLENHOLM FARM, SOUTH HERO, VT.					
Allenholm Inez	Sr4	365C	730	7905	364
s. Charlescote Alert		d. Allenholm Superb Ida			
Allenholm Royal Dora	Jr2	305C	610	7314	346
s. Allenholm Royal Superb		d. Allenholm Theodora			
§ALLEN, T. W., ALLEN ACRES, LAS CRUCES, N. MEX.					
Allen Acres Camille	Jr2	365C	730	9346	449
s. Hominy Hill Statesman		d. Glengeran Leader's Carmen			
Broad Hill Frederica	Jr3	365C	730	10985	576
s. Broad Hill Prospect		d. Broad Hill Eunice			
§ALLUMBAUGH, H. R., HOLLYLAWN ACRES, EUGENE, OREGON.					
*McKenzie Meadow Frances	7	300C	600	7715	315
s. Wandamere Diplomat		d. McKenzie Meadow Florence			
§ANTILLA, J. WILLIAM, THE ANTILLA FARMS, LONGVIEW, WASH.					
*Delphi Dell Houdini's Leda	Sr3	266	532	6090	335
s. Valley Gem Houdini		d. Delphi Dell Permino's Leda			
§ARNOLD, ALFRED, MASHAMOQUET FARM, ABINGTON, CONN.					
*Mashamoquet Veta Joyce	6	289C	571	7183	312
s. Law-Will Colin Kelly		d. Dreammont Venus			
§ARNOLD, HARRY, BEAVER FALLS, PA.					
Sherry of Rosshills	Jr2	305C	610	7553	368
s. Coldspring's Hardwick's Victor		d. Eastlawn Bertha			
§AUERBACH, BEATRICE F., AUERFARM, BLOOMFIELD, CONN.					
Auer A. R. Carolyn	Jr2	350C	700	10178	427
s. Auer Andy's Russ		d. Auer G. M. Cordelia			
*Auer Model's Regina	7	358C	716	12497	519
s. Auer Model's Victory		d. Auer F. Model's Repeat			
Orkil Farms Eugene's Hazel	Jr2	353C	706	10238	535
s. Thiristane King Eugene		d. Old Timber's Heidi			
§AUSTIN, ALFRED W., LOMALITA FARMS, SCOTTSDALE, ARIZ.					
*Cameo Lilly Sweetheart	9	365	730	8461	447
s. Cameo Lilly's Developer		d. Nadine of Avalawn			
§BAKER, DALE L. & JANET, KEN JO FARM, HUNTINGTON, IND.					
*Ken Jo Dale Glory's Flo	Jr3	365C	730	7070	412
s. Kenfleur's Prince Glory		d. Ken Jo Dale K.C. Florette			
§BAKER, ROBERT L., RIVER SIDE FARM, BREMEN, IND.					
Polly's Fern	7	305C	610	9365	392
s. Letsdobetter Monarch Harvester		d. Bell's Beauty Polly			
§BAKER, STANLEY, TWIN BIRCH FARM, LYNDONVILLE, N. Y.					
*Twin Birch Pal's Clarice	7	305C	610	11165	563
s. Cathedral Pal of Twin Birch		d. Vallyvu Improver's Janice			
*Twin Birch Pal's Danna	7	305C	610	10326	502
s. Cathedral Pal of Twin Birch		d. Vallyvu Improver's Duo			
*Twin Birch Pal's Queen	7	305C	610	10996	557
s. Cathedral Pal of Twin Birch		d. Twin Birch Princess			
§BALDERSTON, LLOYD, III, COLORA FARM, COLORA, MD.					
*Lustrous Em	6	350C	651	7868	420
s. Sherwood Forest Model Lucky		d. Starking Emma			
Starcoe Ann	Sr2	365C	694	10148	526
s. Antietam Knight		d. Star-Coe			
*Star Sabra	5	305C	596	11442	542
s. Starr Farm Hannibal		d. Mt. Ararat's Challenger's Sabra			
*Star's Roberta Rose	6	305C	610	10647	501
s. Starr Farm Hannibal		d. Rose King's Roberta			
§BALLANTINE, ELIZABETH STEVENS, STONEHOUSE FARM, GLADSTONE, N. J.					
*Dunwalke Crescent	Sr4	268	536	5184	260
s. Hominy Hill Rex		d. Dunwalke Grace's Maggie			
Stonehouse Cobalt	Jr2	305C	610	6731	287
s. Stonybrook Hollistar's General		d. Stonehouse Blossom			
*Stonehouse Lovely	5	283C	566	8107	427
s. Over The Grass Sirion		d. Stonehouse Fancy			
Stonehouse Lustrous	Jr2	357C	714	6642	337
s. Hominy Hill Philosopher		d. Stonehouse Radiance			
*Stonehouse Saucy 2d	Jr4	274C	548	8819	393
s. Over The Grass Sirion		d. Stonehouse Saucy			
§BAUER, GLEN ALLEN, RED GATE FARM, CISSNA PARK, ILL.					
Beth of Red Gate Farm	Jr2	365	730	6233	304
s. Hill Girt Emory's Glen		d. Great Oaks L. Countess			
§BAUER, HARRY, MAPLE LAWN GUERNSEY FARM, LODA, ILL.					
*King Ben's Lorine	9	340	680	6561	343
s. Ridglydale's King Ben		d. Laddie's Sylvia			
§BEACH, HAZEL H., COGNIAC FARM, LONDON, OHIO.					
Cogniac's Helen	6	269C	538	8492	370
s. McDonald Farms Grantley		d. Cogniac's Winkie			
§BECKER, EDWARD, BRIDGEWATER FARM, DUNDAS, MINN.					
*Bridgewater Freda	Sr3	298C	596	7284	369
s. Dairyman Jaycee		d. Brandtjen's Mona			
§BEEBE, CHARLES PHILIP, EASTLEIGH FARMS, FRAMINGHAM CENTER, MASS.					
*Eastleigh C. Nerissa	Jr3	338	676	9709	497
s. Coronation Majestic's King		d. Eastleigh Noma			
Eastleigh M. Mermaid	Sr2	365	730	11567	524
s. Eastleigh Marechal		d. Eastleigh Mayfair			
§BEREA COLLEGE, BEREA, KY.					
Berea Challenger's Celia	Jr2	305C	610	7630	378
s. King Challenger of Annville		d. Berea Celia			
Berea Challenger's Glennie	Jr2	305C	610	5659	287
s. King Challenger of Annville		d. Great Oaks M. Glennie			
*Berea Challenger's Starette	Sr3	305C	610	7245	384
s. King Challenger of Annville		d. Letsdobetter Laddie's Starette			

*Berea Ideal's Phyllis Jr3 305C 610 7978 376
s. Ideal's Kent d. Berea Challenger's Lass
Berea Marco's Dairymaid Jr2 305C 610 7434 349
s. Marco of Tamarack Ridge d. Berea Charity's Ultima
Berea Marco's Lady Jr2 305C 610 6314 331
s. Marco of Tamarack Ridge d. Challenger's Lady Marigold
Berea Marco's Phyllis Jr2 305C 610 7025 312
s. Marco of Tamarack Ridge d. Berea Challenger's Pansy
*Berea Meteor's Golden Fern 7 298C 596 8971 423
s. Meteor's Golden Lad d. Berea Challenger's Pansy
Berea Royal Patsey Jr2 305C 610 5804 267
s. Midview Royal's Ted d. Berea's Golden Flora
*Great Oaks K. Rose Marie 5 272C 544 5315 284
s. Green Meads Proud Knight d. Rose Blossom of Greenfield

$BLACK, S. BRUCE, TWIN VALLEY FARM, PEPPERELL, MASS.
Twin Valley Alberta Jr3 365 730 13495 667
s. Rosewald Conqueror d. Twin Valley Partner's Athena
Twin Valley Theodetta Jr3 365 730 10029 413
s. Rosewald Conqueror d. Twin Valley Partner's Topsy

$BOCKBRADER, RAYMOND, RAELYN FARMS, PEMBERVILLE, OHIO.
*Einer of Haskins 8 365 730 9901 425
s. Patrick of Reuthinger Farm d. My Pride of Haskins
Raelyn Farms Pride Jr2 305C 610 7147 360
s. Sterlingold Count d. Einer of Haskins

$BOEHLE, GERALD & W. O., BOEHLE'S GUERNSEY FARM, LAWRENCE, KANS.
*Boehle's Babs' Perfection 6 305C 610 9049 466
s. Boehle's King's Africander d. Boehle's Damsel's Patsy Girl
*Boehle's Damsel's Maxine 10 348 696 10603 566
s. Damsel's Aristocrat d. Springdale Faithful
Boehle's Prince's Betty Joe Jr2 305C 610 7162 403
s. Quail Roost Lucky Prince d. Boehle's Bab's Betty Lou
*Boehle's Prince's Estelle 5 305C 596 8281 413
s. Quail Roost Lucky Prince d. Lone Pine Estelle
Boehle's Prince's Star Jr3 305C 610 6477 372
s. Quail Roost Lucky Prince d. Boehle's Queen's Donna
Boehle's Queen's Bubbles Sr2 305C 610 6859 330
s. Quail Roost King Beau's Maxim d. Boehle's Maxim's Bubbles

$BOGARDUS, CHARLES S., SPRING PASTURE FARM, CLINTON, ILL.
*Spring Pasture L. Delia Jr3 296C 592 7357 367
s. Tarbell Peerless Landsman d. Spring Pasture C Della
Spring Pasture Son's Baby Jr2 252C 504 3356 159
s. McDonald Farms King's Last Son d. Spring Pasture L. Babbette

$BOHLANDER, C. W. & SONS, AL-CLO FARM, ELWOOD, IND.
*Al-Clo Belvia 5 313C 626 9676 477
s. Circle Drive's Levity Czar d. Sunny Meadows Beleares
*Al-Clo Cornelia Sr4 268C 536 9496 409
s. Ver-Lo-Lew Gem's Prince d. Sunny Meadows Callula
*Al-Clo Flute Jr3 259C 518 7442 331
s. Ver-Lo-Lew Gem's Prince d. Sunny Meadows Fidelia

$BOLE, JOHN C., FELICITY FARM, MALVERN, PA.
*Brian Boru Royal Pola Jr4 263C 526 7099 304
s. Woodacres Royal Prince d. Brian Boru Peer's Opal

$BORTZ, ALVIN, MR. & MRS., WILLOW DRIVE GUERNSEY FARM, RUDD, IOWA.
*Hope's Kitty of Willow Drive Jr3 305C 610 6873 345
s. Gibbs Acres Levity Chum d. Spruce Grove Hope

$BOUTON, M. C. & McKEE, O. A., KoKOSING GUERNSEY FARM, MOUNT VERNON, OHIO.
*KoKosing Centaur's Patsy 7 305 610 10318 432
s. Langwater Centaur d. KoKosing Val's Pat
KoKosing's Noel's Kay Sr2 194 388 6391 257
s. Welcome In Noel's Pharaoh d. KoKosing's Nancy
*Pharaoh's Earlene Sr4 288 576 6995 311
s. Welcome In Noel's Pharaoh d. Earlene of Brookdale

$BRADLEY, J. FRANK & SON, SUNNY LANE GUERNSEYS, FRANKSVILLE, WIS.
Golden Knoll Intention Jr2 305C 610 7975 367
s. McDonald Farms Prediction Ideal d. Betty of Garrett Acres

BRANTON, RAYMOND J., RAY-N-JEE FARM, STAFFORD, N. Y.
*Nodrog Ramona 14 365 950 19408 870
s. Langwater Rameses d. Beechwood Sidona

$BREMER, ARNOLD F., FAWNLYN FARM, PALMYRA, NEBR.
Fawnlyn Royal's Mabel Jr2 305C 610 7703 401
s. Jo-Be King Royal d. Bonny Crest May Basket

$BRENEMAN, JOHN A., WILLOW BEND, WILLOW STREET, PA.
Willow Bend's Mabel Jr2 361C 722 6098 341
s. Sterling Glen d. Willow Bend's Maid

$BROWN, WILBUR C. & PAUL A., BONNIE BROOK FARM, WATERLOO, IOWA.
Bonnie Brook Midget's Jennie Jr3 245C 490 4754 226
s. Highland Place Esquire d. Bonnie Brook Midget

$BUCHANAN, ALBERT & STEPHEN, BROADMOOR FARM, MILFORD, IND.
*Boulder Bridge Sweetness 8 318 636 11202 457
s. Valleywood Valiant Hero d. Boulder Bridge Lustre
*Broadmoor Pearl 5 365 730 11820 613
s. Pine Manor Cherokee d. Leahaven Little Pearl
Broadmoor Roseann Jr2 365 730 8752 486
s. Meadow Lodge King's Dauntless d. Broadmoor Rosemary
*Broadmoor Vera Lee Sr4 365 730 13109 627
s. Meadow Lodge King's Dauntless d. Siebway Vera
*Gilead Tiny 9 365 730 11204 543
s. Foremost Brilliant d. Gilead Pet

$BURK-BARTON FARM, MULBERRY, IND.
Elm Spring Aggie 6 305C 610 10130 555
s. Eagle Valley's Lad d. Sunnydale Korleen
Elm Spring Daisy Jr3 295C 590 7472 380
s. Golden Grange W. Wistar d. Elm Spring Paula

$BURLING, EDWARD, JR., RICH NECK MANOR FARM, CLAIBORNE, MD.
Delwake Gov. Marvil 5 246C 492 8938 372
s. Governor of Coventry d. Delwake Rex's Marvil

$BURLINGHAM, LLOYD, TON o'GOLD GUERNSEYS, WOODSTOCK, ILL.
Elsus of Seneca Corners Jr2 365 730 9103 504
s. Cedric of Seneca Corners d. Elsie Girl's Susan

$BURNWORTH, E. J., MARY'S RIVER GUERNSEY FARM, PHILOMATH, OREGON.
Peaches of Mary's River 8 305C 610 10308 528
s. Gen. MacArthur of Alder-Dell d. Maud Peaches of Locust

$BUSBOOM, RAYMOND J., ERNRAY FARMS, GIFFORD, ILL.
*Flame Alert's Fairy 5 305C 610 10349 509
s. Kenfleur's Flame Alert d. Mary May's Fairy
*Penelope's Viola Jane Jr4 305C 610 9985 511
s. Prince from Penelope's Best d. Viola Jane's Dream
*Rose Marie of Flame Alert 7 305C 610 11004 566
s. Kenfleur's Flame Alert d. Ernray's Rose Marie

$BUTTERFIELD, STUART E., SOLDER CREEK FARM, DOLLIVER, IOWA.
*Butterfield's Lila Jr4 305C 610 7614 414
s. Boulder Bridge Prediction d. Butterfield's Lulu
Butterfield's Lila Betty Jr2 365C 730 7393 336
s. Utilitas Governor's Equal d. Butterfield's Lila
*Butterfield's Lizzie 5 305C 610 6951 383
s. Butterfield's Ruby's Max d. Butterfield's Lulu

$CANN, H. E. & M. B., ESCO FARMS, WEST CHESTER, PA.
*Esco's Butter Boy's Maid 5 265 530 6110 359
s. Hill Girt Royal Butter Boy d. Esco's Milkmaid

$CARBONE, ARTHUR S. W., MOUNTAINVUE GUERNSEY FARM, BROOMFIELD, COLO.
Mountainvue Pegmore Elaine Sr3 294C 588 8013 396
s. King's Charm d. Pegmore Dairy Maid
Pegmore Dolly 5 299C 598 7979 384
s. Rockmore Foremost d. Cherub's Peggy Charming Mabel

$CARROLL, P. A., DOUGHOREGAN MANOR, ELLICOTT CITY, MD.
*Manor Sibyl 7 297C 594 10476 447
s. Golden Steadfast d. Manor Morning Glory 2d
*Manor Taffy 8 281C 562 11425 537
s. Broadwater Tumble d. Manor Prue

$CARTER, GEORGE R. & ROBERT B., ROCKVILLE, MD.
*Bon-Femme Mary E. 5 224C 448 7065 371
s. McDonald Farms Illustrious d. Winding Lane Butter Lass
*Winding Lane Cal's Bessie Sr3 305C 610 8851 366
s. Ben Tulloch Royal Calculator d. Winding Lane Lusty Bess

$CARTER, GEORGE D., CARTER FARMS, SHERWOOD, MICH.
*Annetta's Golden Bell 6 232C 464 4927 197
s. Lawnsett Buddie d. June's Lad's Annetta
*Top Notch Royal Marie Sr2 362C 724 9064 470
s. Pine Manor Royal Paragon d. Top Notch Rose Mary

$CARTWRIGHT, R. JACK, SUN VALLEY GUERNSEYS, PHOENIX, ARIZ.
*Valley Pride's Sunbeam 8 359C 718 11385 542
s. Chuckanut Phyllad d. Valley Pride's Sensation

$CASON, LYLE, LEBANON, IND.
Juva Marilla's Maxim Queen Jr2 305C 610 5798 298
s. Fairlawn Maxim's Ensign d. King George's Juva Marilla

$CHENEY, A. A., CHENRY, C. B., TRUSTEES, u/will B. AUSTIN CHENEY, FALCON'S FLIGHT FARMS, LITCHFIELD, CONN.
*Biscoe Leah Lenfestey 5 305C 610 8066 351
s. Biscoe Designer d. Biscoe Claire Lenfestey
*Falcon's Nell 5 305C 610 7217 322
s. Blakeford Nobleman d. Falcon's Trilly

$CLARK, E. LYLE, CLARK FARMS, STUART, VA.
*Clark's Faith 7 360C 720 9101 472
s. King Glamour's Prince d. Royal Count's Faith
Clear Springs Fashion's Fay Jr2 305C 610 6985 379
s. Klondike Premost Fashioner d. Clear Springs' Queen Beauty

$CLEMSON AGRICULTURAL COLLEGE, CLEMSON, S. C.
*Clemson Cavalier Ora 10 305C 610 8325 372
s. General's Twice Cavalier d. Clemson Holliston Kallah
*Clemson Hollibright Sherry 6 305 610 10883 476
s. Klondike Hollibright d. Clemson Royal Nan
Clemson Trumpter Crackle Sr2 305 610 8345 477
s. Appin's Trumpter d. Clemson Hornet Accise

$CLINTON, FRANCIS, CLINTON FARM, WATKINS, MINN.
*Charming Gloria of Watkins 11 305C 610 8940 417
s. Boulder Bridge Charmer d. Maxine of Watkins

$CLOVERLAND FARMS DAIRY, INCORPORATED, CLOVERLAND GUERNSEY FARMS, PHOENIX, MD.
*Cloverland Farms Fairy Lee 5 279C 558 6828 360
s. Coronation Autocrat d. Gardenville Anna Lee

$COELHO, VICTOR R., MARVICERN FARM, GILROY, CALIF.
*Bay Meadow's Crescent 7 305C 610 8586 468
s. Matapa El Toro's Monarch d. Bay Meadow's Carolin

§COLBY, HOWARD H., COLBY DALE FARMS, ROMEO, MICH.
*Langmeadow Margery 5 365 730 10133 483
s. Flying Horse Master's Monarch d. Hardy's Nancy Lee
Langmeadow Mist Sr2 193 386 6299 353
s. Flying Horse Master's Monarch d. Langmeadow Alicia
Langmeadow Narcissus Jr2 365 730 9524 527
s. McDonald Farms High Nobleman d. McDonald Farms Ivy Queen

§COLE, GORDON T., COLE FARM DAIRY, BIDDEFORD, MAINE.
Maple Grove H Goldie 6 305C 610 10954 472
s. Wethersfield Horatius d. Maple Grove Porter's Goldie

§COMSTOCK, GEORGE CARLTON, JR., CARLTON FARMS, MONTROSE, PA.
*Carlton's Virginia Lee 6 249C 498 5741 277
s. Goodleigh Royal Ferdinand d. Carlton's Royal Victoria

§COOKE, HAROLD D., MRS., MOUNTAIN DEW FARM, WILMINGTON, VT.
*Fair Field Midnight Buttercup 5 305C 610 10733 496
s. Fair Field Midnight Sable d. Fair Field Queen Deborah

CORBETTA, ROGER H., ATTEBROC FARM, MILLBROOK, N. Y.
*Flying Horse Phil's Holly Jr3 305C 610 6922 380
s. Argilla Royal Philosopher d. Flying Horse General's Holly

§COUZENS, MARGARET A., WABEEK FARMS, PONTIAC, MICH.
*Burkeville S. Emory's Orchid Sr3 305C 610 9322 486
s. McDonald Farms Steadfast Emory d. Comet's Frances of Skuggek

§CRAIG, AMY, LUDLOW GUERNSEY FARM, ASBURY, N. J.
Ludlow Colonel's Betty Jr3 365 730 11395 562
s. Spruce Run Colonel's Fan d. Ludlow Primrose

§CROSHAW, J. ELLIS, JR., ORCHARD CREST FARM, WRIGHTSTOWN, N. J.
Crestview Harriot's Evalin Jr2 334C 668 7773 427
s. Evanbrook's Leader d. Crestview Stripe's Harriot
Crestview Lassie's Eleanor Jr2 305C 610 7656 425
s. Evanbrook's Leader d. Crestview Stripe's Lassie
*King David's Ideal Stripe 13 283C 566 9009 382
s. King David of Haddon d. Merna of Centrebrook

§CROWGEY, R. R., HAM FARM, WYTHEVILLE, VA.
*Callie of Ham Farm 5 305C 610 8598 390
s. Klondike Hannibal d. Palmer Haven's Selina

§DANELL, T. C., ROSALAYN GUERNSEY FARM, DABOB, WASH.
*Linda's Laina Bonita 8 365 730 12230 656
s. Evelina's Sonny Boy d. Alita Maria's Linda

§DANFORTH, HELEN M., WEE HOOSE FARM, COVENTRY, R. I.
Wee Hoose Daphne Jr2 299C 598 7812 417
s. Hammersmith Thunderbolt d. Wee Hoose Jewel

§DAVIES, PAUL B., HEMLOCK VALLEY FARM, LISBON, OHIO.
La'Bellevue Judy 6 305C 610 8064 417
s. Bethany Wistar's Vagabond d. South Chapel Broadcaster Star

§DELEVETT, JEANNE S., ADELL FARM, REDDING RIDGE, CONN.
*Arrow Farm Carra Sr3 290C 580 8797 422
s. Moreau Farms Prince d. Highbank Carol's Carra
*Biscoe Lana Lenfestey Sr3 297C 594 7699 417
s. Fairlawn K. Senator d. Biscoe Lucete Lenfestey

§de RAISMES, RAOUL H., HILLANDALE FARM, JUTLAND, N. J.
*Maple Lane Designer's Vicki Jr4 305C 610 6725 332
s. Fairlawn Peerless Designer d. Gem's Vicki of Callendar
*Wil-Raime Fairlawn Rosebud Sr3 365C 730 7684 355
s. Fairlawn F. P. Joffre d. Blakeford Lady Rose
*Wil-Raime Golden Belle 5 305C 610 8204 340
s. Hilltop Butterfat Blazer d. Mulhocaway Noblige

§de TALLEYRAND, MARQUISE LELA, GWYN CAREG FARM, ABINGTON, CONN.
*Gwyn Careg King's Naughty 6 305 610 11241 468
s. Toll Gate King Mab d. Twinwing Noble Naughty

§DODGE, MERRILL M., LOCUST NOOK FARM, ELLENSBURG, WASH.
Locust Nook Blondie Jr2 365 730 10957 470
s. Chicona Playfair d. Locust Nook Brenda
Locust Nook Madeline Jr2 365 730 8967 463
s. Chicona Playfair d. Locust Nook Mamie

§DOLE, FLETCHER E., PETERBOROUGH, N. H.
Clem's Marguerite Sr4 365 730 8487 432
s. Clem d. Clem's Emily

§DOTY, JACK & DONALD, DOTY HOMESTEAD, MONROE, MICH.
*Faith of Doty Homestead 8 305C 610 10372 559
s. Romeo's Foremost Liberator d. Cynthia of Doty Homestead
*Hope of Doty Homestead 6 305C 610 8300 455
s. Romeo's Foremost Liberator d. Caswell's Teresa

§DREYFUS, MAX, MADREY FARM, BREWSTER, N. Y.
Madrey Farm B. Prince's Anne Sr2 365 730 8919 487
s. Madrey Farm Berdena's Prince d. Madrey Farm Levity Maxim Lady

§DUER, FRED L. & ALEXANDRIA H., DUER CREST FARM, BATAVIA, ILL.
*Curtiss Candy Levity Dairymaid 7 305C 610 9563 469
s. Green Meads Levity King d. Margendell Dairymaid

§DUFF, W. F. & SON, "DUFFIELDS", LEBANON, IND.
*Sunnydale Krystal 9 300C 600 8506 397
s. Franchester Novel King d. Sunnydale's Charm

§DUKES, R. F., DUKES DALE FARM, ORANGEBURG, S. C.
*Dukes Dale Queen 8 365 730 15406 725
s. Dukes Dale Royal Amos d. Coker Proud Queen

§DUNNING, LEON O., POLLY ACRES, DELTON, MICH.
*Polly Acres Henrietta Jr3 365C 730 6687 366
s. Lyrene King William d. Polly Acres Hope
*Polly Acres Marie Sr3 249C 498 6268 294
s. Lyrene King William d. Polly Acres Meretta

§ECKMAN, ALBERT W., MR. & MRS., ECKMAN'S GUERNSEY FARM, BALDWIN, KANS.
*Corvilla's Babette Jr4 305C 610 9628 534
s. Ideal's Champion King d. Corvilla Susan
*Eckman's Nova's Nora Jr3 305C 610 8474 439
s. Meadow Lodge Modeler d. Supreme Springdale Nova

§EGBERT, C. E., ESTATE & KEITH, EMRL FARM, BOW, WASH.
Emrl Bing's Trifle Sr2 312C 624 9512 463
s. Western Glow Bing O'War d. Skagit Chief's Trudy
*Emrl Lass 9 365 730 12480 622
s. McDonald Farms Charter d. Emrl La Fleur Lady

§ELLSWORTH, HUGH, FAIRHOLM FARM, HOLT, MICH.
*Fairholm Count's Evangeline Sr3 305C 610 11680 536
s. Meadow-Gold R. Count d. Fairholm Rosebud

§ELWOOD, E. ELLIS, ELWOOD HOMESTEAD FARM, FORT PLAIN, N. Y.
*Keystone's Huntress 5 297C 594 6575 380
s. Lynbrook Cherub's Keystone d. O. C. Buttercup's Huntress
Philosopher's Homestead Nita Jr3 305C 610 7027 348
s. Lynbrook Philosopher d. Director's Nita

§EMBURY, F. B., LARCH HOLLOW FARM, GAINESVILLE, N. Y.
Burger's Place Star's Shirley Jr2 305C 610 6940 362
s. Tarbell Gallant Western Star d. Dorella Elect's Shirley

§ENGELHARDT, ALFRED G. & MARGARETHE T., GRAM O'LAND FARM, ARMADA, MICH.
*Longbarn D. Favorite 7 292C 584 12556 542
s. Viscount Defender of East View d. Longacres Follow On

§ENGLAND, CHARLES P., GUERNLAND FARM, RISING SUN, MD.
Guernland R. Hazel Jr2 305C 610 6238 309
s. Mt. Ararat Royal Grenadier d. Guernland M. Hazel

§ENGLAND, EUGENE E., NORTH EAST, MD.
*Bright Lad's Lucinda Jr3 361C 722 10252 490
s. Proson's Bright Lad d. Hope's Son's Rose Mary
*Bright Lad's Violet Jr3 305C 610 6346 303
s. Proson's Bright Lad d. Hope's Son's Vera
*Hope's Son's Cora 5 303C 606 10173 469
s. Hope's Son d. Buzzy's Carol
*Hope's Son's Nellie Jr3 305C 610 9441 471
s. Hope's Son d. Cavalier King's Easter Lilly

§EWALT, R. RUSSELL, RUSSADA GUERNSEY FARM, FREDERICKTOWN, OHIO.
*Russada Allison 9 293C 586 7828 332
s. Validate of Penn Villa d. Russada Alice
*Russada Rose 7 305C 610 10763 488
s. Windale Russada's Corona d. Russada Allison

§FAIR, FRANK D., FAIRDALE FARM, GROVE CITY, PA.
*Fairdale Bell Bee Sr4 362C 724 8353 407
s. Liseter Bella's Hardfast d. Shamrock's Bell
*Fairdale Florence Lady 5 305C 610 8755 412
s. Lone Pine Damon d. Fairdale Flo

§FARNSWORTH, HOWARD G., DORELLA FARM, PLANADA, CALIF.
*Dorella Archer's Opal Sr3 305C 610 11797 613
s. Douglaston Baron Archer d. Dorella Soldier's Lassie
Dorella Archer's Vera Sr2 365 730 10708 537
s. Douglaston Baron Archer d. Dorella Guardsman's Victoria
*Dorella Elect's Rhoda 9 365 730 9222 480
s. Chuckanut Elect d. Dorella Rival's Ruth
*Dorella Elect's Stella 9 305C 610 9109 425
s. Chuckanut Elect d. Dorella Royal's Suki
*Dorella Guardsman's Belladona Sr4 365C 730 8910 437
s. Meadow Lodge Guardsman d. Dorella Royal's Bella
*Dorella Guardsman's Delieu 6 305C 610 10243 449
s. Meadow Lodge Guardsman d. Dorella Royal's Dewdrop
*Dorella Guardsman's Pride 6 305C 610 10723 522
s. Meadow Lodge Guardsman d. Dorella Royal's Phoebe
Dorella Guardsman's Sandra Sr2 305C 610 8030 405
s. Meadow Lodge Guardsman d. Dorella Royal's So-So
*Dorella Tulip's Julia Sr3 305C 610 9902 521
s. Dorella Tulip's Soldier d. Dorella Soldier's Janice
*Dorella Wonder's Syrup Sr4 305C 610 9376 541
s. Dorella Little Wonder's Royal d. Dorella Royal's Synthia

§FEIND, W. E., CARRYON FARM, HAZEL, S. DAK.
*Carryon Charm Jr4 298C 596 8713 496
s. Carryon Yeoman d. Carryon Cheerful

§FELT, J. EARL, SUN SHINE VALLEY GUERNSEY FARM, HUNTSVILLE, UTAH.
Princess of Sun Shine Valley Sr3 365 730 7830 454
s. Wandamere Arbitrator d. Patsy of Sun Shine Valley

§FENDER, WENDELL W., VER-DELL FARM, MOUNT ORAB, OHIO.
*Normac Stately Doloris Sr4 305C 610 9964 588
s. Golden Grange Prince James d. Normac Butterfat Lois
Ver-Dell Ace's Co-ed Sr2 305C 610 7785 395
s. Byers' Royal Ace d. Flame Sequel of Hadley Farms
Ver-Dell Ace's Hope Jr2 305C 610 8845 345
s. Byers' Royal Ace d. Ver-Dell Pixie

§FIKE, L. NEIL, OLD FARMSTEAD, WATERLOO, IOWA.
*Old Farmstead Rosy 7 302 604 10016 409
s. Elwadeson's Jerry d. Old Farmstead Rose Mary

FINK, HARVEY B. & VADA N., LA HAR VA FARM, ELKHART, IND.
*Lookwell Challenger's Bloom 9 305C 610 8821 416
s. Riegeldale Emory's Challenger d. Orchard Lawn's Heather-Bloom

§FISH, LOUIS W., JR., BROADVIEW FARM, SALT POINT, N. Y.
McDonald Farms Dist Norine 5 255C 510 8527 418
s. McDonald Farms Distinctive d. McDonald Farms King's Kalo

§FLAGG, RAYMOND H., GREEN HILL FARM, GILL, MASS.
Fordcrest Item's Belle 5 365C 730 10652 537
s. McDonald Farms Item d. Greyholme's Choice Nymph

§FLETCHER, O. J., BEAVER CREEK FARM, McCOLL, S. C.
*Beaver Creek Adonis Cherry Sr4 305C 610 10475 525
s. Riegeldale Conqueror's Adonis d. Beaver Creek Kim's Cherry

§FORT DODGE CREAMERY COMPANY, ROSEDALE FARM, FORT DODGE, IOWA.
*Rosedale Seven-Up 5 305C 610 10301 433
s. Iowa Hi-Acres Gardenius d. Rosedale Phillippina

§FOUST, JACK C., MAYFLOWER FARM, URBANA, OHIO.
*Mayflower's Fancy 5 365C 730 9018 403
s. Foremost Footprint 4th d. Meadow View's Ruby's Peggy

FOWLES, ELWYN M., SUNNYDELL FARM, SOUTHAMPTON, MASS.
*Sunnydell King's Hale Spot Sr4 270C 540 8742 381
s. Pharos King Cyrus d. Lincoln Charming Rebecca

§FROST, WILLARD, FROSTLAND FARM, FULTON, MICH.
*Geloster R. Patrice Jr4 266C 532 3735 184
s. Lockshore Romulus d. Geloster Annabel's Peggy

§FULLER FARMS, SHELBYVILLE, IND.
*Eagle Valley's Ted's Monnie 9 305C 610 8857 407
s. Lord Challenger of Ridglydale d. Gayoso Monnie

§GAMBONINI, R., OLD ADOBE RANCH, PETALUMA, CALIF.
Old Adobe Ch-Honey-babe Sr2 288C 576 7093 379
s. Chicona Carodoc d. Old Adobe Queen Honey-bee

§GEORGIA EXPERIMENT STATION, BLAIRSVILLE, GA.
*Coker's Blue Sue 9 305C 610 5810 365
s. Quail Roost Blossom King d. Riegeldale Viking's Bluebird

§GILLMOR, R. D., BETHWAY FARM, BETHANY, CONN.
Bethway Farms Barbara Jr2 365 730 8744 473
s. Eolia's Watchman d. Windale Jubilee's Barbara

§GOEBEL, HARRY & CUNNINGHAM, L. D., WHISPERING CEDAR FARM, ANDREWS, IND.
*Whispering Cedar Rose 6 305C 610 12830 721
s. Busy Biddy's Actor d. Goebel's Golden Rose

§GONTERMAN, RAY, PONCA CITY, OKLA.
*Gayoso King's Alma Jr4 365 730 11752 571
s. Dougherty's King Actor d. Alma of Auburndale
Golden Gate Pauline Sr4 281C 562 11142 529
s. Crusader's Cleo Western d. Golden Gate Eva
*Riverlane Levity Joy Jr4 305C 610 11414 517
s. Curtiss Candy Levity Don d. Shady Nook Joyce

§GORMAN, J. C., CEDAR BROOK FARMS, BELLVILLE, OHIO.
*Ideal's Susan of Hillnook 8 242 484 4980 228
s. Raemelton Corking Questor d. Fawn's Ideal
*Kerrykee's Levity Marion 6 355 710 10521 530
s. Raemelton Levity Distinction d. Natural Grove's Charm

§GRAHAM, GLENN B., GRAHAM FARMS, BLUFFTON, IND.
Jill of Graham's Farms Sr2 352C 704 10976 545
s. Elmcrest Peter Grey d. Butter Ball of Eichhorn Farm

§GRAYBILL, JOHN H., TWILIGHT FARM, LANCASTER, PA.
*Twilight Polly 5 305C 610 6791 367
s. Walnut Grove Rilma Bob d. Brookmead's Moonglow

§GREENWOOD, W. G., GREENWOOD FARM, NEWPORT, OHIO.
*Greenwood Comrade Sue 5 365 730 8312 429
s. Raemelton Corking Comrade d. Greenwood Levity Sylvia
*Greenwood D. Princess 5 365 730 9904 487
s. Langwater Dorson d. Greenwood Triumph Duchess

§GRIMES, WARREN G. & CHARLOTTE E., GLEN GROVE FARM, URBANA, OHIO.
Glen Grove Chum's Pansy 6 305C 610 8445 328
s. Welcome In Chum's Eden d. Glenn Grove Daisy
*Glenn Grove's Royal Lady 10 132 264 2567 112
s. Brownlea Merry Commando d. Shadeland Royal
*Shadeland Star 14 128 256 3443 124
s. Royal Buddy of Maple Lawn Herd d. Shadeland Pee Wee

§GUNTER, LYSTON, GUNTER'S GOLDEN GUERNSEY FARM, WAGENER, S. C.
*Coker Butterfat Margie 7 274C 548 6747 313
s. Coker Fancy King Silver d. Coker Noble Margie
*Holly's Dairy Maid 6 305 610 7481 360
s. Klondike Holliamber d. Myrtledale's Gay Duchess

§GUSTAVEL, C. R. & ALAN G., VAN-AVEL FARM, BROOKSTON, IND.
*Elstona Nancy's Donita Jr3 305C 610 8145 369
s. Eagle Valley Hassan Don d. Morenci Acres Nancy Greta

§HACH, WALTER F., MR. & MRS., WALTONA FARM, MEDINA, OHIO.
Waltona Gloxinia Jr4 305C 610 6753 332
s. Trumpeter of Waltona d. Waltona Hawthorn

HAGA, H. J., CLEARBRANCH FARM, BRISTOL, VA.
Clearbranch Hero's Susie Jr2 296C 592 6463 329
s. Midnight Hero of The Glen d. Clearbranch Shaw Hollikim

§HAINES, MAHLON N., HAINES ACRES, YORK, PA.
*Calder Farm Miss Cleo 7 299 557 5769 279
s. Maywood Merrymaker d. Calder Farm Celia
*Kate of Haines Acres 5 305 610 9636 446
s. Goose Valley Cole d. Clora's Point Pamela
*Laddie's Maizi of Upsand Downs 10 273 506 5061 256
s. Althea's Laddie of Upsand Downs d. King's Mu of Upsand Downs
*Wilgorlan Farms M. Pauline 7 282 533 6379 302
s. Gwynlian Monitor d. Brookside Farms Paula

§HAMBY, CHARLES, MOUNTAIN VALLEY FARM, LONG CREEK, S. C.
Oran's Moonbeam 8 256 512 7432 396
s. Appin's Oran d. Electric City Moonlight

§HAMILTON, LYNN B., LYNNDALE FARMS, GLENDALE, ARIZ.
Lynndale Farms Actress Jr2 305 610 7341 369
s. Goose Valley Steadfast's Heir d. Goose Valley Lovely
*Lynndale Farms M. Golden Lass Jr3 365 730 8572 459
s. McDonald Farms S. Meldon d. Lynndale Farms Madonna
Lynndale Farms N. Darling Deb Jr2 305 610 6946 355
s. McDonald Farms Steadfast Nolan d. Ranchito Thelma

§HAMPTON, FRANK, MILLWOOD DAIRY FARM, COLUMBIA, S. C.
Bell E. Rose Jr2 305C 610 6388 334
s. Lady Katherine's White Ensign d. Ensign's Illustrious Martha
Ensign's Depression Daisy 8 365 730 8327 372
s. Riegeldale Illustrious Ensign d. Daisy's Depression
*Honey's Sweet Sixteen Sr2 247 494 3916 170
s. Lady Katherine's White Ensign d. Honey Bee's Honey
Laddie's Sue Reader Willis Jr2 305 610 5840 300
s. Lady Katherine's Laddie d. Ensign's Reader
White Ensign's Blacky Jr2 305 610 5229 294
s. Lady Katherine's White Ensign d. Ensign's Martha's Blanche
*White Ensign's Bubbles Sr2 246C 492 4499 215
s. Lady Katherine's White Ensign d. Bubbles' Ensign's Daisy

§HARBIN, JOE H., PLEASANT VALLEY FARM, MULESHOE, TEXAS.
*Margie's Sultan's Mary Sr3 365 730 9875 501
s. Meadow Lodge Sultan d. Katy's Western Margie

§HARDIN, EARL E., GOLDEN CHARM FARMS, BOW, WASH.
Golden Charm Noreen Jr2 365 730 10161 492
s. Cedarcroft Master's Minister d. Golden Charm Nora

§HARDY, PAUL, GREEN RIDGE FARM, LEBANON, IND.
Plainview's Dicta's Dolly 9 365 730 10365 523
s. Dicta May's Prince d. Polly Anne of Sleepy Hollow Farm

§HARRIS, GORDON L., SOLITUDE FARM, ROYAL OAK, MD.
*Maiden Point Sensation Sal 8 305C 610 14833 714
s. Fairlawn Commentator d. Sensation of Locust Hill

HAWKINS, JOHN W. & SON, JANDE GUERNSEY FARM, NEW WATERFORD, OHIO.
*Elmbeth L. P. Lucky Verna 6 305C 610 11705 627
s. Groton House Levity's Goldmine d. Elmbeth Lucky Zelma
Jande Merry Frances Jr2 365 730 9117 442
s. Valleyrun Africander d. Trader's Merry Frances

§HAWN, ALBERT L. & DOROTHY N., WHITE WATER RANCH, LEABURG, OREGON.
*Cla-ore Mon. Madelon 5 365C 730 6340 312
s. Cla-ore Mongoose d. Roxy's Pride of Willow-wood
*Rose's Adaline of Fairview 6 341C 682 10339 442
s. Oak Park's Pal d. Adaline's Beauty Rose

§HAYDEN, G. W. & F. G., JR., MENTOR FARMS, ELIZABETH, PA.
Nelan's G. Fancy Jr2 270C 540 4524 223
s. Hominy Hill Gesture d. Nelan's Fame

§HEIDENREICH, RAY LEE, GLENDALE FARM, WOODBINE, ILL.
*Ruby Classic Daisy 9 305C 610 8042 351
s. Adelmer's Sargon Classic d. Mable's Ruby

§HELLER, DANIEL H., FEURA FARM, FEURA BUSH, N. Y.
*Feura J. Pamela 8 263C 526 9276 380
s. Feura Jester d. Feura Pansy
*Feura Just Promise Sr4 305 610 10312 504
s. Feura Justice d. Feura J. Pamela

§HENDRICK, JAMES R., BUMPASS, VA.
Hollikoll Nomax Darius Jr2 365 730 10850 584
s. Quail Roost Noble Maxim d. Rosewald Deborah's Venus

§HERKLOTZ, RUDY, ESTATE, MA-RU MEADOWS, LAPEER, MICH.
*Ma-Ru Meadow's Trina Sr4 318 636 8804 434
s. Ma-Ru Meadow's Attilla d. Ma-Ru Meadow's Trixie

§HINGER, G. A., MOUNTAIN VU GUERNSEY FARM, WALLA WALLA, WASH.
*Scudder Ranch Cameron's Judith Sr3 365C 730 12218 665
s. Chicona Cameron d. Scudder Ranch Colmar's Julia

§HINSON, CONRAD R., GREEN FIELDS FARM, BENNETTSVILLE, S. C.
Green Fields General's Angela Jr4 365C 730 12887 697
s. Gold Branch General Ike d. Gold Branch Glory's D. Roxie

§HITZ, ALVIN W. & SON, ROSEBUD FARM, POLK CITY, IOWA.
*Rosebud Farm Delight Jr4 365C 730 12610 620
s Boulder Bridge King's Sun Ray d. Rosebud Farm Sheila

§HOBAN, ALLEN E., HOBANHEIM, DECATUR, MICH.
*Hobanheim Flicka Eloise Jr3 305C 610 5440 298
s. Hobanheim Independent Dene d. Hobanheim Flicka

HOBSON, R. J., MR. & MRS., RETEDALE-ELRASON GUERNSEY FARM, KLAMATH FALLS, OREGON.
*Daisy's Little Flower 10 305C 610 9892 440
s. Repeater Don of Oak Park d. Clearbrook Lady's Daisy
Fair View Daisy's L. Doris Jr2 305C 610 7134 350
s. Cla-ore Mon. Luke d. Daisy's Little Flower

§HOFFMAN, HAROLD J., HEDGEREST FARM, HASTINGS, MINN.
Hedgerest Alma's Hope Sr3 365 730 7464 418
s. Glenmary's Heir d. Hedgerest Grace's Alma

§HOLCOMB, TUDOR F., BROAD-HILL FARM, WEST GRANBY, CONN.
*Broad Hill Thala 7 305C 610 11213 514
s. Green Meads Gay Defiance d. Broad Hill Amelia

§HOLLOWAY BROTHERS, RIVERDALE FARM, AVON, CONN.
*Riverdale Maxim's Marigold Jr3 305C 610 8161 385
s. Bournedale Maxim's Frisky d. Riverdale Georges R. H. Marigold

§HOLLOWAY, ROBERT H., HOLLOWAY GUERNSEY FARM, TWIN FALLS, IDAHO.
*Twin Springs Sunshine 9 362 724 11798 532
s. Twin Springs Harvester d. Twin Springs Sunbeam

§HOOPER, WILLIAM, FENN HILL FARM, HARWINTON, CONN.
*Fenn Hill Rosemary 6 305C 610 11781 499
s. Lincoln Lilyvale d. Hilltop Butterfat Rosie
*Ina of Fennwood 11 365 730 12821 556
s. Auer Violet's Model d. Betty Lou of Fennwood

§HOUSATONIC FARMS, INCORPORATED, SOUTHBURY, CONN.
Housatonic Farms' C. Jocelyn Sr2 343C 686 8042 437
s. Housatonic Farms' Countryman d. Housatonic Farms' Joyce
*Housatonic Farms' Fedelia 6 305C 610 7876 377
s. County Squire's Select d. Deershorn Comet's Faith
Housatonic Farms' F. Musette Jr2 305C 610 7911 353
s. Housatonic Farms' Financier d. Housatonic Farms' Rhythm
Housatonic Farms' P. Rosamond Jr2 365 730 9431 420
s. Flying Horse Rose's Phil d. Housatonic Farms' County Rose
Housatonic Farms' P. Roxanna Jr2 365 730 9663 459
s. Flying Horse Rose's Phil d. Deershorn Foremost Rosette

§HUNSBERGER, LYLE, LYRENE GUERNSEY FARM, IONIA, MICH.
Lyrene Ch. Myrtle Jr2 365 730 7607 369
s. Meadow-Gold A. Challenger d. Lyrene Princess Marie

§INDIGO HILL FARM, INCORPORATED, SOMERSWORTH, N. H.
*Indigo Hill Dew Drop Jr4 305 610 9201 446
s. Foremost Good Gift d. Edgewood Farm's Nancy
*Indigo Hill Nora Jr4 305C 610 8731 413
s. Foremost Good Gift d. Tamworth Nell
*Indigo Hill Pansetta Jr4 305 610 9611 467
s. Foremost Good Gift d. Deershorn Standard Fancy

JOHANNA FARMS, INCORPORATED, MEADOWLANE FARM, PENNINGTON, N. J.
*George W.'s Starlight Sr4 305 610 8177 375
s. Meadowlane George W. d. Meadowlane Starr
*Ginger's Georgia Sr4 305 610 6323 368
s. Glenburnie of Rose Lane d. Ginger of Meadowlane
*Haro's Dolly Sr4 212 424 5680 278
s. Glenburnie Haro d. Meadowlane Dora
*Johanna Farms Inge Sr2 357C 714 8878 426
s. Glenburnie Haro d. Meadowlane Ivy
Johanna Farms Viola Jr2 305 610 5998 295
s. Meadowlane George W. d. Vivian of Meadowlane
*Meadowlane Carrie 5 305 610 5728 299
s. Glenburnie of Rose Lane d. Cleo of Meadowlane
*Meadow Lane Florence 5 305 610 6155 284
s. Glenburnie Haro d. Flo of Meadowlane
*Meadowlane Lucille 7 305 610 7629 400
s. Glenburnie Charmer d. Meadowlane Liddy
*Meadowlane Patrica 5 296 592 5878 306
s. Glenburnie of Rose Lane d. Meadowlane Patience
*Phyllis of Meadowlane Sr3 279C 558 5762 299
s. Meadowlane George W. d. Meadowlane Pinky
*Pohatcong Bluebell Jr3 305C 610 9895 546
s. Hilltop Butterfat Senator d. Fairlawn Celena
*Pohatcong Fairy Sr3 305 610 8718 397
s. F.P.F.'s Highland Merrimac d. Pohatcong Lena
*Pohatcong Poppy Sr3 305 610 5962 289
s. F.P.F.'s Highland Merrimac d. Pohatcong Bessie
*Pohatcong Shirley Sr4 305 610 9241 425
s. Mulhocaway Butterfat Midas d. Pohatcong Sadie
*Pohatcong Vera Sr3 365 730 9815 513
s. Glenburnie Cavalier d. Pohatcong Ella

§JOHNSON, FLOYD E. & SONS, NAPOLEON, OHIO.
*Lady Ester's Rosalie Sr4 305C 610 6742 310
s. Flying Horse Red Rex d. Lady Ester's Rose Marie

§JOHNSON, THOMAS J., CEDARTOWN FARM, SNOW HILL, MD.
Cora of Cedartown Farm 8 311 622 3990 194
s. Chum of Cedartown Farm d. Cinderella of Cedartown Farm

§JOHNSON, W. A. & SONS, VALLEY ROGUE GUERNSEY FARM, GRANTS PASS, OREGON.
*Valley Rogue Flora 6 305C 610 7686 379
s. Quality Farm Prime d. Viola of Valley Rogue
*Valley Rogue Gene 6 278C 556 9514 478
s. Gaylord's Squire's Nonpareil d. Cloverlawn's Bernice
Valley Rogue Nola Jr3 365C 730 8772 439
s. Bonnibell Dawn's Noble d. Viola of Valley Rogue
*Valley Rogue Primroslee Jr3 365C 730 8789 438
s. Valley Rogue Primrose d. Valley Rogue Pollyana

§JONES, B. B. & MARY F., SUMMITSTEAD'S FARM, BRINKHAVEN, OHIO.
*Summitstead's Pal's Gal 6 289C 578 7150 350
s. Ideal's Count Ray d. Summitstead's Ray's Pal

§JONES, RONALD B., CLEAR VIEW FARM, WHITE HALL, MD.
*Butter Crown of Locust Grove 6 254 508 7098 324
s. Blakeford Prince d. Sharon's Souvenir Countess

§JOSI, ERNEST & CARL, CLAIRMONT FARMS, OREGON CITY, OREGON.
Clairmont Hope Sr4 287C 574 4424 248
s. Wandamere Pansy's Royal d. Peaches of Clairmont
Clairmont Porter's Evatte Jr2 305C 610 6279 351
s. Wandamere Pride's Porter d. Clairmont W Pharaoh's Evaline

§JUMP, DALE C., GUERN-DU FARM, KENTON, OHIO.
*Guern-Du Fancy Sr3 279C 558 6716 433
s. Rosewald Mussolini's Autocrat d. Allendale Katharine
*Guern-Du Katharine Sr4 236C 472 7378 348
s. Rosewald Mussolini's Autocrat d. Allendale Katharine

§KAMM, ROY J., EMROY FARM, MARIETTA, N. Y.
Emroy Peggy Jr2 305C 610 6753 301
s. Horse Shoe F Athlete d. Phoebe of Munroholm

§KANSAS STATE COLLEGE, MANHATTAN, KANS.
*Kanstacol Porter Bountiful Sr3 141 282 2785 118
s. Argilla C. Porter d. Mound City Cleone

§KATZEN, HARRY, SYKESVILLE, PA.
*Daisy of Mar-Kay 6 305C 610 11254 593
s. McDonald Farms Foster d. Diana of Greenmont Farm
*Seventy Four of Mar-Kay 5 305C 610 10798 507
s. Guardsman's Contender's Prince d. May E. of Dessie 4th

§KAUFMANN, OLIVER M., PINE HILL FARM, CORAOPOLIS, PA.
*Grandview's Lad's Diana 8 305C 610 8493 450
s. Grandview Lad d. Leasure Run Diana
Pine Hill Diana's Duchess Jr2 301C 589 7382 383
s. Wethersfield Caesar d. Pine Hill Diana
Pine Hill Wistaria Jr2 288C 563 5221 290
s. Wethersfield Caesar d. Bethany Wistar's Quail

§KEENAN, WILLIAM J. & FLORENCE M., LITTLEWOOD FARM, WEST CHICAGO, ILL.
Littlewood Delight Jr4 245 490 5491 288
s. Nyala Supreme Steadfast d. Elderbrook Cecelia
*Littlewood Dipper 5 305C 610 7058 375
s. Curtiss Candy Gay Ace d. Stringtown Linda

§KEENER, C. WAYNE, KIRKVIEW FARM, CARMICHAELS, PA.
Kirkview G. Louise 5 305C 610 11550 606
s. Friendship Renown Gregory d. Kirkview Fairy
Kirkview Nadine Jr4 298C 588 11109 526
s. Coldspring's Beauty's Lad d. Kirkview G. Iodine
Kirkview Oriel Jr3 305C 610 9028 518
s. Antietam Admiral d. Kirkview G. Iodine
Kirkview Penny Jr2 305C 610 8674 484
s. Mt. Ararat Royal Fortune d. Kirkview Nancy

§KEHRET, CARL E., CRESTWOOD FARM, AUSTIN, MINN.
Boulder Bridge N. Banner Jr2 349C 698 7311 404
s. Boulder Bridge St. Nick d. Willow of Boulder Bridge

§KEISER, J. RAY, WHITEDEER, PA.
Sun Ray Flute Sr2 305C 610 6074 333
s. Ideal Hardwick's Coronet d. Commander's Bella Coronet

KELLEY, JAMES, SPRUCE SHADOWS FARM, MINNEAPOLIS, MINN.
*¶Clover Glen Bess 9 294C 614 8922 468
s. Boulder Bridge Golddrop d. Clover Glen Cherry

§KENISTON, ROBERT L., KEN LEE FARM, NEWMARKET, N. H.
*Ken-Lee Prince's Daphne 5 305C 610 9719 470
s. Rosewald Buttercup's Prince d. Great Elm His Bernice

§KENNEDY, GRAFTON S., HARMONY HILLS, HAVRE de GRACE, MD.
*Golden Jessica of Ann's Acres 6 365 730 8815 464
s. Mechling's Royal Gold Premier d. Golden Star of Ann's Acres
*Harmony Hills Lily Jr3 365 730 9790 459
s. Alert's Dazzler of Mt. Ararat d. Summer Guest of Ann's Acres

§KETCHAM, HAZEL, CANTON, ILL.
Hay Beatrice Polly Jr2 280 560 6868 339
s. Foremost Levity Superb d. Hay Beatrice

§KIESLING, M. F., MAPLE LEAF FARM, FORT ATKINSON, WIS.
*Maple Leaf Valor's Gardenia 5 318C 636 8482 402
s. Wey Acres Royal Valor d. Dick's Jenny of Oak Grove

§KING, HIRAM A., HI-DOT GUERNSEY FARM, VICTORIA, ILL.
Dione's Dawn Sr4 328 656 6615 359
s. Warrior's Bell Buoy d. Sunset Glow Dione

§KING, LEWIS E., ELMSTEAD FARM, NEW BRAINTREE, MASS.
*Elmstead F. Dolly Grace 10 305C 610 8149 404
s. Elmstead Dolly's Foremost d. Elmstead Dolly Grace
*Norman's Kill Mostyn's Lassie 7 248C 496 7237 381
s. Douglaston Baron Mostyn d. Maple Lane Steadfast's Lassie

§KISSINGER, FREDERICK E., SPRINGDALE GUERNSEY FARM, OTTAWA, KANS.
Springdale Model Jedetta Jr2 365 730 7724 380
s. Meadow Lodge Climax's Model d. Springdale Judy Gene

§KNIGHT, CHARLIE L., KNIGHTDALE FARM, GUILFORD COLLEGE, N. C.
Knightdale Maxim's Joyce Jr2 265C 530 3513 178
s. Knightdale Maxim's Majesty d. Kitty of Cottonade

§KNOTT, W. B., BONNEVILLE FARM, DINWIDDIE, VA.
Bonneville Maxim's Molly Jr2 305C 610 7839 400
s. Clear Springs' Rose Maxim d. Ellerslie Molly

§KOESTERS, JOSEPH, CLEARVIEW FARM, SAINT HENRY, OHIO.
*Clearview Patty Jr3 365 730 11217 577
s. Franchester Handy Milkmaker d. Clearview's Freeman Sandra

§KOMMINSK & HERTEL, DIXIE VIEW FARM, LIMA, OHIO.
*Peggy of Blossom's Dixie Jr4 235C 470 7759 394
s. Nyala Sungift Pharaoh d. Blossom's Dixie

§KRUEGER, NORMAN E., KRUEGER FARMS, FORT WAYNE, IND.
*Starr Farm Miss Astoria Jr4 305C 610 8977 397
s. Langwater Monopoly d. Aster of Sylvan Glade

§KUHN, F. H., IDAHOPE FARM, MIDDLETON, IDAHO.
*Mira Loma Farm's Vernor's Pet Jr4 305C 610 6712 371
s. Mari-Mac Vernor d. Cherry Pet of Mira Loma Farm

§KUHTZ, C. H. & SONS, KUHTZDALE FARM, WAUKESHA, WIS.
*Kuhtzdale Kipling's Janie Jr3 365 730 8588 425
s. Gaylord Squire's Kipling d. Freshman's Jo

§KURAS, ANTHONY, FLOWER FARM, WEST SUFFIELD, CONN.
*Highfield Prince's Della 5 305C 610 11153 503
s. Gardenville Prince Herald d. Hominy Hill Dawn

§LAKE, H. SHERMAN, MAPLE LAWN FARMS, LYONS, N. Y.
*Climax Lady's Charm 7 305C 610 10426 510
s. Royal Climax Charm d. Chieftain's Lady Miranda

LANSDOWNE FARMS, INCORPORATED, CRESTWOOD, KY.
*Elm Echo Farm Her Goodness Jr4 305 610 9759 401
s. McDonald Farms Valor Monarch d. Elm Echo L. Lavender
*Lansdowne Helen Sr4 221 442 6493 289
s. Flying Horse Footprint d. Harvey Farm Helen

§LAWRENCE, B. L., WHALLEY'S POINT FARM, CHARLOTTE, VT.
*Whalley's Nome Jr3 252C 504 5305 319
s. Ali Baba of Woodside d. Whalley's Attu

§LEUTHOLD, HANS, WILSONA FARMS, TILLAMOOK, OREGON.
*Wilsona Farms Dora 6 365 730 10192 551
s. Rockingham Tourist d. Wilsona's Sunny Darling

§LINDSEY, CARL, WALNUT CORNER FARMS, ALVIN, ILL.
Pre Lucky Eve of Walnut Corner Jr2 356C 712 7100 370
s. McDonald Farms Pre Lucky Boy d. Evette of Walnut Corner

§LIPE, WILLARD C., LIMESTONE CREEK GUERNSEY FARM, MANLIUS, N. Y.
Craze of Limestone Creek Jr2 246C 492 5850 300
s. Fern Spring Hi Farmer d. L. Golden Lad's Early Morn

§LITTLE, IRVIN L., ELLA O. & JUDITH A., FOLLY FARM, GRIDLEY, CALIF.
*Ellwood Rudy's Rene 7 365 730 12041 574
s. Ellwood's Royal Prince Rodolfo d. Ellwood Randor's Lorene
Tiara Levity Zandra Sr3 305C 610 5843 264
s. Curtiss Candy Levity Granite d. Sierra Manor Tiara

LLOYD, GLEA H., MAR-LA-BOB GUERNSEY FARM, SPIRIT LAKE, IOWA.
Mar-La-Bob's Judy Jr2 305C 610 7941 367
s. Fairmount Master's Prince d. Honour's Julie

§LOCKE, RONNALDA W., LOCKE FARM, WEST BRATTLEBORO, VT.
Locke Farm April Daisy Jr2 298C 568 3958 193
s. Coronation Supreme Lad d. Hornpipe's April Mayflower

§LOGAN, JOHN P., PAUL S. & WILBERT R., ELMDALE FARM, LAFAYETTE, IND.
*Elmdale Alert Floncy 10 305C 610 7155 326
s. Kenfleur's Ted Alert d. Elmdale Carn. Wilfrieda
*Elmdale Alert Patience 10 353 706 11689 480
s. Kenfleur's Ted Alert d. Elmdale Princess Pat
*Elmdale Fore. Bonnie Jr4 305C 610 8376 432
s. Welcome In Foreman d. Elmdale Taurine Bluebelle
*Elmdale Fore. Lucy 5 305C 610 10631 480
s. Welcome In Foreman d. Elmdale Linda Lou
*Elmdale Foreman's Fortune 5 175 350 4600 240
s. Welcome In Foreman d. Elmdale Alert Floncy
*Elmdale King's Flicka 8 305C 610 7909 347
s. Kenfleur's King Ted d. Elmdale Carn. Wilfrieda
*Elmdale King's Melody 7 305C 610 10185 499
s. Kenfleur's King Ted d. Elmdale Carn. Mafa
*Elmdale Taurine Bluebelle 6 305C 610 8429 495
s. Kesswall's Challenger Taurus d. Elmdale Carn Bubbles
*Elmdale Taurine Francine 7 365C 730 9661 493
s. Kesswall's Challenger Taurus d. Elmdale Carn. Wilfrieda
*Elmdale Taurine Luna 6 305C 610 11170 559
s. Kesswall's Challenger Taurus d. Elmdale Alert Lela

LOMBARD, L. L. & HOBSON, R. J., RETEDALE-ELRASON GUERNSEY FARM, KLAMATH FALLS, OREGON.
*Canyon View Farm Earle's Sally 6 271C 589 8669 322
s. Cuttie's Peerless Earle d. Sun Beam of Sun Shine Valley
*Cla-ore Luke's Babe Jr4 305C 610 8451 444
s. Cla-ore Mon. Luke d. Benita B. of Cla-ore
*Land o'Dreams Master's Molly Jr3 274C 548 7041 318
s. Land o'Dreams King Masterpiece d. Land o'Dreams Melba
*London King's Rose 6 305C 610 8328 394
s. McDonald Farms London King d. Rose of Benbrook

§LUCE, J. K., LU-ACRES FARM, NAMPA, IDAHO.
Lu-Acres Trudy Jr2 250 500 7301 324
s. Westlynn Marie's Monarch d. Renown's Twila of Sugar City

§LUKKEN, H. B., HART'S GUERNSEY FARM, PARIS, ILL.
*Hart's Alert Johanna 5 305 610 10878 594
s. Kenfleur's Lane Alert d. Johanna of Elbridge

§LYMAN, JOHN, THE LYMAN FARM, MIDDLEFIELD, CONN.
*Donniebrook's Ferd's Geraldine 12 291C 582 7921 344
s. Donniebrook's Ferdinand d. Donniebrook's Zeus' Beatrice
*Gunsight Janis 6 296C 592 6196 264
s. Foremost Royal Valor 13th d. Donniebrook's Iphigenia
*Gunsight Jolly 5 260C 520 10484 501
s. Broadmeadows Bickleigh d. Gunsight Gaiety
*Gunsight Keeher Sr4 281 562 7440 335
s. Foremost Royal Valor 13th d. Donniebrook's Ferd's Geraldine
*Gunsight Kornelia Sr4 305C 610 9895 445
s. Broadmeadows Bickleigh d. Gunsight Dorthea

§MacNAUGHTON, CHARLES D. & HOLT, LLOYD H., ELKHORN, WIS.
*Bliss Farm Una 5 365 730 7198 370
s. Susan's Prince of Vanity d. Olive of Bliss Farm

§MAHR, MARVIN L., WYNOLA GUERNSEY FARM, INDIANOLA, IOWA.
Wynola Elrica Jr2 305C 610 5474 253
s. Boulder Bridge Destiny d. Wynola Electra
*Wynola Paulette 6 284C 568 9016 468
s. Boulder Bridge Consul d. Pauline of Smithdale
*Wynola Rosanne 5 295C 590 8957 389
s. Boulder Bridge Yankee d. Wynola Rose

MAINSTONE FARM TRUST, WAYLAND, MASS.
*Mainstone Miss Valora Sr4 242 652 4339 219
s. Mainstone Crusader d. Mainstone Valanna

McBRIDE, CLIFFORD A., WHEELER FARM, RIVERSIDE, R. I.
Wadsworth Pride's Hildegarde Sr2 365 730 15037 560
s. Argilla Royal Pride d. Wadsworth May's Belletia

§McCONNELL, GEORGE T., MR. & MRS., FIVE POINTS FARM, WEST SALEM, OHIO.
Five Points H.-Honoria Sr2 365 730 9745 493
s. Woodacres Honorable Preformer d. Five Points Lady Annette

§McCOY, RALPH M., McCOY'S GUERNSEY FARM, HEPBURN, IOWA.
*McCoy's Farm Lona 5 305C 610 9309 471
s. Senator's Masterpiece Prince d. Mayo's Lottie
McCoy's Farm Margo Jr2 365C 730 9209 469
s. Jo-Be Farm Gold Star d. Senator's Lady Myrna

§McCREADY, RICHARD F., LITTLE STONER FARM, WINCHESTER, KY.
*Jerrie of South Side 9 305C 610 9335 454
s. Delight's Prince of Fruitland d. Neptune's Fern of South Side
*Little Stoner Rosette Jr3 305C 610 6343 320
s. Golden Grange O'Paul d. Undulata Hazel Rose

§McCULLOUGH, JACK D., PREMIER FARMS, ROCHESTER, MICH.
*Premier M. Jewel 6 305 610 8029 480
s. Eth-Mead M Philosopher d. Premier Juno

§McCULLOUGH, MARVIN, ORLETON FARM, LEXINGTON, KY.
*Pharaoh's Lora of Orleton Farm 5 290C 380 4168 204
s. Fairacres Pharaoh d. Fairacres Corking's Laurel

§McGREGOR, F. JEANNETTE, OLDFIELDS FARM, SHERBORN, MASS.
*Dunwalke Comfort Sr4 305C 610 11889 624
s. Dunwalke's Leader's Governor d. Daffodil of Milestones

§McLEAN, GEORGE P., ESTATE, HOLLY FARM, SIMSBURY, CONN.
*Holly Farm Princess Elberta 6 328 656 6745 392
s. Holly Farm Stars and Stripes d. Holly Farm Peach

§McNETT & BAUMANN, LEAVENWORTH, WASH.
*Charmland Gilda 8 305C 610 9542 452
s. Charmland Challenger d. Charmland Princess Lola
*Chumstick Farm Bonny Jr4 305C 610 9422 425
s. Chicona Norwyn d. Bonneville Flo

§McPHEETERS, BURL B., AMBER ACRES, STERLING, ILL.
Amber Acres King's Nileta Jr2 365 730 7977 414
s. McDonald Farms King Mischief d. McDonald Farms Ileta
Amber Acres Noble Ida Jr2 297C 594 8167 377
s. McDonald Farms Fore Noble Lad d. Amber Acres C Beauty

§MENTOR FARMS, VOLGA, S. DAK.
Mentor Electa Dawnita Jr2 305C 610 6063 269
s. Boulder Bridge Electron d. Mentor Dawnita Royal

§MERCER, D. N., CAROLAWN FARM, LYKESLAND, S. C.
Carolawn Resolute Medley Jr2 287C 574 5453 287
s. Clear Springs' King Resolute d. Laddie's D. Mellody

§MESSIX, W. BERNARD & H. TAYLOR, PEMBERTON FARM, QUEEN ANNE, MD.
*Messix's Lidella Jr4 360 720 7447 351
s. Blackbeard's Premier d. Messix's Laura Lee

§METZGER, G. J., ORLANDALE GUERNSEY FARMS, ORLAND, IND.
*Meadow Haven Betty 8 313 626 8466 397
s. Langwater Golden d. Walnut Line Betty

§METZGER, HOWARD & SONS, METZGER FARMS, CLAYPOOL, IND.
*Triumph's Faneece Jr3 268C 536 6119 303
s. Meadow Lodge King's Triumph d. Flora's Flower

§MEYER BROTHERS, DELPHI DELL FARM, OLYMPIA, WASH.
*Delphi Dell Lassie Bess 5 324C 648 10260 585
s. Delphi Dell Max d. Clover Dell's Lassie

§MICHIGAN STATE COLLEGE, W. K. KELLOGG FARM, HICKORY CORNERS, MICH.
*Kellogg Maxim's Beulah Jr4 365 730 9549 555
s. Cesor Michigan Maxim d. Kellogg H. Maxim Bonnie

§MILLER BROTHERS, PINE MANOR FARMS, GOSHEN, IND.
Alfacrest's L. P. Arlene 7 305C 610 10152 441
s. Pine Manor Levity Prince d. Alfacrest's Q. V. Marilyn
Pine Manor King's Diann Sr2 365C 730 10710 507
s. Northmeade Rose King d. Bi-Nora
Pine Manor King's Leta 5 365C 730 9237 416
s. Northmeade Rose King d. Pine Manor Benefactor's Patsy
Pine Manor King's Mabel Jr3 365 730 11361 490
s. Northmeade Rose King d. Clarion Rosette's Wistaria

§MILLER, LEO H. & METZGER BROTHERS, SOUTH VIEW FARM, SOUTH WHITLEY, IND.
*Beauty's Butterfat Dimple 6 305 610 12694 622
s. Lawnsett's Bob d. Adventurous Lad's Beauty
*Garnet's Butterfat Dazzle 5 305 610 12492 627
s. Lawnsett's Bob d. Jewel's Butterfat Garnet

§MILLER, LESTER J., GUERNGOLD FARM, WELLMAN, IOWA.
*Guerngold Bossie Sr2 305 610 6368 297
s. Wey Acres Levity Clarion d. Prince's Ultra Betsy
*White Cloud Violet Ray 6 365 730 12857 637
s. King's Joe of Wyanet d. Mary's Pride of Winfield

MILLER, MARK E., CIRCLE DRIVE FARM, HUNTINGTON, IND.
*Circle Drive's L. P. Faith Jr4 365 730 15088 811
s. Pine Manor Levity Prince d. Circle Drive's A. C. Fashion

§MILLER, PAUL W., PLEASANT RIDGE GUERNSEY FARM, WELLMAN, IOWA.
Pleasant Ridge Belle's Rose Jr2 283 566 7349 364
s. St. Albans King's Que Vive d. Pleasant Ridge Rose's Belle
*Pleasant Ridge Norma 7 365 730 12146 521
s. Lakewood Country Gentleman d. Pleasant Ridge Ruby

§MILLS, DOROTHY & GEORGE L., BREEZE HAVEN, PROSPERITY, S. C.
*Breeze Haven K. Gorgeous Jr3 305C 610 8374 389
s. Klondike Kimbrough d. Welcome's Glamour Girl
*Breeze Haven L. Debbie Jr3 225C 450 4621 215
s. J. C.'s Leader d. Deborah of Garden Creek

§MINER, GEORGE N., GAYWOOD FARM, LAKEVILLE, CONN.
Green Meads Princess Laurette Jr3 305C 610 7069 353
s. Green Meads Levity Prince d. Green Meads Dame Laura
Oak Knoll Buttercup Jr2 305C 610 6693 333
s. Coronation Amber d. Millborn Butterway

§MONTAVON, GEORGE J., NORVIEW FARM, WEST BROOKLYN, ILL.
King's Bess of Norview Jr2 312 624 7973 361
s. Q. O. Bonnie King d. Sultan's Bonita of Norview
Q. O. Bonnie King's Mary Jr3 365 730 9663 507
s. Q. O. Bonnie King d. Sultan's Mary of Norview
Q. O. King's Dot Sr2 333 666 6843 337
s. Q. O. Bonnie King d. Supreme's Bonita of Norview

§MOODY, A. R. & SON, FAIR FIELD FARM, JACKSONVILLE, VT.
*Fair Field Midnight A. Charm Jr4 305C 610 5229 258
s. Fair Field Midnight Amos d. Fair Field S. Allure

MOORE, CHARLES J. & HELEN L., LANGMORE FARM, CLUMS CORNERS, N. Y.
*Howland Golden Hermosia 9 257C 514 7431 334
s. Hindsdale Golden Ranger d. Howland's Golden Fantasia
*Langmore C. Evelyn Jr3 305C 610 7108 333
s. Coronation Langmore d. Bates' Evelyn
*Langmore Kathy Coed 5 355C 710 11470 613
s. Wyebrook Scholar d. Langmore Famous Katie
*¶Patricia Rose of Langmore 7 283C 597 10382 489
s. Wyebrook Fern-Wood d. Fern-Wood Patricia Rose

MOORE, F. J., SHAMROCK FARMS, SILVER LAKE, MINN.
St. Albans Monarch A.S. Faith Jr3 358C 716 6333 340
s. McDonald Farms P. Monarch d. St. Albans Actor's Sequel Faith
St. Albans Monarch's C.A. Beauty Sr2 305C 610 5615 316
s. McDonald Farms P. Monarch d. St. Albans Count A. Beauty

§MORGAN, R. E. LEE, MRS., GREEN VALLEY DAIRY, MARLBORO, N. J.
Green Valley C. Irene 7 343C 686 8090 333
s. Wenzbros Challenger d. Green Valley R. Ann
Green Valley C. Viola 9 365C 730 10111 570
s. Wenzbros Challenger d. Glengeran Violet
Green Valley Ivy Primrose Jr3 365 730 10389 462
s. Woodacres Royal Grenadier d. Green Valley Lilly Ivy

§MORRIS, RAYMOND P., HOOSIER PINES FARM, ELIZABETHTOWN, IND.
*Yellowgold P. Betty Sr4 305C 579 6352 289
s. Golden Grange R. Paymaster d. Meadow Haven Betty's Charity

§MORTON, R. C. B. & T. B., CRESTWOOD, KY.
*KenVer Cherub's Harp Jr4 365 730 10692 543
s. King's Cherub of Normandy d. Flying Horse Select's Harp

§MYERS, HARRISON & ELIZABETH, MYERLEA FARM, WOODSTOWN, N. J.
*Myerlea RW. Moneta Jr4 365 730 10739 492
s. Coldspring's B. R. Romwick d. Myerlea Langdon's Marcie

§MYRIN, H. A. W., KIMBERTON FARMS, PHOENIXVILLE, PA.
*Kimberton Apollo's Sardelle Sr3 271 542 8833 480
s. Clora's Point Apollo d. Quarry Valley's Sard
Kimberton Valor's Lois Sr2 365 730 11009 481
s. Kimberton Knight's Valor d. Loretta's Lassie of Soleil

§NATIONAL AGRICULTURAL COLLEGE, FARM SCHOOL, PA.
*Farm School Valiant Cora 5 300 600 9312 390
s. Antietam Valiant d. Farm School Invader's Cornelia

§NICHOLS, FLOYD L., COULEE COUNTRY FARM, SPARTA, WIS.
Coulee Country Phil's Fanny Jr3 298C 596 9450 419
s. Lynbrook Anna's Philosopher d. Lynbrook Lad's Prairie Fern

§NOURSE, C. P., ROOT RIVER FARM, MILWAUKEE, WIS.
Root River Intense Iris Jr2 305C 610 7751 323
s. Wey Acres Levity Intense d. Wern's Grandee's Sue's Pride

§OELKER, HAROLD & JACK, OELKER FARM, URBANA, OHIO.
*Oelker's Footprint Joy Jr3 365C 730 10290 415
s. Foremost Footprint 4th d. Oelker Farm's Joyland
*Prairie-View Peggy Jr4 305C 610 10929 551
s. Lynn's Jumbo d. Maple Knoll June

§OESTMANN, ARNOLD W. & LOUIS M., ANALOU FARM, HINSDALE, ILL.
*Bessie Beulah of Analou Farm 5 305C 610 7656 407
s. Burley of Analou Farm d. Beta's Bessie of Analou Farm
*Daisy's Diana of Analou Farm 5 305C 610 7473 379
s. Burley of Analou Farm d. Wilbedotte Daisy 2d

§OHIO STATE UNIVERSITY, COLUMBUS, OHIO.
*Ohio Barbara Dorene 5 305C 602 9006 357
s. Welcome In Countryman d. Ohio Brilliant Dorene

§OKLAHOMA A. & M. COLLEGE, STILLWATER, OKLA.
*Sooner Ambassador Jackie 5 335C 670 8170 445
s. Meadow Lodge Ambassador d. Sooner Mohican Jay

§OLSEN, N. W., RICH LANE GUERNSEY FARM, BLACKFOOT, IDAHO.
*Royal's Angeline of Jusamite 10 252C 504 5868 224
s. Forges Royal Leader d. Rose of Idapine

§ORMBREK, GEORGE, CLOVER RIDGE FARM, KIRKLAND, WASH.
*Potlatch Topsy's Hazel Bell 6 240C 480 6730 282
s. Chuckanut Phyl-Boy d. Marymoor Bud's Topsy

§ORTH, WILMER T., SUNNY LEA FARM, OCONOMOWOC, WIS.
Bombardier's Lee Jr3 305C 610 6471 336
s. Curtiss Candy Gay Bombardier d. Shogun's Peggy

§PANCRATZ, ARNOLD M., ELMWOOD FARM, DUBUQUE, IOWA.
*Elmwood Lady Gardenia 6 305C 610 9634 417
s. Wey Acres Aubrietia's Grandee d. Premier's Sunbeam of Alvadean

§PATTERSON, JOE C., HOMEWARD FARMS, REED CITY, MICH.
*Homeward Remus Tillie Jr3 290 580 6472 332
s. Cesor Remus Maxim d. Homeward Hilda

§PERRY, RALPH H., MAPLEWOOD FARM, IRA, VT.
*Maplewood Myrtle 7 305C 610 9321 374
s. Maplewood General d. Maplewood Fern's Joanne

§PINEHURST FARMS, INCORPORATED, ROCKFORD, ILL.
Pinehurst Beauty's Bess Sr2 305C 610 10698 550
s. McDonald Farms Pre Marquis d. Dot-Mar Pharaoh's Beauty

§PIOCH, WILLIAM F., WILLEDA FARMS, MILFORD, MICH.
*Willeda Farms Eech 5 352 704 6480 369
s. Cesor Neptune d. Bettaleen Phlox
*Willeda Farms Lenore Jr3 365 730 10707 645
s. Cesor Neptune d. Willeda Farms Linda

§PLANSOEN, LOUIS M., MULBERRY HILL FARM, EASTON, MD.
*Gerar Majestic's Princess Sr3 365 730 14088 673
s. Coronation Majestic's Zenith d. Bournedale Princess Diane
*Hardwick's Jane of Fairview Sr4 365 730 10911 476
s. Coldspring's Beauty's Lynn d. Hardwick's Orcades of Fairview
*Mulberry Hill Farm's Alena Jr3 365 730 8188 419
s. Ideal's Planet d. Alena of Miles' Cove
*Mulberry Hill M. Davissa Jr3 290 580 6628 302
s. Superior's Zinnia's Maxim d. King's Davissa of Fairview
*Mulberry Hill Pl. Skippy Jr3 365 730 9941 453
s. Ideal's Planet d. Mulberry's Daisy Girl
Mulberry Hill Pr. Alena Jr2 231 462 5134 266
s. Bournedale Charming Prince d. Mulberry's Alena
*Mulberry Hill Pr. Star Jr3 314 628 6667 293
s. Bournedale Charming Prince d. Ideal's Prestige's Star
*Warrior's Lady Golden 11 365 730 13970 642
s. Orizaba's Warrior of Fairview d. Golden Glow of Fairview

§POEPPING BROTHERS, PEP'S ACRES, MOUNT ANGEL, OREGON.
Pep's Acres Maryann Jr2 300C 600 6393 341
s. Wandamere Pride's Leader d. Ivy Oak Connie's Carrillon

§POTTS, CLAUDE A., DOT-CAP FARM, LEBANON, IND.
*Burton Lane's Supreme Osma Jr4 365 730 13037 624
s. Valor's Faithful Supreme d. Burton Lane's Sargon Harmony

PRATT, GEORGE D., JR., SUNNY VALLEY FARM, NEW MILFORD, CONN.
*¶Sunny Valley Count's Content Jr4 297C 877 9744 442
s. Sunny Valley's Count d. Sunny Valley's Content
*¶Sunny Valley King's Pepsie Sr3 323 955 9356 468
s. Falcon's Patriot King d. Sunny Valley Pepsie
*Sunny Valley Lad's Harmony Sr3 365 730 8108 379
s. Sunny Valley Royal Lad d. Sunny Valley's Harmony
*Sunny Valley Play Boy's Coleen Sr4 365 730 6392 400
s. Golden Harvest Play Boy d. Sunny Valley's Coleen
*Sunny Valley's Eunice 8 326 652 6410 316
s. Sunny Valley's Noble Man d. Sunny Valley's Elaine

§PRINCETON MINING COMPANY, INCORPORATED, PRINCETON FARMS, PRINCETON, IND.
P. F. Annalee's Flora Jr2 129C 258 1406 67
s. Flying Horse Rose's Captain d. P. F. Alert's Annalee
*P. F. Captain's Princess 5 305 610 6216 279
s. Flying Horse Rose's Captain d. Valor's O. Maris
P. F. Fargo's Cora Jr2 279C 558 3754 183
s. Flying Horse Rose's Captain d. Rose Tree Fargo
P. F. Lee Ann's Judy Jr2 125C 250 755 42
s. Flying Horse Rose's Captain d. Alfacrest's C. A. Lee Ann

§PURDUE UNIVERSITY, LAFAYETTE, IND.
*Purdue Matchmaker Miriam Sr3 365 730 7125 409
s. Normandy Matchmaker d. Haynwood Ellen Crescent

§RASMUSSEN, WILLIAM J., "SARIVAL GUERNSEYS", GLENDALE, ARIZ.
Mission Ranch Echo Jr2 365C 730 11911 637
s. Mission Ranch Seymour d. Mission Ranch Sonia

§RATHELL, CHARLES, DOLVIN FARM, WYE MILLS, MD.
Dolvin's Carole Sr2 365 730 9057 391
s. Clear Springs' Cynthia's Major d. Maiden Point Carole

§RAYL, CARL, VAN BELLE FARM, RUSSIAVILLE, IND.
*Beulah of R. H. Duff Farm 8 305C 610 7214 339
s. Normandy Coronet King d. Violet of R. H. Duff Farm

§REED, JOHN M. & SON, GRANDVIEW FARM, KITTANNING, PA.
*Burkeville La Noce's Queen 7 263 526 8842 488
s. Bournedale La Noce's Maxim d. Peg's Blue Eyes
Burnham's Peach Bud's Ramona 5 232 464 9598 481
s. Glenburnie Royal d. Valiant Juanita's Peach Bud
*Grandview's Happy Belle 9 305 610 10117 493
s. Grandview Lad d. Grandview's Millette
*Grandview's Ruth Ann 5 269 538 9140 432
s. Graceland Bomber's Moonlight d. Nancy of Gladedale
*Leasure Run Tilly 10 365 730 11275 591
s. Raemelton Corking Douglas d. Leasure Run April

§REED, WILLIAM G. & LESTER J., GRAYSMARSH FARM, SEQUIM, WASH.
*Bonnibell Winnie 6 323 646 11952 596
s. Bonnibell Nora's Lad d. Bonnibell Waneta
Primrose of Clallam County 6 365C 730 14891 794
s. Graysmarsh Acme Lad d. Iris's Peaches

§RINGER, RONNIE, RINGER GUERNSEY FARM, WICHITA, KANS.
Avalon of Indian Valley Jr3 210 420 4657 209
s. Hillside Foremost Prince d. Hillside Lilly's Lute
*West Road Abbie Sr4 267 534 8038 372
s. Seco L.H. Steadfast d. Sunbright King's Hopeful
West Road Bertha Jr2 157 314 3140 138
s. Colorado's Acme d. West Road Abbie
*West Road Fancy Lady 7 305 610 9852 505
s. Ellen's Western King d. Western King's Lady

ROBERTS, JOHN E., ELM CREST FARM, ALFRED, MAINE.
*Elm Crest Farm's Kittoline 5 220C 440 7801 315
s. Great Elm Errant d. Elm Crest Farm's Artist

§ROCKVIEW MILK FARMS, DOWNEY, CALIF.
Happyholme Magic Qualona 5 305 610 9384 485
s. Sonoma Magician d. Sonoma Qualona
Tillson Ranch Sarahbella Jr3 238 476 6564 353
s. Spar Hill Hazel's Prince d. Tillson Ranch Sarahbell

§RUDAT, FRED, JR., CLA-ORE FARM, BROWNSMEAD, OREGON.
*Cla-ore Butterscot's Miss Jr4 305 610 7307 434
s. Cla-ore Butterscot d. Roxy's Pride of Willow-wood
*Lindy Lou of Cla-ore 7 337 674 11467 519
s. Tideland Prediction d. Lilly of Cla-ore

§ST. BERNARD COLLEGE, PLACID OAKS FARMS, SAINT BERNARD, ALA.
Antonia of St. Bernard Jr2 305C 610 7899 375
s. St. Bernard's Victor d. Mary Jay of Mt. Meadow

§SCHERTZ, RAY T., GREEN VIEW ACRES, FLANAGAN, ILL.
*Badger Bella's Golden Beauty Jr3 365 730 10406 520
s. Boulder Bridge Cruiser d. Sylvanite Badger Bella

§SHEARER, EARL H. & SONS, ERWANDA GUERNSEY FARM, CENTRALIA, WASH.
*Ultra Don's Lula Bell 10 365 730 15184 639
s. Fir Ridge Ultra Don d. La Delphi Lady Kereatha

§SHEEKS, K. W., SHEEKS FARM, KIMBERLY, MINN.
*Evergreen's Dairy Pride 6 285C 570 9118 436
s. Elmcrest Dairy Boy d. Princess Pat of Evergreen

§SHULER, J. B., BOMIR GUERNSEY FARM, HOLLY HILL, S. C.
*High Honor's Elsie Mae Jr3 365 730 8794 472
s. Klondike High Honor d. Rock Springs Butterfat Dryad

§SIKES, T. EDGAR, SIKCO FARM, GREENSBORO, N. C.
Sikco Maxim's Almeta Jr2 365 730 7933 397
s. Clear Springs Majesty's Maxim d. Fairlawn Heritor's Jennie
Sikco Maxim's Boots Sr2 305C 610 6296 339
s. Clear Springs Majesty's Maxim d. Sikco Maxim's Gem

§SIMMS, ALBERT G., LOS POBLANOS RANCH, ALBUQUERQUE, N. MEX.
Evans' Sadie Jr2 365 730 9496 450
s. Bye George Prince d. Chapman Laddy's Kattie
Poblanos Eddy's Celeste Sr2 365C 730 8788 418
s. Poblanos Nautilus Eddy d. Poblanos Roamer Charm
*Poblanos Hardwick Beatrice Jr4 365C 730 12316 580
n. Basquaerie Drummer's Hardwick d. Poblanos Roamer's Beauty

§SKAAR, CHRIS, PINE RIDGE FARM, HAYWARD, MINN.
*Comley of Cor-Alfa Farm 7 276C 552 6914 369
s. Boulder Bridge Combine d. Whitey of Cor-Alfa Farm

§SMART, S. BRUCE, BROMLEY FARM, PERU, VT.
*High Mowing Diamond Cambric 6 283 566 7405 337
s. Foremost Diamond Jim d. Foremost Timona

§SMITH, GERARD C., RATCLIFFE MANOR FARMS, EASTON, MD.
Ratcliffe Manor Dido Sr2 305C 610 8593 374
s. Franchester Best Ace d. Ratcliffe Manor Royal Dinah
*Ratcliffe Manor Mimi 5 349 698 9578 462
s. Spencer's Landing Caesar d. Ratcliffe Manor Virgie

§SMITH, JENNINGS, SLAUGHTERTON FARM, SUDLERSVILLE, MD.
*Slaughterton's Anna Lois 8 331 662 9976 454
s. Green Acres' May Prince d. Annie Belle of Buck Neck

§SNOW, HERBERT A., SNOW SUMMIT RANCH, PARK CITY, UTAH.
*Kattie of Benbrook 11 365 730 12439 518
s. Lad's Neon of Middale d. Kalo of Tangent
*Valley Pride's Maryann 6 268 536 7145 291
s. McDonald Farms Dairy Lad d. Milly's Mollie of Springside

§STANER BROTHERS, GREEN TREE FARM, ARGOS, IND.
Green Tree C. Neon May Sr2 324C 648 6898 345
s. Cherry's Neon of Staner's Farm d. Gloria of Staner's Farm

§STEVENS, L. B., SHORELAND FARM, OCONOMOWOC, WIS.
*Shoreland Daliah 6 255C 510 7315 347
s. Shoreland Courageous d. Shoreland Dale
*Shoreland Donna Lucinda 5 305C 610 5327 276
s. Shoreland Courageous d. Shoreland Donna
*Shoreland Miss Pry 5 334C 668 8289 381
s. Shoreland Chedco d. Shoreland Pleasant Prue

§STILLMAN, CHAUNCEY, "BEAULEA GUERNSEYS", AMENIA, N. Y.
*Beaulea Starlight Alba 6 352C 704 11074 540
s. Charlescote Peter Pan d. Highlight of Ware
*Ben Tulloch J. Maytime Jr3 305C 610 7931 416
s. McDonald Farms Juvenile d. Edgewood Belfast's Mayflower
*Pharos General's Donetta 5 305C 610 9104 448
s. McDonald Farms General d. Pharos Sensation Donetta

§STINE, C. M. A. & SAMENDINGER, FREDERIC, FOXDEN FARM, NEWARK, DEL.
*Foxden's Jay 6 303C 599 7896 411
s. Foxden's Orion d. Foxden's Jetty
Foxden's Prudence Jr3 274C 527 5954 289
s. Spar Hill Foxden's King d. Foxden's Polly
*Foxden's Royal Doris 5 286C 536 8800 444
s. Woodacres Royal Foreman d. Foxden's Daffodil
*Foxden's Royal Hope Jr3 302C 553 7135 395
s. Spar Hill Foxden's King d. Foxden's Rosalinde

§SWALES, G. O., CRESCENT STOCK FARM, JOHNSON, WASH.
*Crescent's L Ruby Sr3 305C 610 5177 257
s. Chicona Langtry d. Crescent's Phy'l Ruth

§SWAN, PAUL O. & BARBARA JEAN, SWANHOLME FARM, CALDWELL, IDAHO.
*Goldendale Rosa Lu 8 365 730 9017 481
s. Chicona Louis d. Cloverleaf Rosalie
*Governor's Lady's Linda 5 305 610 8749 446
s. Aldahome Governor d. Lady Lass of Alamosa
Swanholme's Ruby Jr2 305 610 6130 270
s. Mirt's Prince of Wesslawn d. Marshall's Flossie's Rosie

TAYLOR, J. W., CHELTEN FARM, LAS CRUCES, N. MEX.
¶Chelten Climax's Cathleen Jr2 365 1027 9605 437
s. Gaylord Husky's Climax d. Littlewood Colleen
¶Interlochs T. Ruth Jr3 365 1046 10302 485
s. Wethersfield Tentmate d. Interlochs Roman's Ruth
*¶Interlochs W. C. Rule 6 308 861 12344 644
s. Wethersfield Colorado d. Interlochs Roman's Rule
¶Interlochs W. C. Rutheva Jr2 365 1034 10539 548
s. Wethersfield Colorado d. Interlochs Roman's Ruth

§THATCHER, GEORGE W., RANCHO BYE GEORGE, ALBUQUERQUE, N. MEX.
*Bobbie's Valor's Actress 6 338C 676 10747 467
s. St. Albans Valor's Actor d. Sue Isabella
*Bye George Alethea Sr2 305C 610 10375 464
s. St. Albans Valor's Actor d. Flume Farm Buddy's Alesia
Bye George Sharon Jr2 293C 586 8711 408
s. St. Albans Valor's Actor d. Flume Farm Red Cloud's Hilda
*Flume Farm Valor's May 5 246C 492 9794 432
s. Rancho Flume Farm Valor d. Flume Farm Nellie's Twin May

§TOMLINSON, E. T., ESTATE, PONITON FARM, BRIDGETON, N. J.
*Flint Hill Actor's Helen Jr4 220 440 6072 279
s. Gayhead's L.H.Actor d. Flint Hill Helen
*Kennersley Patrick's Elsie 6 305 610 9021 433
s. Erinton Patrick d. Emblem's Locust Hill France

§TONEY, WARREN A., WILLOW RUN FARM, BERRIEN SPRINGS, MICH.
Willow Run's Hope Jr3 305C 610 8779 474
s. Meadow Lane Superior d. Actress of Cass

§TORREY, J. P. & SON, TORREY FARM, BRISTOL, WIS.
*Torrey Farm Kathryn Sr3 365C 730 10227 527
s. Wethersfield Peter Pan d. Torrey Farm Golden

§TREASE, D. H., MAPLE SHADE FARM, UPPER SANDUSKY, OHIO.
*Littlebrook's Butterfat Leah Jr3 338 676 8582 359
s. Mulhocaway Butterfat Jim d. Wilema's Hazel
Maple Shade's Levity Pat Jr2 365 730 8911 407
s. Caumsett Patsy d. Maple Shades' Levity

§TROOST, FRANKLIN L., PLEASANT HAVEN FARM, WILLIAMSTON, MICH.
*Cowham Farm La Noce's Blanch E 7 305C 610 9154 478
s. Cesor La Noce's Maxim d. Cowham Farm Emory's Blanch

§VANDERBILT, WILLIAM H., CRICKET CREEK FARM, WILLIAMSTOWN, MASS.
Cricket Creek Gem F. Sr2 305C 610 7681 423
s. Gayhead's F. Filiate d. Jewel D. of Ethan Allen

§WALKER, JAMES R., KNOCKFIERNA FARM, MILFORD, N. H.
Knockfierna's A. Iris Jr2 299C 598 7229 321
s. Knockfierna's S. Apprentice d. Knockfierna's M. Isolde
*Knockfierna's M. Isolde 5 234C 468 6633 282
s. Green Meads Major d. Iolanthe of Bolton Abbey
*The Major's Miss of Destiny 6 292C 584 7637 339
s. Green Meads Major d. Merry of Destiny

MINNESOTA GUERNSEYS

A Great Sire From The MUSICAL Family

HAVEN HILL BOY DRUMMER

Born January 6, 1947

7 A. R. daughters, 10 others now on test

Sire: **FLYING HORSE DRUMMER, A. R.** 22 A. R. daughters including Haven Hill D. Heiress, 11643—646—Jr3—365C, 12169—706—Sr4—365. A son of Chedco Colonel, A. R., out of Alfalfa Farm Lute, VG '48, 13171—804—Jr2—365C, 17378—*1058—Sr4—365C, 4th in fat.

His Dam

SECRET'S SUPREME
13511—644—Jr2—365C, 15294—788—5yrs—365C
Next Dam: **Silver Forest Juno,** 13352—543—Jr3—365C

His Sire's Half-Sister

FLYING HORSE COLONEL'S DOROTHY
E '49 '50 '51 '52. 12622—664—Jr2—365C
16389—831—6yrs—365C, 18552—989—7yrs—365
Sire: **Chedco Colonel, A. R.**

Males and females for sale with this Excellent breeding.
Send for prices and pedigrees.

VAN DYKE GUERNSEY FARM

R. R. No. 1 — Riverview Station, St. Paul 7, Minnesota

Arthur A. Van Dyke and Flora E. Van Dyke, Owners — William Siedschlag, Herd Manager

---

One Of Our Sires, By A Son Of The Outstanding Show Cow —
Afton's Golden Marie — Excellent 5 Times

CRESTWOOD'S HIGH HOPE

Born January 12, 1952
Owned jointly with Edgar Ophoven

Sire: **CURTISS CANDY GOLDEN CURTISS**
A son of Curtiss Candy Noble Curtiss, A. R.

Dam: **BOULDER BRIDGE YVONNE,** VG '53
9713—442—Sr2—HIR—620, 12815—531—5yrs—HIR—730

His Sire's Dam

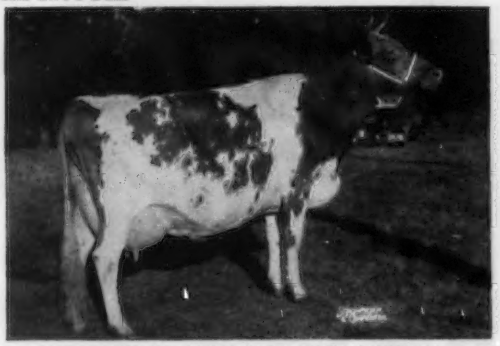

AFTON'S GOLDEN MARIE, E '47 '48 '50 '51 '53
9911—577—Jr2—365C, 10938—596—Jr4—305C
14417—785—6yrs—365C, 15661—819—7yrs—365
16 times Gr. Ch. including Gr. Ch. at Waterloo in 1948 and 1950.

His Dam's Dam

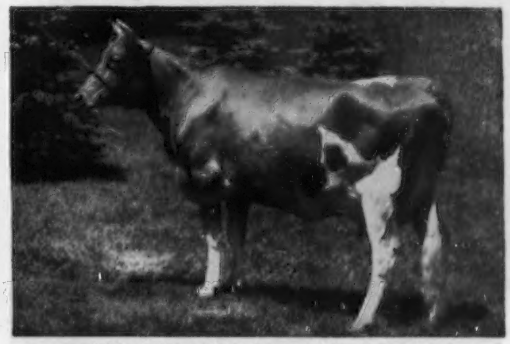

BOULDER BRIDGE PANCHITO, E '47
15795—673—Jr4—365, 16465—693—7yrs—365
Sr. & Gr. Champion, 1st 4-year-old, Kentucky, 1946. 2nd 4-year-old, Ill., 1946. 2nd 5 Yrs., Ill., Waterloo, 1947.

This bull has 4 Excellent cows close-up in his pedigree including 2 National Grand Champions.
We have several top bull calves by "Hope" for sale now.

CARL E. KEHRET & SONS, Owners
MAURICE GROGAN—AL WINKELS, Herdsmen

CRESTWOOD FARM — Austin, Minnesota

"THEY ARE BETTER THIS YEAR"

says Archie Young, about
the consignments to —

THE NEW HAMPSHIRE STATE SALE — Monday, July 26, 1954 — 1:00 P. M.

Putnam Hall, UNIVERSITY OF N. H. — DURHAM, N. H.

44 HEAD — 12 Cows — 26 Bred Heifers — 3 Open Heifers — 3 Bulls

A good place to pick up foundation stock at reasonable prices.
The cows and most of the heifers are close to freshening.

OFFERED — Three Show Ring Winning Bulls — Backed by top production!

GREAT ELM L.A.BO-BO
Born July 31, 1953

2nd Jr. Calf at the 1954 Essex County Spring Show.

Sire: Langwater Archie. First daughters now on test.

Dam: Great Elm Phil's Bo-peep. 1st at 1953 N. E. Judging Conference. On test: 11656—494—Jr2 in 302 days. One of the top "Phil" daughters.

FORGES CLANSMAN
Born July 23, 1952

Junior Champion, 1953 Essex County Spring Show. 8 in calf at the Forges Farm to this bull.

Sire: Garnet's Darius

Dam: Forges Studio Bell
16020—776—Sr4

WETHERSFIELD HOLLIS
Born February 8, 1953

Second Bull Calf, 1953 Topsfield Fair.

Sire: Fairlawn Actor's Holliston. First daughter to finish test making over 700 lbs. of fat.

Dam: Antietam Sue (VG '51)
12219—661—Sr3

Next Dam: Hardwick's Sonsie (VG '47 '49) 12475—721—FF

— WRITE FOR A CATALOG —

SEATH AND SHULTZ SALES SERVICE
Peterborough, N. H.

MIKE SEATH
Far Hills, N. J.
Ph. Millington 7-0756

EARL SHULTZ
Peterborough, N. H.
Ph. 124 and 113

— E. M. GRANGER, JR., Auctioneer —

Consigned To NEW HAMPSHIRE STATE SALE, Durham, N. H., July 26, 1954

A FINE PAIR OF BRED PATERNAL SISTERS

ALMO RUBY C.
Born March 9, 1952

Due November 6, 1954, to Flying Horse Rose's General.

Sire: **KITCHENER FEARLESS COMET.** A son of McDonald Farms Fearless, A. R., out of Kitchener Acacia, 10386—572—GG, 14525—797—Sr4—365.

Dam: **ALMO RUBY CLAIR,** 9014—380—Jr3—365—2x

Their Sire's Half-Sister

KITCHENER FEARLESS FAITHFUL, E '53
11808—622—Jr2—365C
9780—499—Sr4—305C—2x
14139—743—5yrs—365

ALMO'S COMET ALICE
Born November 10, 1951

Due November 14, 1954, to Flying Horse Rose's General, a son of Flying Horse Colonel's Promise, A. R.

Sire: **KITCHENER FEARLESS COMET**

Dam: **ALICE OF CAPHIR FARM 2d.** Maternal sister, Caphir Farm Dawn's Aida, 8962—413—5yrs—HIR—554.

Their Service Sire's Dam

FLYING HORSE ROSE
12576—671—Jr2—365C, 16650—906—AA
Dam of **FLYING HORSE ROYAL ROSE,** 15059—853—Jr2C, *22558—*1154—5yrsC, National Records when made.
*Now 4th in milk, 7th in fat.

This Outstanding Consignment Will Help Your Breeding Program and Your Winter Production.

ALMO FARMS — Freedom, New Hampshire

ROBERT C. & DENE W. DRAPER, Owners

JOHN GODFREY, Manager

Wethersfield

3 Head Consigned — N. H. STATE SALE, July 26, Durham, N. H.

A Top Young Sire — A Bred 2-Year-Old — A Yearling Heifer

1. WETHERSFIELD HOLLIS — Born February 8, 1953

Sire: **FAIRLAWN ACTOR'S HOLLISTON**
He by Fairlawn Peerless Actor, A. R.

His Dam

ANTIETAM SUE, VG '51
12219—661—Sr3—365
1 A. R. daughter, **Antietam Royal Sue**, 11772—680—Jr2—365C
Dam: **Hardwick's Sonsie**, VG '47 '49
12475—721—FF

His Sire's Dam

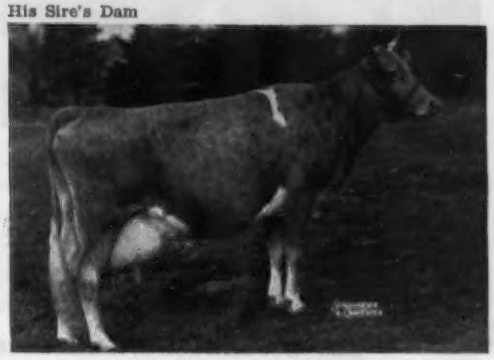

RIEGELDALE KING'S BLANCHE
VG '47 '48 '49 '51
14609—761—GG
11477—588—Sr3—305C—2x
11623—605—Sr4—305C—2x

2. WETHERSFIELD GARDNER'S BETH — Born January 9, 1952

Due October 1, 1954 to service of Langwater Tip Top.

Sire: **WETHERSFIELD GARDENER, A. R.**
A son of Wethersfield Bellarion, 23 P. R. sons, 57 A. R. daughters, 2 over 800, 11 over 700, 27 over 600, 48 over 500.

Dam: **WETHERSFIELD MAXIM'S BUTTERCUP**
8749—486—Sr3—305

"Beth's" Sire's Half-Sister

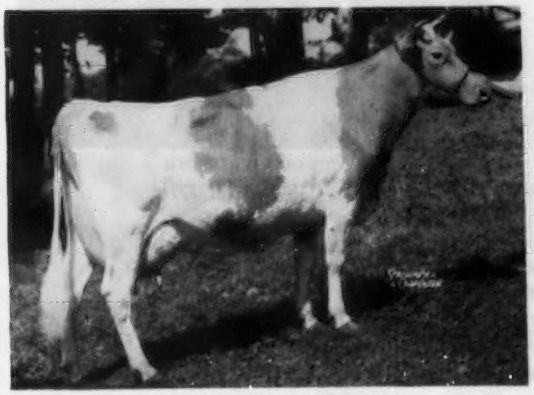

WETHERSFIELD LAVENDER
15247—773—G

Service Sire's Dam

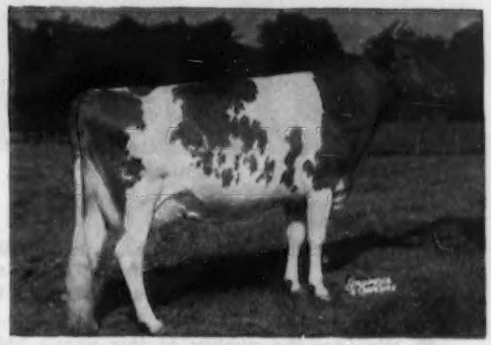

LANGWATER ADMIRATION, E '49 '50 '51 '53
12895—613—Jr2—365C, 14072—616—Sr4—365C
15868—728—5yrs—365
Sr. & Gr. Ch., Topsfield, 1953.

3. WETHERSFIELD ERNEST'S EUGENIA — Born July 7, 1953

An open heifer that is an excellent show prospect.

Sire: **WETHERSFIELD VICTOR'S ERNEST**
He out of Wethersfield Ernestine, 11238—554—Sr4—365.

Dam: **WETHERSFIELD GARDENER EUGENIA**
By Wethersfield Gardener, sire of "Beth" (above), out of Wethersfield Eugenia, 9113—512—Jr4—305C—847.

Federal Accredited No. 223191 **Mass. Bang's Free Herd No. 49**

WETHERSFIELD, DANVERS, MASS.

REX O. LePARMENTIER **Telephone: Danvers 101-W**

To N. H. State Sale, Durham — July 26, 1954

A Great Young Sire From Our Bella Family and A Granddaughter of Educator's Fun of the Glen

GREAT ELM L.A. BO-BO

Born July 31, 1953

Sire: **LANGWATER ARCHIE.** A son of Langwater Valencian, A. R., out of Great Elm Prissy, 12112—666—E—958 T. M., 16497—810—A.

His Dam

GREAT ELM PHIL'S BO-PEEP
1st in class at N. E. Judging Conference, 1953.
11656—494—Jr2 in 302 days
Sire: **Great Elm Royal Philosopher, A. R.**

His Maternal Granddam

GREAT ELM C. BELLA
13880—644—Sr2C, 14527—670—Sr3C, 13314—626—5yrs—305C
17850—816—6yrsC, 18087—850—7yrs. 2 A. R. daughters

ROUGHWOOD ROBINHOOD'S HOLLY

Born October 15, 1951

Due in July — selling fresh.

Sire: **CHEDCO ROBINHOOD.** A son of Chedco Advance, A. R., whose 28 nearest tested dams av. 14094—709.

Dam: **ROUGHWOOD S. HOLLYHOCK**

Her Granddam

EDUCATOR'S FUN OF THE GLEN, E '48 '49 '50
8991—398—FFF
14972—683—Sr4—365
13941—669—8yrs—365C

Her Sire's Half-Sister

CHEDCO WELCOME
12632—611—Sr2—365C
14793—694—Sr3—365
16992—826—5yrs—365C

"BO-BO" is a beautiful individual and has a solid pedigree with outstanding production. He is worthy to use in any herd.

"HOLLY" is young and sound, ready to produce heavily for you.

● We feel the quality of this year's State Sale is the best in recent years. The sale ● features 3 top bulls and a group of nice heifers. I can recommend anyone interested in ● quality cattle to attend the sale. A. J. Young, Chairman, Sale Committee.

"QUALITY DOES NOT COST . . . IT PAYS"

T. B. Accredited
N. H. Bang's Accredited 275
A. J. YOUNG, President

●

GREAT ELM FARM, Inc.

R. F. D. No. 3, Dover, New Hampshire

In Strafford County

FORGES FARM

INC.
ESTABLISHED 1910

PLYMOUTH MASSACHUSETTS

4 HEAD • NEW HAMPSHIRE STATE SALE, MONDAY, JULY 26, 1954

Putnam Hall, UNIVERSITY OF N. H., Durham, N. H.

In The Sale . . . **FORGES CLANSMAN** . . . Born July 23, 1952

The Junior Champion Bull, Essex County Spring Show, 1953

We recommend this bull — in fact 8 are in calf to his services at our farm.

"CLANSMAN" is sired by Garnet's Darius, sire of show ring winners. A son of Langwater Darius, A. R., out of Antietam Garnet, 14023—669—G ($8,100).

"CLANSMAN" is out of Forges Studio Bell, 12146—631—Jr3C, 16020—776—Sr4, a daughter of Rosewald Bell Boy, a son of Langwater Darius.

Also Selling . . . 2 bred heifers and an open heifer.

1) **FORGES CORONET LADY** . . . Born August 4, 1952. Due about October 10 to the service of a son of Garnet's Darius. She is sired by Forges Coronet Prince, out of a daughter of Forges Royal Crusader.

2) **FORGES C. LYDIA** . . . Born February 22, 1953
A daughter of Forges Royal Crusader, out of an A. R. daughter of Rosewald Bell Boy, A. R.

3) **FORGES CRUSADER LASS** . . . Born February 1, 1951
Due July 31, to the service of Forges Coronet Prince, a son of Langwater Peterson, A. R. and Charlescote Huntress, 12723—701—AA (the CORONET line).

"LASS" is also by Forges Royal Crusader, out of Forges F. H. Lassie, 11620—595—Jr2, a daughter of Flying Horse Promise, A. R. (the PRIMROSE family).

Farm located approximately 3 mi. from Plymouth Rock off Route 3.
T. B. and Bang's Accredited (Vacc.)

LOTHROP WITHINGTON, President — THOS. W. PRENTISS, Manager

We Are Selling . . . 3 BRED HEIFERS — All by FOREMOST FOOTPRINT 21st

NEW HAMPSHIRE STATE SALE

DURHAM, N. H.

MONDAY, JULY 26, 1954

IN THE SALE . . .

1) **HOOD KROFT F. CRESCENT** . . . born May 23, 1952
Due about October 21 to Foremost J.C.'s Bonnie Lad, a son of Foremost J.C. (the FAITHFUL family) and out of Midview's Bonnie, 12477—636—CC ($5,000 in 1943). "Crescent" is out of a double granddaughter of Caumsett Airman, A. R.

2) **HOOD KROFT F. LADY MARILYN** . . . born June 1, 1952
Due October 3 to Forsgate Stimulus Predictor, a son of Caumsett Stimulus and Foremost Acme 5th's Marguerite, 17633—824—Jr4 (sold for $3,200). "Marilyn" is also out of a double granddaughter of Caumsett Airman, A. R.

3) **HOOD KROFT F. LILAC** . . . born January 20, 1952
Due July 28 to the service of Foremost J. C.'s Bonnie Lad (also service sire to "F. Crescent" — see above). She is out of a daughter of Caumsett Airman, A. R.

All three are sired by FOREMOST FOOTPRINT 21st. (45 daughters in our herd — many bred to him.) He is sired by Foremost Footprint, A. R., out of Janet's Hardwick's Bridget, 13681—687—5yrsC ($4,500 in 1945), VG '48.

HOOD FARM • Derry Village, N. H.

HELEN D. HOOD, Owner — ROBERT D. MARTIN, Manager

A Top Three-Year-Old Due August 3

Consigned To The NEW HAMPSHIRE STATE SALE, July 26, Durham, N. H.

GUNSTOCK HILL FARM DIANA — Vacc.

Born April 24, 1951

7150—349—D.H.I.A.—305—2x, 6485—315—Jr2—HIR in 264 days—305—2x

"Diana's" Granddam

WARD ACRES SWEETHEART
12567—582—C, 14717—664—AHI, 15897—743—AA

Sire: **FORWARD FARMS VAGABOND, A. R.**
A son of Vagabond's Steadfast, A. R. 12 P. R. sons, 15 A. R. daughters, 2 over 700, 4 over 600, 10 over 500.

Dam: **QUARTERMASTER'S DAZZLE OF H. H.**
10689—519—Jr2—365C
8867—423—6yrs—HIR—618 T.M.
1 A. R. daughter, Haven Hill D. Dazzlette, 10099—553—Jr2—365C, 12181—675—Sr3—365C.

Next Dam: **MONARCH'S DAZZLE**
11775—490—EE—850 T.M.
14421—656—Sr4—365C

"DIANA" is young and sound, ready to increase your summer production.
Don't miss her sale day.

VISITORS ALWAYS WELCOME

Gunstock Hill Farm

JOHN F. WEEKS, Owner **(Farm at Gilford)** **R. 4, Laconia, N. H.**

A Fresh Two-Year-Old Consigned
N. H. State Sale, Durham, July 26, 1954

MISTYDALE MERRY VIRGINIA (Vacc.)

Sire: **MISTYDALE MERRYMOON.** A son of Runnymede Valiant Lad, out of Great Spring Topaz, 9968—512—EE, 11282—592—5yrs—HIR, 13375—675—7yrs—305C, 11648—641—8yrs—305, 10211—535—9yrs—305C.

Her Sire's Paternal Sister

MISTYDALE VAL-HO DELIGHT
11030—530—Jr2—HIR—365C

Dam: **MISTYDALE TRINKA**
7478—342—Jr2—305C, 8754—348—Jr3—305C

Next Dam: **GREAT SPRING TRIXIE,** 13696—656—DD, 12930—652—Sr4—HIR, 11810—550—5yrs—305C, 16701—784—7yrs—365C, 11508—538—8yrs—305C, 10911—492—9yrs—305C.

"VIRGINIA" INHERITS OUTSTANDING PRODUCTION
BUY HER AND ADD THIS TO YOUR HERD

MISTYDALE FARM — Gonic, N. H.

N. H. Bang's Accredited No. 4085
T. B. Accredited No. 524821
E. J. DUTTON, Owner

Consigned **A Bred 2-Year-Old**
N. H. State Sale — Durham, July 26

KEN-LEE G. CAPRICE Vacc.

Born February 20, 1952

Bred December 18, 1953, to Wethersfield Eisenhower, by Wethersfield Patrician, out of Wethersfield Gardener's Clover, 9253—420—Sr3—365C—879 T.M., 10796—519—6yrs in 318 days.

Sire: **GREAT ELM PHIL'S GLADIATOR**
He out of Great Elm C. Glendie, 13134—695—Jr2, 13820—699—Sr3C

Her Grandsire

GREAT ELM ROYAL PHILOSOPHER
23 A. R. daughters

Dam: **KEN-LEE PRINCE'S CALLA**
5576—267—Jr2—HIR—540 T.M.
Died while on test.

Next Dam: **HIGH MOWING DIAMOND CALBURNIA**
10157—488—Sr3—HIR—726

KEN-LEE FARM

Robert L. Keniston & Son **R.F.D. Newmarket, N. H.**

A Real Top Bred Two-Year-Old Consigned to
N. H. State Sale, July 26, at Durham

EDGEVAN G. GLORIA (Vacc.)

Born May 2, 1952. Due October 10, 1954 to Auer Performer's Rhinegold, by Fairlawn Memoir's Performer A. R., out of Auer Model's Richness, *15356—685—Jr4—HIR—650, 15805—744—5yrs—HIR—712.

Her Sire: **GREAT ELM HIS GALLANT.** His dam, Great Elm C. H. Bella, 12529—619—Jr2C, 12848—646—5yrsC. His maternal sister, Great Elm Phil's Barbara, 15184—702—Jr2—365C.

Her Dam:

GREAT ELM HIS BLOSSOM, 9158—474—Sr2C, 10271—528—Jr4, 8922—401—6yrs—HIR—747.
Daughter: **GREAT ELM C. H. BLOSSOM,** 12325—619—Sr2—365C, 14914—750—5yrs—365.

Check "GLORIA" In Your Catalog
As One To Bid On For Your Herd.

EDGEVAN FARM — DOVER, N. H.

LT. COL. AND MRS. GEO. N. EVANS, Owners
WALDON A. HASKELL, Herd Manager
ALFRED E. GRIMES, Foreman

Phillips Sales & Pedigree Service

GUERNSEY SPECIALISTS

Pedigrees of all kinds, for all purposes, at all times.

We have a complete Sales Service and can help you buy or sell at private treaty. Let us know your wants.

We offer our services for Dispersal, Reduction or Consignment Sales, and can take care of all the details connected with your sale for you. If you are thinking of a sale, let us discuss it with you.

E. C. PHILLIPS

Phone 8712, Box 494, Waukesha, Wis.

GRANDVU FARMS

BAUMGARTENER BROS.
WRIGHTSTOWN, WISCONSIN
T. B. ACCREDITED — VACCINATED

200 HEAD

Strong in the blood of FLUTE and the MUSICAL FAMILY.
High Production Inheritance

OFFERING . . . Sons Out Of Daughters Of "The Great Proved High Production Sire"

"Master's Royal" As A Calf And His Dam

FLYING HORSE MASTER'S ROYAL

We have over 100 of his daughters in our herd. He has over 90 A. R. daughters, their records average 8320 lbs. milk, 400 lbs. fat, all on 305—2x, as first calf heifers on ordinary farm care and feed. The "Royal" daughters are great milkers, large, good type, with good udders.

BULLS FOR SALE

We have a few GOOD young ones on hand. **Place your order now for a bull calf from a high record cow—the kind you can be proud to own.**

HEIFER CALVES, YOUNG FEMALES, AND SOME COWS ALWAYS FOR SALE.

← **FLYING HORSE ROYAL ROSE**
15059—853—Jr2—365C. Former Class Leader.
22558—1154—5yrs—365C, former National Record in fat production, now 7th place. **Milk Class Leader 4th place.**

HERD SIRES

McDONALD FARMS PRE MELVIN
Sire: **McDONALD FARMS PREDICTION, A. R.**
Dam: **McDONALD FARMS HAPPY LADY**
10870—586—GG, 9085—491—Jr4—305C—2x
12304—694—9yrs—365C—2x

LOOKWELL COUNT'S LEADER
Sire: **ST. ALBANS GRANDEE COUNT**
His Dam: **St. Albans Actor's C. Hale Spot**
VG '50 '51. 19970—1006—7yrs—365C.
Dam: **EXCALIBUR'S LOLA OF MAPLE ROW**
VG '50 at 12 years. 14963—835—AA.

Calves of both sires have pleasing type and show promising production.

The Right Kind—At The Right Price. Plan To See Our Herd. Visitors And Inquiries Always Welcome

COW-BUYING SENSE!

You can have the best bull in the world, and if you don't have the right kind of females, you can't expect too much from his daughters.

If **your** bull is away ahead of his class, get him some cows where the good ones come from—in the Pacific Northwest.

Here is a sample family of females in Earl Hardin's dispersal sale. Good enough to go a long way—, or to stay in Skagit County.

COMPLETE DISPERSAL

120 HEAD GOLDEN CHARM GUERNSEYS

Owned by Earl E. Hardin
Bow, Washington

Tuesday, August 10, 1954

Two Proven Sires In The Sale

The descendants of PIRNA OF CHICONA—11495—532—Sr2—365—2x, 11348—527—6yrs—HIR—730.

She traces 9 times to LANGWATER TRAVELER through her sire, CHICONA NEVIN, A. R., paternal brother to Pippa of Chicona—VG '47—E '49—12270—713—D—730; and her dam, PARADISE OF CHICONA—9366—491—GGG—610, sold for $1,000 in 1945, also a paternal sister to Pippa. Pippa the dam of Pablo at Quail Roost.

HER DESCENDANTS consist of 4 A. R. daughters, 7 granddaughters, and 4 great granddaughters—ALL IN THE SALE—as listed in the following tabulation:

AVALAWN PROCIS (by Flying Horse Flute's Colonel)
10988—568—Jr2—365—2x, 13942—654—5yrs—HIR—730, 13534—620—7yrs—HIR—305—2x (pending)

AVALAWN PIPPIN (by Flying Horse Clara's General)
7898—440—Jr2—HIR—730, 9078—535—Sr3—HIR—632, 5557—289—5yrs—HIR—305—2x—156 days on test.

GOLDEN CHARM PIP (by Avalawn Norwood)
9160—520—Sr2—HIR—365—2x—332 days on test.

GOLDEN CHARM M PEACH (by Cedarcroft Master's Minister)
5634—292—Jr2—HIR—305—2x—201 days on test.

GOLDEN CHARM O'WAR PIPPIN (by Western Glow Man O'War)
Heifer Calf.

GOLDEN CHARM PATTY (by Avalawn General Quintin)
3676—164—Jr3—HIR—305—2x—96 days on test.

GOLDEN CHARM FAME'S PROCIS (by Western Glow Royal Fame)
Open Heifer.

AVALAWN PIXIE (by Flying Horse Flute's Colonel)
11643—559—Jr2—HIR—678, 12638—598—Jr3—HIR—684, 15261—735—Sr4—HIR—365—2x
5603—275—6yrs—HIR—305—2x—126 days on test.

AVALAWN PRESTIGE (by Avalawn General Quintin)
D.H.I.A.: 9213—448—Sr3—300 days on test.

GOLDEN CHARM PRESTIGE (by Cla-ore Mon Luke)
Open Heifer.

GOLDEN CHARM GENERAL'S PIXIE (by Flying Horse Clara's General)
Bred Heifer.

AVALAWN PERCES (by Flying Horse Master's Don)
9211—489—Jr2—HIR—703, 10542—579—Jr3—HIR—365C—2x, 9455—491—Sr4—HIR—365—2x,
1418—68—5yrs—HIR—305—2x—29 days on test.

GOLDEN CHARM GENERAL'S PERCES (by Flying Horse Clara's General)
Open Heifer.

AVALAWN PRILLY (by Avalawn General Quintin) 11013—509—Jr2—HIR—730

GOLDEN CHARM PATSY (by Western Glow Maryann's Royal)
Open Heifer.

All above records made on commercial care, 2x machine milking.

The average of all Jr2—HIR and Sr2—HIR records in the herd is 9038m., 469f.

BUY TOPS IN THE PACIFIC NORTHWEST

WRITE FOR CATALOG TO

WESTERN GUERNSEY SERVICE

Box 34
Clements, Calif.

Sale Managers

335 W. Louie Ave.
Lodi, Calif.

PRE-EMINENT GUERNSEYS

Founded On Foremost Bloodlines

Since this herd was established, all herd sires have been leased from the Foremost Guernsey Association.

Previous herd sires used include:

FOREMOST HAMILTON
FOREMOST ROYAL MERCURY
ROYAL SUPERB
FOREMOST ACME 20th
FOREMOST ACME 25th

Present herd sires consist of:

CAUMSETT STIMULUS — recently purchased at the Forsgate Dispersal Sale.

Sire: McDonald Farms Predictor, a double grandson of Foremost Prediction. 7 P. R. sons, 27 A. R. daughters, 4 over 700, 10 over 600, 20 over 500.

Dam: Caumsett Ocean Leda. Her 8 records average 17913 lbs. milk, 844 lbs. fat. She by Caumsett Dynamo that has 40 P. R. sons and 73 A. R. daughters, 5 over 900, 9 over 800, 23 over 700, 48 over 600 and 64 over 500.

FOREMOST FOOTPRINT 28th — leased from the University of Missouri.

Sire: Foremost Footprint. His 3 nearest dams average 17326 lbs. milk, 868 lbs. fat. He has 10 P. R. sons, 31 A. R. daughters, 2 over 900, 3 over 800, 8 over 700, 16 over 600 and 22 over 500.

PRE-EMINENT SARGE — A Superb Faithful-bred bull out of one of the outstanding cow families in the herd.

Sire: Royal Superb, that has 25 daughters in our herd that average 10280 lbs. milk, 511 lbs. fat on twice-a-day milking.

Dam: Hamilton's Corinne. A daughter of Foremost Hamilton that sired one of the best cow producing families in the herd. She has a record of 11047—537—Jr3—2x—D.H.I.A. in 298 days.

His first two daughters to complete records:

Pre-Eminent Mathilda, 9303—463—Sr2—HIR—305C—2x, State record.
Pre-Eminent Nausicaa, 11525—515—Sr2—HIR—305—2x.

PRE-EMINENT MAGISTRATE — a double bred Acme bull.

Sire: Foremost Acme 25th. His 3 nearest dams average 14271 lbs. milk, 801 lbs. fat. 7 dams and daughters comparison —

7 daughters	—	10329 milk	521 fat
7 dams	—	8404 milk	383 fat
	Plus	1925 milk	138 fat

Dam: Pre-Eminent Bettina
13826—801—6yrs—HIR—365C—2x

VISITORS ALWAYS WELCOME

Add production to your herd by using a bull from this herd.

PRE-EMINENT GUERNSEY FARM

Gallatin, Missouri

J. C. PENNEY, Owner — HAROLD APPLEY, Manager

SKAGIT COUNTY, WASHINGTON, GUERNSEY BREEDERS

BROCKWELL FARM
H. V. Ekstran, Bow
CEDARCROFT FARM
Cecil White, Mt. Vernon
CHUKLUCK FARM
L. W. Power, Burlington
GOLDEN BOW FARM
Clarence E. Summers, Bow
EMRL FARM
Mrs. C. E. Egbert & Keith, Bow
FAR WEST FARM
Chas. A. Damon, Bow
FER-MANOR FARM
Jim Ferguson, Mt. Vernon
VALLEY GEM FARMS
J. E. Wrage & C. H. Grewe, Arlington
GOLDEN CHARM FARM
Earl Hardin, Bow
RIVER ROAD FARM
James Olson, Mt. Vernon
RIVERVIEW FARMS
George M. Dynes, Mt. Vernon
Richard C. White
Mt. Vernon
DENNY-DALE FARM
Albert Johnson, Mt. Vernon
VALLEY PRIDE FARM
Merle Miller, Burlington
WESTERN GLOW FARMS, INC.
Friedrichs Bros., Bow

A Herd Strong In TRAVELER Blood

Our Herd Is On HIR and D.H.I.A. Test

29.22 cows produced 501.1 lbs. fat, D.H.I.A.

An Outstanding Cow Family . . . OUR BEAUTY OF CHICONA FAMILY

Headed By . . . **ALMAR BAMBINA PABLO**

11775—571—Sr2—365—2x
11412—523—Sr3—D.H.I.A.—610 T.M.
9588—449—Sr4C—HIR—644 T.M.
9080—428—5yrsC—HIR—610 T.M.

5 Daughters In Our Herd — 2 already A. R.

ALMAR BABE O'WAR
10372—557—Jr2C—HIR—636 T. M.
8568—466—Jr3C—HIR—610 T.M.
On retest, 8763—476—Jr4—HIR in 225 days

ALMAR BEAUTY LUCKY
*11232—521—Jr2—HIR—305C—2x—610 T.M.
*Class Leader 6th when made, now 9th.
On retest, 4904—234—Jr3—HIR in 99 days

Our "Lucky O'War" daughters are really coming through . . .

WESTERN GLOW LUCKY O'WAR
In service at the Northwest Co-op Breeders
Sire: **WESTERN GLOW MAN O'WAR,** a son of Western Glow Butterfat Maryann, *13825—763—AAA, VG '47 — E '48 '50, sold for $14,600.

"Lucky O'War's" Dam

CHUKLUCK LADY LOVELY
12922—590—Jr2C—2x
13974—661—Sr3—305C—2x
(former Class Leader)

Next Dam: **Bear Canyon's Lady**
11846—543—6yrs—HIR—2x
12689—619—8yrs—HIR—2x
14460—714—9yrsC—2x

We have in our herd several daughters by "Lucky O'War"

4 are fresh — 1 already a Class Leader

ALMAR BEAUTY LUCKY, *11232—521—Jr2—HIR—305C—2x—610
Class Leader 6th when made, now 9th
ALMAR TOPSY LUCKY, 11218—492—Jr2—HIR—305—2x (pending)

STOCK FOR SALE — WRITE US YOUR NEEDS

ALBERT JOHNSON
Owner

DENNY-DALE FARM — Mt. Vernon, Washington

We have in our herd . . . 5 daughters sired by—

CEDARCROFT HONOR

"HONOR" is sired by Delphi Dell Max and out of Glenloch Golden Hope, 15116—635—6yrs—305C—2x, 22039—912—8yrs (VG '47 '49 '51).

Two "HONOR" Daughters In Our Herd

CEDARCROFT HONOR'S LOVELY

Dam: **Cedarcroft Master's Lelah** (VG '51)
9522—548—Jr3—305C—604 T. M.
10381—630—Jr4—305C—638 T. M.

Sire: Flying Horse Master's Don, A. R.

Dam: Cedarcroft Lovely, 8975—511—Sr3—305C—2x, 12732—697—Sr4, 12982—707—7yrs. Excellent '51.

CEDARCROFT HONOR'S JOSIE

Dam: **Jacqueeta, 11811—*681—Jr2C—2x**
10937—592—Sr4—2x (586 T. M.)

A daughter of Flying Horse Master's Don, A. R. 32 A. R. daughters, 7 present day Class Leaders.

RICHARD C. WHITE, Owner

MT. VERNON, WASHINGTON

Our Breeding Program In Brief

We are breeding our popularly-bred bulls to high record cows — The results are most pleasing.

Typical Cows In Our Herd

BUTTERTON ROYALIST'S LUCY	*13606—*670—Sr2—305C—2x 2nd in milk — 4th in fat
BUTTERTON MASTER'S JOAN	13142—609—5yrs—305C—2x
BUTTERTON MASTER'S CORAL	11795—575—5yrs—305C—2x
BUTTERTON MASTER'S YAKIMA	11410—523—Sr3—305C—2x
BUTTERTON MASTER'S JILL	11454—521—6yrs—305C—2x
BUTTERTON MASTER'S LAUREL	10185—519—Sr3—305C—2x

Our Herd Sires Are Steeped In The Blood Of Two Great Cow Families

—— The BEAUTY Family —— The MARYANN Family ——

Butterton Holliston Supreme
Valmont—Master cross, plus the Maryann family.
Sire: **Santa Cruz Holliston Valmont**
Dam: **Butterton Master's Lynn**
11094—568—Jr2—305C—2x

Western Glow C. F. Duke
The Beauty family plus a cross to the Duchess family.
Sire: **Coldspring's B.R. Forcaster**
Dam: **Western Glow Merry Duchess**
12833—623—Sr3—305C—2x
Excellent '52 '53

Western Glow Maryann's Royal
More Maryann blood.
Sire: **Silver Forest May Royal**
Dam: **Western Glow Butterfat Maryann**
13825—763—6yrs—305—2x
Excellent '48 '50

If this breeding interests you, a postal card will bring you available stock for sale.

"A Line-Bred Herd With A Real Breeding Program"

BUTTERTON GUERNSEY FARM

W. B. DOTY

Phone 4472 Rio Linda

P. O. Box 328 — Rio Linda, Calif.

Farm located 8 miles north of Sacramento on Rio Linda Boulevard or 1 mile south of Rio Linda on Rio Linda Boulevard.

Tarbell Guernsey Farms

FOUNDED 1816

BRED HEIFER SALE — 75 HEAD

ALSO 10 CHOICE HEIFERS OF BREEDING AGE AT OUR FARMS

SMITHVILLE FLATS, NEW YORK, MONDAY, AUGUST 9, 12:15 P. M.

OUR ENTIRE CROP OF BRED HEIFERS DUE FROM AUGUST 9 to MARCH 1, WITH ONE EXCEPTION

INCLUDED ARE DAUGHTERS OF

McDONALD FARMS TARBELL, A. R.
out of
TARBELL RADIANT LADY ESTHER
12029—561—Jr2C—2x
TARBELL PEERLESS FREESIA
8140—413—Jr2—305C—2x, 12458—603—Sr3C
TARBELL RADIANT MAGDALENA
12005—625—Jr2C
TARBELL REGAL LAVENDER
11802—674—Sr2C
TARBELL REGAL BEGONIA
10651—471—Sr2—305C—2x, 13000—599—Sr4C—2x
TARBELL ROMULUS BUTTERCUP
12084—602—Jr2C
TARBELL CHAMPION ASTER
13675—664—Jr2
TARBELL BRIGHT HARRIET
12304—608—Sr4—305C—3x

WOODACRES ROYAL NONPAREIL, A. R.
out of
TARBELL PEERLESS RUBY
13289—560—5yrs
2 daughters — full sisters to
TARBELL PRINCESS RUBY
12332—562—Jr2—305C—2x
15360—633—Sr4—305C—3x
12154—537—5yrs—2x in 228 days
also a daughter of "PRINCESS RUBY"
TARBELL PEERLESS WENDY
12109—598—5yrs—305C—2x
TARBELL CHAMPION BELINDA
13934—569—Jr2
TARBELL REGAL BABETTE
9116—449—Jr2—305C—2x
TARBELL ROMULUS PANSY
9463—490—Sr2—305C—2x
TARBELL PEERLESS LENDA
11602—624—Jr2C—2x
13537—*762—Sr3—305C—3x, FORMER NATIONAL RECORD, NOW CLASS LEADER

COLDSPRING'S ROMULUS' ANCHOR, A. R.
out of
TARBELL PEERLESS COLLETTE
13905—665—Jr2C
TARBELL GALLANT AUDESSA
10598—508—Jr2—305C—3x
TARBELL BRIGHT ASTER
11141—470—Sr2—305C—3x
TARBELL QUEEN SIREN
8486—456—Jr2—305C—2x
TARBELL DAUNTLESS BELINDA
10202—465—Sr2C—2x, 13670—581—5yrsC

TARBELL GALLANT VALROYAL, A. R.
out of
TARBELL CHAMPION EULALIE
9433—467—Sr2—305C—2x
14346—681—Sr3—305C—3x
TARBELL BRIGHT LETITIA
9439—508—Jr2—305C—2x
TARBELL BRIGHT ESTRELLA
11630—541—Sr2C
TARBELL QUEEN RA-BETTINA
10431—457—Sr2C—2x
TARBELL ROYALIST BLISS
12050—617—Sr2—305C—3x

WOODACRES ROYAL PRINCE, A. R.
out of
TARBELL VALROYAL VICTORIA
11194—614—Jr2C

TARBELL GALLANT FANITA
10890—554—Jr2—2x
6079—285—Sr3—2x in 129 days

TARBELL PEERLESS MARILEA
9814—535—Sr2C—2x

TARBELL VALROYAL EMILIA
9250—426—Jr2—305C—2x

ALSO DAUGHTERS OF TWO CLASS LEADERS—**TARBELL KEL WINSOME**, 12960—676—Jr2C—2x, on retest in 69 days, 4321—196—Sr4—2x, and **TARBELL QUEEN VICTORINE**, 12519—712—Sr2C—2x.

YOUR CHOICE, ON AUGUST 9, OF HEIFERS FROM OUTSTANDING COW FAMILIES AND BY PROVED SIRES, BACKED BY 47 YEARS OF CONTINUOUS A. R. TESTING. NOTE THE RECORDS MADE BY THE DAMS LISTED ABOVE. THEY ARE CHARACTERISTIC OF THE PRODUCTION INHERITANCE OF THE HEIFERS IN THE SALE.

Federal Accredited — VISITORS ALWAYS WELCOME — N. Y. State Negative Approved

TARBELL GUERNSEY FARMS • Chenango County **SMITHVILLE FLATS, N. Y.**

28 miles southeast of Cortland, N. Y., on Route 41

YOU CAN TAKE YOUR PICK

Think of having the chance to select from all of the bred heifers in a herd!
This can be done at the

TARBELL FARMS HEIFER SALE

at the farm

SMITHVILLE FLATS, N. Y.

Monday, August 9, 1954 — 12:15 P. M.

85 Head

The entire crop of bred heifers, with the exception of one.
Ten open heifers of breeding age.

IN THE SALE

18 Daughters of McDonald Farms Tarbell
17 Daughters of Woodacres Royal Nonpareil
14 Daughters of Woodacres Royal Prince
12 Daughters of Tarbell Gallant Valroyal
6 Daughters of Coldspring's Romulus' Anchor

Her Daughter in the Sale

TARBELL PRINCESS RUBY
12332—562—Jr2—305C—2x
12154—537—5yrs—2x in 228 days
Sold for $2,000

Her Daughter in the Sale

TARBELL PEERLESS LENDA
13537—*762—Sr3—305C—3x
2 A. R. daughters

His Blood Predominates

FOREMOST PEACEMAKER
184 A. R. daughters, 34 P. R. sons. 1 over 1000, 11 over 800, 24 over 700, 52 over 600, 106 over 500 lbs. 18 of the heifers are out of his daughters.

Dam of Service Sire

DOTTY OF WEST SIDE FARM
19282—929—Sr4—365—3x, *25338—*1329—11yrs—365—3x
Highest butterfat of the breed; 2nd highest in milk. Dam of Coldspring's B. R. Designer.

FROM THE BLOOD OF NATIONAL CHAMPIONS AND CLASS LEADERS

— WRITE FOR A CATALOG —

SEATH AND SHULTZ SALES SERVICE

Box 186
PETERBOROUGH, N. H.
E. M. GRANGER, JR., Auctioneer

MIKE SEATH
Far Hills, N. J.
Ph. Millington 7-0756

EARL SHULTZ
Peterborough, N. H.
Ph. Peterborough 124 and 113

Milk — Milk — Milk

plus Good Breeding at the

MID-SUMMER SALE

Thursday, July 29, 1954 — 1 P. M.

Durham Fairgrounds

DURHAM, CONNECTICUT

46 Head — 23 Cows — 23 Bred Heifers

CALFHOOD VACCINATED — CLOSE TO FRESHENING

This sale has been a popular place to get summer and early fall milk.

There are some top A. R. and HIR cows in the sale. Also heifers out of real good dams.

CONSIGNORS TO DATE:

Adell Farm, Beaver Brook Farm, Highland Farm, Wethersfield (Amenia, N. Y.), Golden Harvest, Silver Moon Farm, Sheldegren, Lanandy Farm, The Lyman Farm, Tamarack Hill Farm, Pineholm Farm, Broad Hill Farm, Nyala Farm, Vallemar Farms, Rockingham Farm, Robert E. Johnson, Shad Blow Farm, Ideal Guernsey Farms, and Hanover Hill Farm.

— WRITE FOR A CATALOG —

ANYTIME COMPLETE DISPERSAL

with added consignments

Wednesday, August 4, 1954 — 1:00 P. M.

At the Farm

SALT POINT, NEW YORK

Mr. Carlton Rymph, owner of ANYTIME FARM, will disperse his entire herd. Mr. Havard Petteys, Greenwich, New York, is consigning 13 bred heifers, and Ernest Rymph is consigning a fresh cow.

48 HEAD — Calfhood Vaccinated — 23 Cows — 19 Bred Heifers — 6 Open Heifers

The Anytime herd is one of the old herds in New York. The cattle are real dairy cows, long clean necks, and open ribbed. The majority are of Foremost and Bournedale breeding.

Many are daughters or granddaughters of Bournedale La Noce's Lad, he a grandson of Bournedale Memoir's Ace and Bournedale Coronet's Maxim.

— WRITE FOR A CATALOG —

SEATH AND SHULTZ SALES SERVICE
Peterborough, N. H.

MIKE SEATH
Far Hills, N. J.
Ph. Millington 7-0756

EARL SHULTZ
Peterborough, N. H.
Ph. 124 and 113

— E. M. GRANGER, JR., Auctioneer —

RAEMELTON FARM'S

JUNIOR SIRE

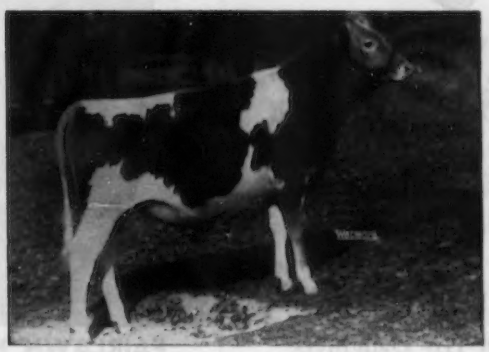

FRANCHESTER KELLA'S MAJESTY

DAM:—

McDONALD FARMS KING'S KELLA—3 times Excellent
13991—718—Jr2C
18270—919—6yrs

DAM'S DAM:—

McDONALD FARMS DELLA—3 times Excellent
13443—565—G
15700—681—AA

DAM'S GR. DAM:—

DOUGLASTON LADY AUGUSTA—(Classified Excellent at 14½ years
12106—607—E (4 Excellent Daughters

* * * * *

The TOP of most every Pedigree is Very Good—

— BUT —

How about the LOWER part?

The LOWER PART of KELLA'S Pedigree shows PRODUCTION and INDIVIDUALITY at its BEST.

* * * * *

NOW IS THE TIME

LET US BOOK YOUR NEXT SIRE FOR 1955.

* * * * *

Herd Federally Accredited No. 43001 — Ohio Bang's Accredited No. 4

RAEMELTON FARM **Mansfield, Ohio**

ROGER A BLACK, Owner EDWARD M. BROWN, Superintendent

Valley Oaks

Registered Guernseys

Mr. and Mrs. F. R. Schoellerman
Route 1, Box 39
GALT, CALIFORNIA

Query: What Makes A Sire Outstanding?

Answer: Uniformly High Production On ALL Of His Daughters

FAIRLAWN HORNET'S SHEIK
'53 Calif. 2nd Aged Bull
'53 Calif. 2nd Sr. Get
Sire: **Fairlawn Actress' Hornet, A. R.**
Dam: **Fairlawn H. Coquet** (VG '49 '51 '53)
13986—722—Jr2—365C—3x
12238—600—Sr3—305C—3x
15208—753—7yrs—365—3x in 317 days

His EVERY First-calf Daughter In Our Herd On A. R. or HIR Test, 2x Machine Milking

Name	Milk	Fat	Age	Days	
(1) VALLEY OAKS CHIC ELECTRA	8059	416	Jr2	305	(562 T.M.)
VALLEY OAKS CHIC ZELLA	9179	481	Jr2	365C	
('53 Calif. member 1st prize Three Best Females bred by exhibitor)					
VALLEY OAKS CHIC GWENDOLINE	8863	422	Jr2	365C	
VALLEY OAKS CHIC IRIS	11485	468	Sr2—HIR	365	(pending)
VALLEY OAKS CHIC IRENE	13693	638	Jr2—HIR	365C	(pending)
(Class Leader coming up)					
(2) VALLEY OAKS CHIC PRISCILLA	9940	514	Sr2—HIR	323	
('53 Calif. 1st 2 Years, also member 1st Produce of Dam and Three Best Females bred by exhibitor)					
VALLEY OAKS CHIC TANSY	8979	435	Sr2—HIR	304	
VALLEY OAKS CHIC BRENDA	9153	452	Jr2—HIR	300	
VALLEY OAKS CHIC BONANZA	9520	399	Jr2—HIR	249	
VALLEY OAKS CHIC LINDA	8435	380	Jr2—HIR	194	
VALLEY OAKS CHIC YVONNE	7402	304	Jr2—HIR	193	
(3) VALLEY OAKS CHIC SONNET	6111	281	Sr2—HIR	144	
(1) VALLEY OAKS CHIC EMBER	5321	264	Sr2—HIR	137	
(2) VALLEY OAKS CHIC PRIMROSE	2768	116	Jr2—HIR	90	
('53 Calif. member 1st prize Produce of Dam)					
VALLEY OAKS CHIC GENEVIEVE	2214	93	Jr2—HIR	62	
(3) VALLEY OAKS CHIC SEQUEL	2351	93	Sr2—HIR	56	
VALLEY OAKS CHIC CATHY	1905	70	Sr2—HIR	45	
VALLEY OAKS CHIC EMPRESS	1605	63	Jr2—HIR	34	
(When sold for $900 to L. E. Vincent in 1954 Western Classic)					

(1) Full sisters (2) Full sisters (3) Twins

With his first crop of daughters just finishing their records (and getting better as they come), Sheik has been favorably appraised by established breeders who have bought his sons. Valley Oaks Centa's Crescent, advertised in the January 15 Journal, has been bought by Jim Bianchi & Son of Fresno, California. Write for information on recommended bulls.

Excellent Inheritance

DAM

DINSMORE NOBLE MAYFLOWER, E '53
11282—508—Sr2—365C
On retest. Member 1st 3 Females, Fla., 1952.

Pictured herewith are five EXCELLENT cows that are among the seven nearest dams of **DINSMORE MASTER ALBERT,** one of our junior herd sires, that was born September 21, 1951. He has been used extensively in our herd, and a number of his calves have already arrived.

Maternal Granddam

DINSMORE ROYAL MAY, E '49 '50 '51
15261—643—5yrs—305C—3x
Sold for $10,000, Quail Roost, 1949.
Gr. Ch. 5 State Fairs & 1st Udder, 1949.

Paternal Granddam

QUAIL ROOST NOBLE MAID, E '48 '49 '50 '51
14083—744—Jr3
Sold for $11,000, Quail Roost, 1950.
Gr. Ch., Iowa, 1951.

Maternal Great Granddam

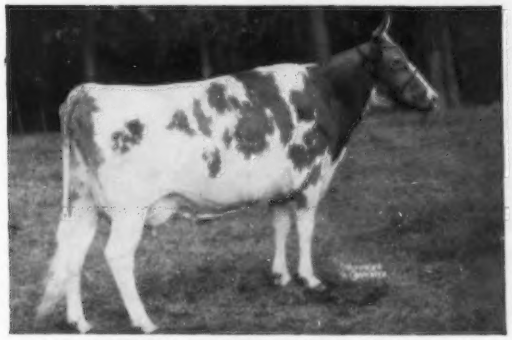

BUTLER ISLAND JANICE, E '49
13803—603—CC
4 A. R. daughters, 1 A. R. son

Paternal Great Granddam

ALBERTA OF THORN HILL, E '48
14018—840—B
3 A. R. sons

J. B. Lanoux, Herdsman

Federal Accredited 57790

Fla. Bang's Accredited 403

Dinsmore Farms

10 miles north of Jacksonville
Near U. S. 1

Dinsmore, Florida

V. C. JOHNSON EARL A. JOHNSON CHARLES F. JOHNSON BRADY S. JOHNSTON

THE ONTARIO GUERNSEY SALE

Wednesday, August 4, 1954 — To be held at FRASERDALE FARM, CONCORD, ONTARIO

14 miles North of downtown Toronto on Dufferin St.—2½ miles West of Thornhill.—At the corner of Dufferin Street and No. 7 Highway.

CATTLE PARADE at 10:30 — LUNCH at 12:00 — SALE at 1:00 P. M.

---

30 Canadian Bred Females — 10 American Females invited.

ACCREDITED — VACCINATED — BLOOD TESTED — R. O. P.

Fresh cows and heifers, springers, fall fresheners, show prospects, foundation females.

The best group of females ever consigned to an Ontario sale. Every animal has been carefully selected by Lee Yost, representing The Louis McL. Merryman and Sons, Inc., who are selling the sale.

Sponsored by: THE GUERNSEY CATTLE BREEDERS' ASSOCIATION OF ONTARIO, Box 99, Guelph, Ont. — Write for Catalog.

WE ARE PROUD OF OUR CONSIGNMENTS!

TO THE ONTARIO GUERNSEY SALE

From: JAMES H. STEWART, Clovelly Farm, St. Catharines.
CLOVELLY LEVITY VERA "G. P." 8553—442—2yrs—305—2x, 9325—469—3yrs—365—2x. Fresh June 15, a daughter of **Groton House Clovelly Levity** and **Commander's Vera.**

CLOVELLY ANCHOR ROSE—a bred heifer due in November to **Coldspring's B. V. Brandy.** She is a daughter of **Brooknill Romulus Anchor** and **Clovelly Danny Boy's Rose,** 12982—621—2yrs—305—3x, 12669—581—4yrs—305—3x, 11536—543—5yrs—365—2x.

From: H. V. HOWELL & SON, Pinecroft Farm, Welland.
PINECROFT HOLLISTON'S FAITH "G. P." 10235—559—3yrs—365—2x a 4-year-old. Fresh at sale time; a full sister to **Pinecroft Holliston's Fancy,** Junior Champion, 1953 C. N. E. Sired by **Pinecroft Rosalie's Holliston,** Grand Champion, 1949 R. W. F., and out of **Pinecroft Countess Lou 3rd,** "G. P." 9537—456—4yrs—305—2x.

From: E. W. SHAVER, Rosewood Farms, Ancaster.
HIGH OAKS KITTY, 8927—382—3yrs—365—2x, a fresh 6-year-old sired by **Kingsholm Venture,** an Argilla Reliance son out of **Kingsholm Victoria,** "V. G." 8677—436—6yrs—305—2x.

From: SANFORD K. BONHAM, Greenwood Farm, Jerseyville.
GREENWOOD VALOR'S SELECT, a 2-year-old heifer in milk, bred June 7 to Greenwood Frolic's Butterboy, Reserve All-Canadian Junior Male, 1953, She is sired by **Cairnpat Trumpeter's Valor** and she is out of **Greenwood Lady's Choice,** 7209—353—2yrs—305—2x.

From: ADAM B. CALDER, Carluke Farms, Glanford Station.
MOUNT BERNARD PRIDE'S ADELINE, a 2-year-old due July 25 to Langvalley Actorine's Bandman. Sired by **Llan Fair Count's Pride** and out of **Mt. Barnard Butterfat Alexis,** a daughter of Mulhocaway Butterfat Frederick.

CARLUKE BANDMAN'S ACE JANET, a 2-year-old due on September 7. Sired by **Langvalley Actorine's Bandman** and out of **Carluke Ace Dynamo Janet,** 6233—296—2yrs—365—2x.

From: ERLAND S. BETZNER & SON, Bayview Farms, West Flamborough.
BAYVIEW DICTATOR'S OPAL, bred heifer sired by **Elmwood Dictator** and out of **Silver Forest Royal Floda,** 8746—388—3yrs—305—2x. She carries the service of Nodrog Anchor.

From: DR. ALLAN HOLLINRAKE, Hollybrook Farm, Waterdown.
HOLLYBROOK MADGE, a 5-year-old bred April 16 to Brooknill Romulus Patrician. Her dam, **Springdale Margie 2nd,** has 11122—490—5yrs—305—2x.

From: WM. E. MACKENZIE, Plain Fare Farm, Burford.
PLAIN FARE ROMULUS PAULINE, a 3-year-old sired by **Brooknill Romulus Patrician** and out of **Orchardlea Supreme's Blossom,** whose dam has 9843—555—7yrs—365—2x. She was bred May 3 to Orchardlea Howard's Lewis, a Brooknill Double Romulus son.

From: DONALD MACKENZIE, Orchardlea Farms, Mt. Vernon.
ORCHARDLEA HOWARD'S FLIP "V. G." 11400—550 (pending) 2yrs—365, a 3-year-old that will be bred to Brooknill Faithful Nobly Born. She is sired by **Brooknill Glamour's Howard** and she is out of **Brooknill Romulus Flirt,** 11358—519—7yrs—365—2x.

From: DOUGLAS START & SONS, Prospect Hill Farms, Curries.
A pair of full sisters—**PROSPECT HILL POLLYANNA** "V G." a 4-year-old bred May 30 to Western Glow C. F. Financier and **PROSPECT HILL PEGGY,** a 3-year-old bred December 12 to Brooknill D. R. Merryman. They are sired by **Brook ill Romulus Patrician** and out of **Prospect Hill Polly,** "V. G." 10890—475—10yrs—365—2x, 10738—476—11yrs—305—2x, 9980—424—12yrs—305—2x.

COMBINING TYPE, PRODUCTION AND DEPTH OF BREEDING!

—AT FRASERDALE FARM—

From: ARTHUR BENGE, Roselea Farms, Merlin.
ROSELEA SUPREME GRACE, Junior Champion at London, 1953—a springing 2-year-old bred to Golden Grange Ideal Challenger. She is sired by **Sunny Meadows Faith's Supreme** and out of **Roselea Levity Elsie.**

From: BLAKE SANFORD, Homeland Farm, Kingsville.
HOMELAND BLOSSOM, a Jr2-year-old due October 2 to Golden Grange Ideal Alert. She is sired by **Allendale Cathedral** and out of **Homeland Jean.**

From: ALAN B. EVERETT, Alan-Be Farms, Waterdown.
ALAN-BE FOOTPRINTS GEM, a 3-year-old sired by **Foremost Footprint 17th** and out of **Alan-Be Harvester's Gwen,** 8015—382—2yrs—305—2x.

From: GARNET STEVENSON, Elmwood Farms, Ruthven.
ELMWOOD BETTY, 9710—460—2yrs—305—2x, 10369—482—3yrs—305—2x, 9473—460—4yrs—305—2x. Bred December 19 to McDonald Farms Le Heir. She is sired by **C. F.'s Canadian Club** and out of **Elmwood Frolic's Bess,** 9832—426—2yrs—365—2x.

From: J. WM. FERGUSON, Mount Bernard Farms, London.
MOUNT BERNARD BUTTERFAT DOLORES, 7946—395—2yrs—305—2x, 9884—[illegible]—305—2x. Will be bred to Llan Fair Count's Pride. Her sire is **Mulhocaway Butterfat Frederick** and she is out of **Mount Bernard Daisy Mae,** 9137—424—5yrs—305—2x.

From: J. C. BYERLAY & SON, Ashaway Farm, Woodstock.
A **Hominy Hill Admiral** daughter that is making a good 2-year record and that has a good record on her dam. She is bred to Elmwood Frolic's James, a full brother to Elmwood Ora Jane, 101,308—4,758 in 8 lactations.

From: JOYCE BROS., Twin Elms Farm, Milton
GLANFORD STELLA, 7191—352—2yrs—305—a 4-year-old daughter of **Kingsholm R. Valor** and **Glanford Captain's Florence.** She was bred January 1 to Fraserdale Merry Admiral.

From: MALCOLM T. McNABB & SONS, Callumlea Farm, Georgetown.
GLENORCHY JACQUELINE, "V. G." 9691—441—3yrs—305—2x, Grand Champion Halton-Peel Club Show, 1953. Sired by **Sterlingold Marquis** and out of **Callumlea Foremost Jacqueline.** Bred to Northern Conrad's May King.

From: WALLACE SWACKHAMMER, Bona Vista Farm, Acton.
BONA VISTA BETSY SUPREME, a 2-year-old bred heifer due last of August to Bona Vista Famous Actor. Sired by **Arawana Actor's Major** and out of **Normadale Patricia's Supreme,** a daughter of Supreme's General.

From: EMERSON E. FEATHERSTONE AND SONS, Homecrest Farms, Oakville.
HOMECREST MAGGIE, a bred heifer due August 2 to Cairnpat Leader's Freeman. She is sired by **Fraserdale Emeraldus** and out of **Glanford Rose's Mayfirst,** 10687—542—4yrs—365—2x.

From: W. G. BOOTH, Craig Meadow Farms, Milton.
CRAIG MEADOW EMERALDUS PRIDE, a bred heifer due in November to Fraserdale Monarch. She is sired by **Fraserdale Emeraldus** and out of **Craig Meadow Patriarch's Pride,** 12115—625—2yrs—365—2x.

From: EUGENE LEMON, Bloomington Farm, Stouffville.
BLOOMINGTON MAID, a 5-year-old with 9048—421—2yrs—365—2x. Bred March 31 to Fraserdale Gay Leader. She is a daughter of **Brooknill Double Romulus** and **Bloomington Milley,** 10067—509—4yrs—305—2x.

(CONTINUED ON PAGE 977)

The Louis McL. Merryman & Sons, Inc., Sparks, Maryland, Sales Agents